

among infants with number of fetus 2>

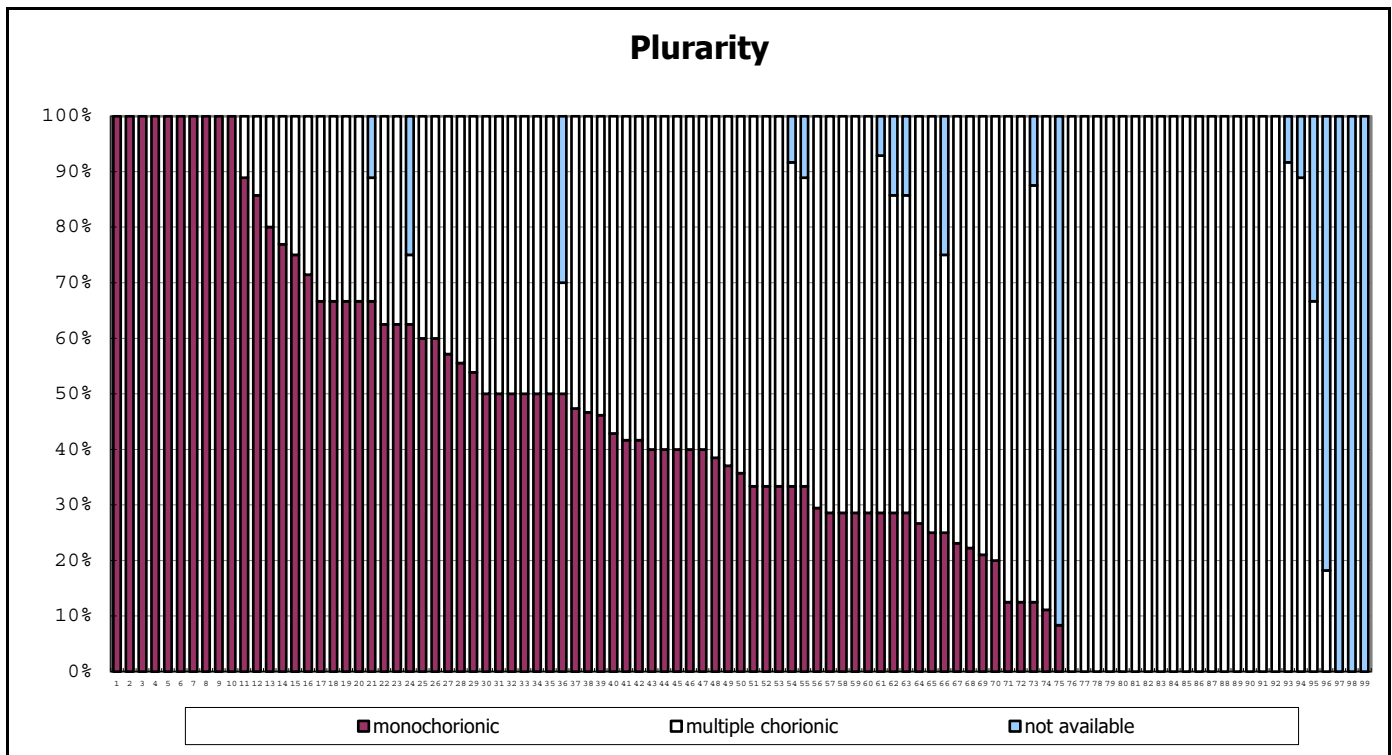

among infants with number of fetus 2>

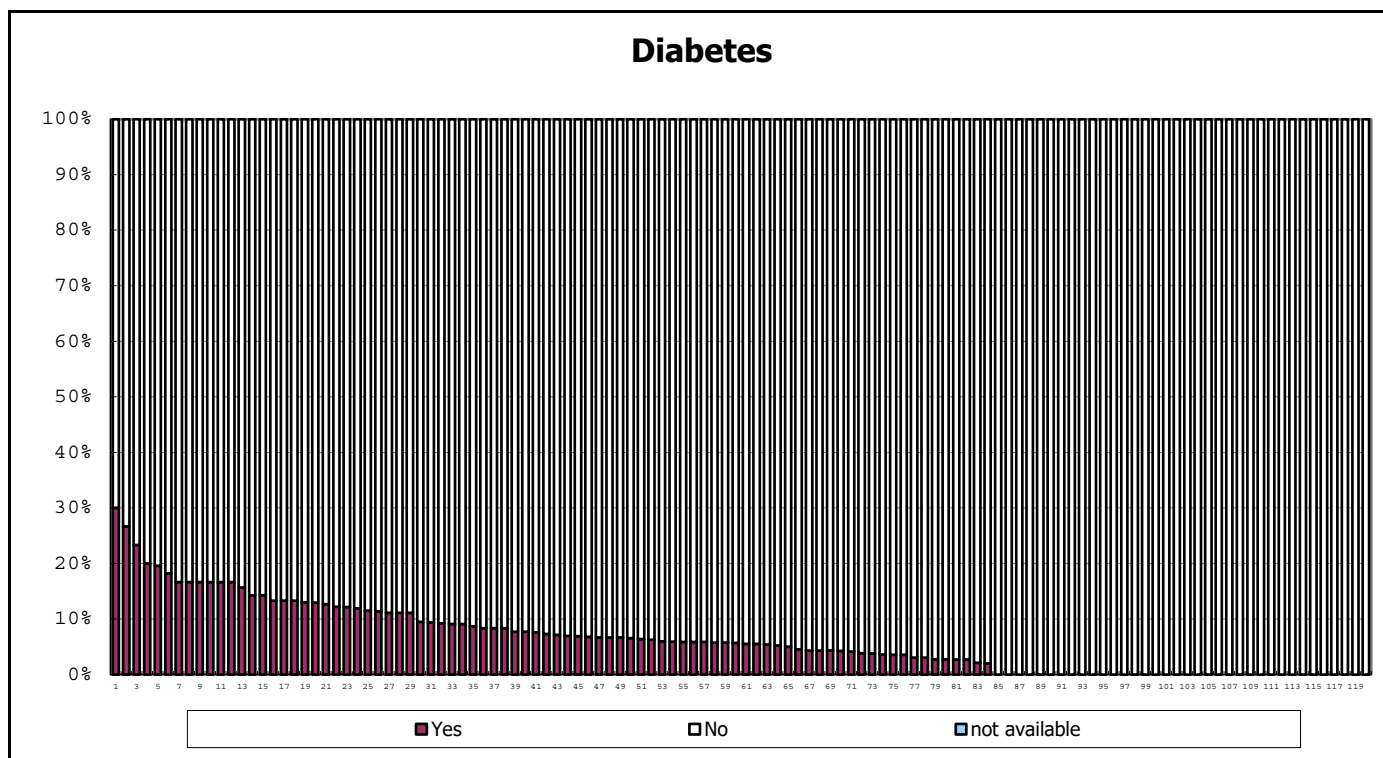
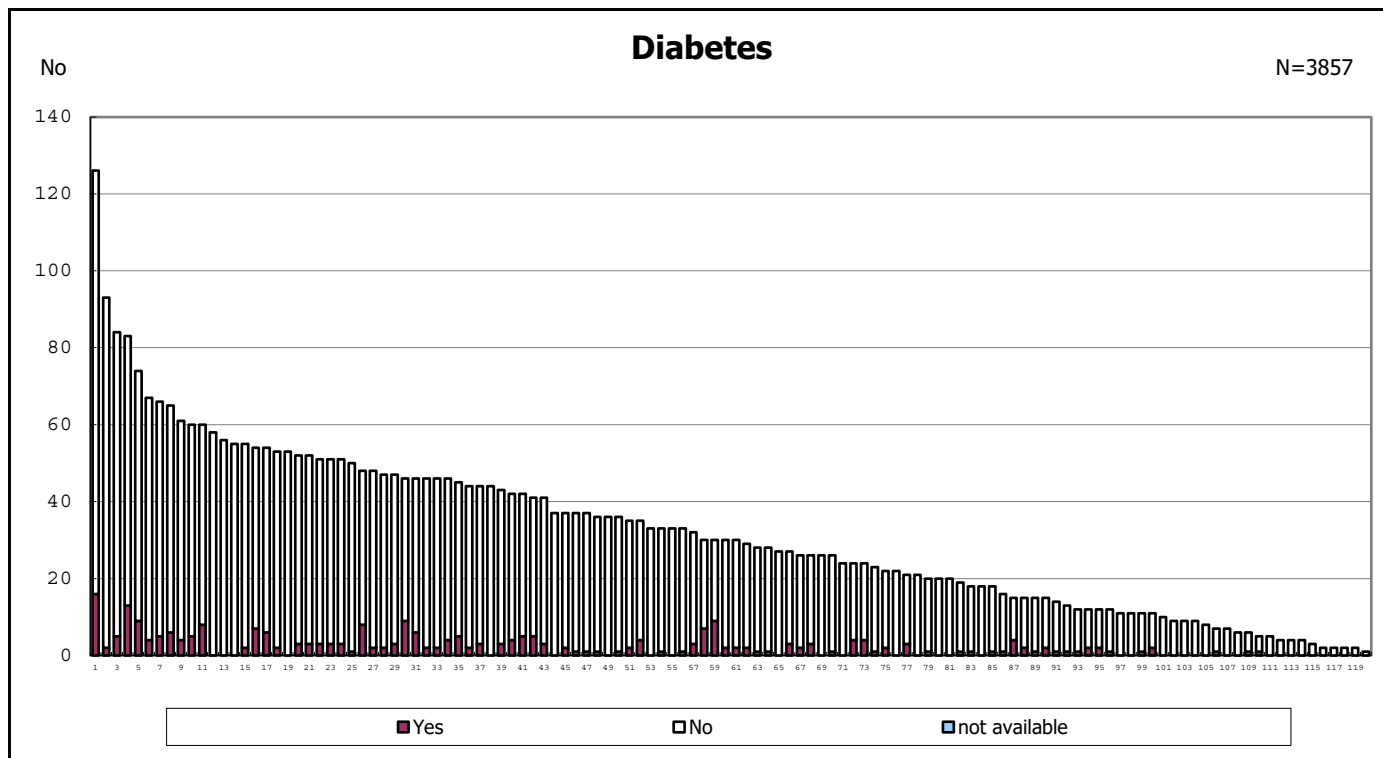

Chronic hypertension

N=3857

No

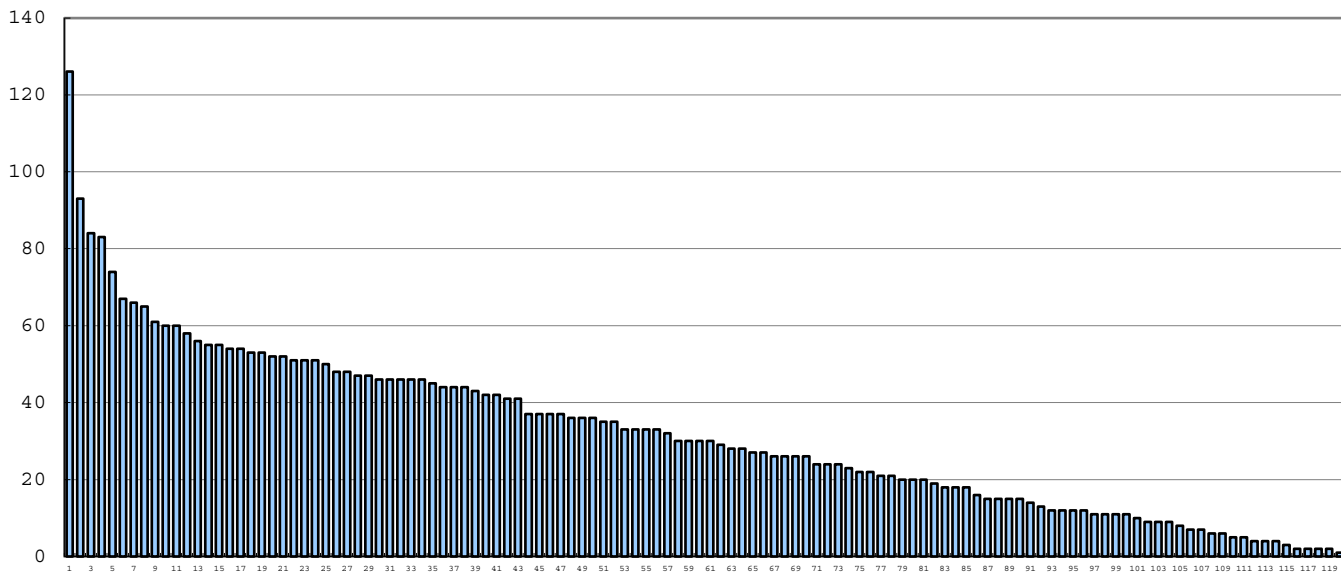

Yes

No

not available

Chronic hypertension

100%

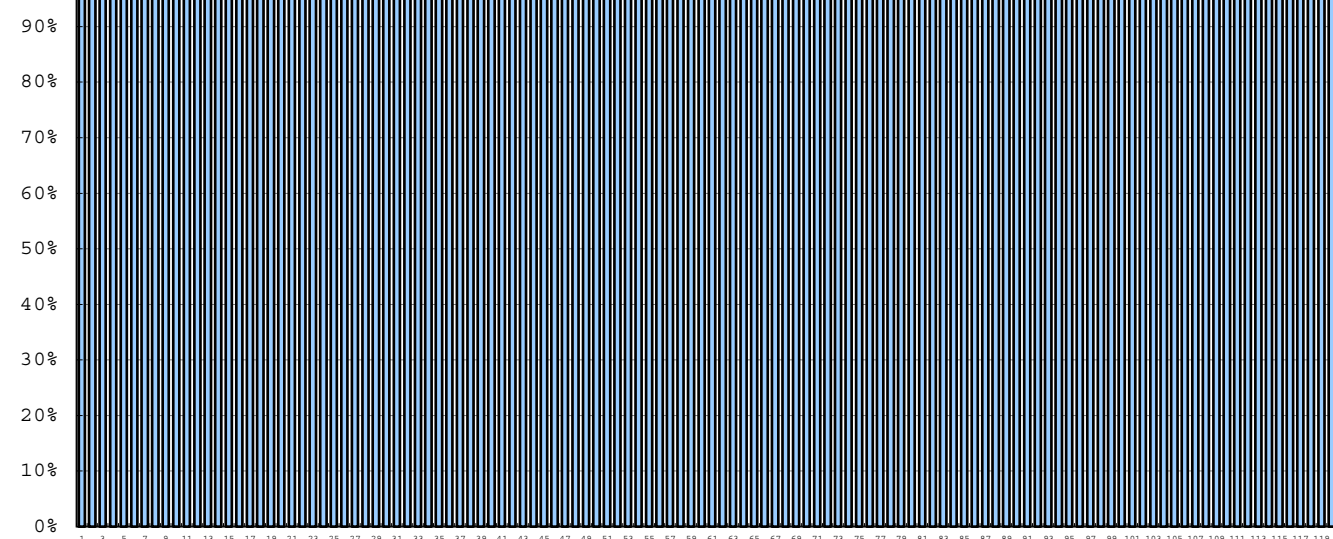

Yes

No

not available

Pregnancy induced hypertension

N=3857

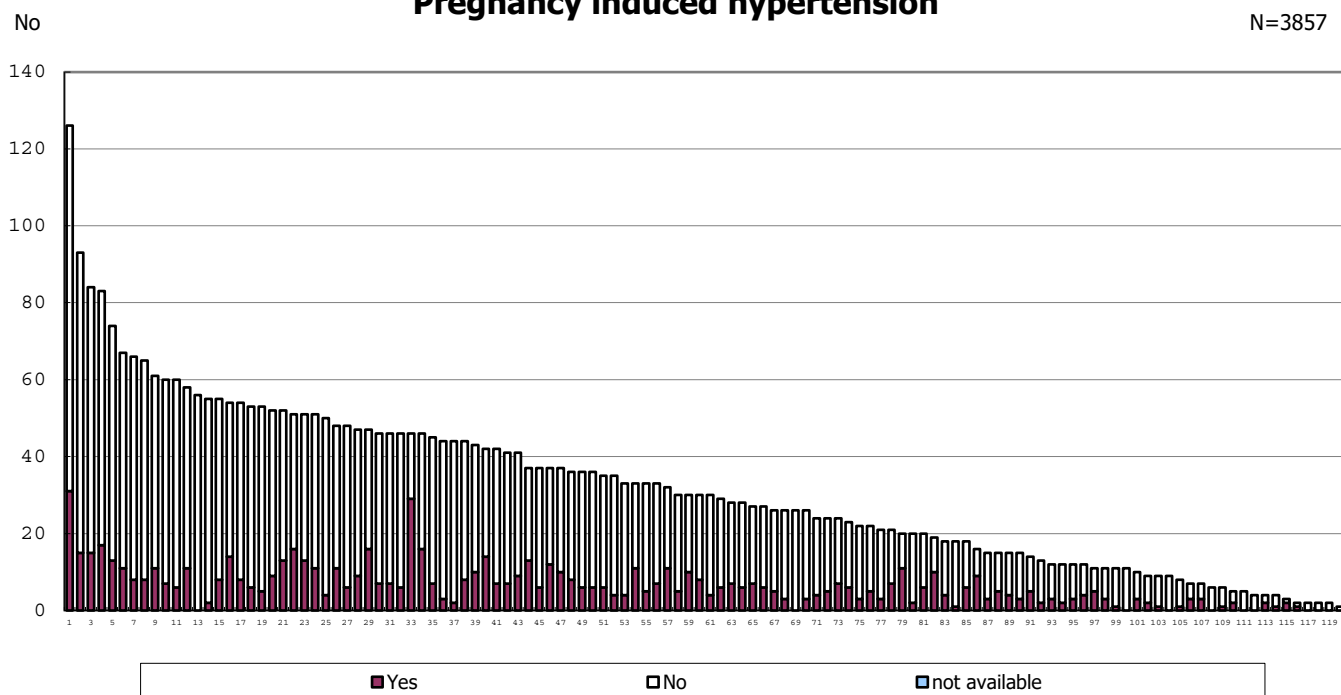

Pregnancy induced hypertension

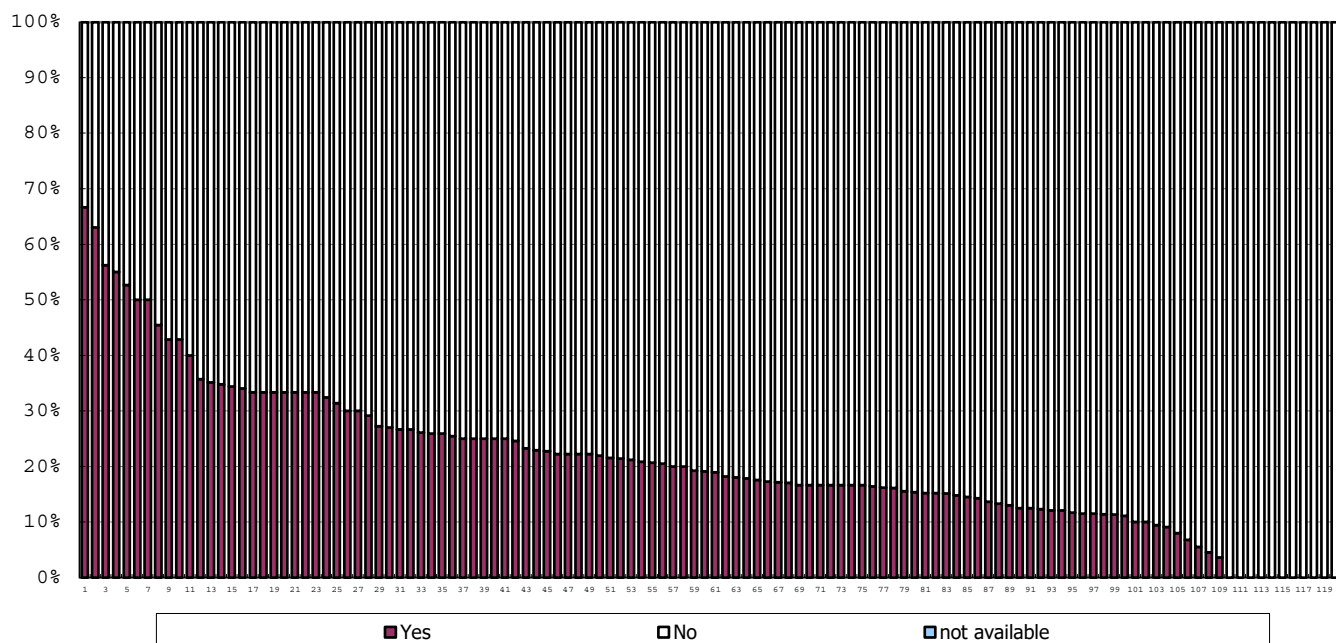

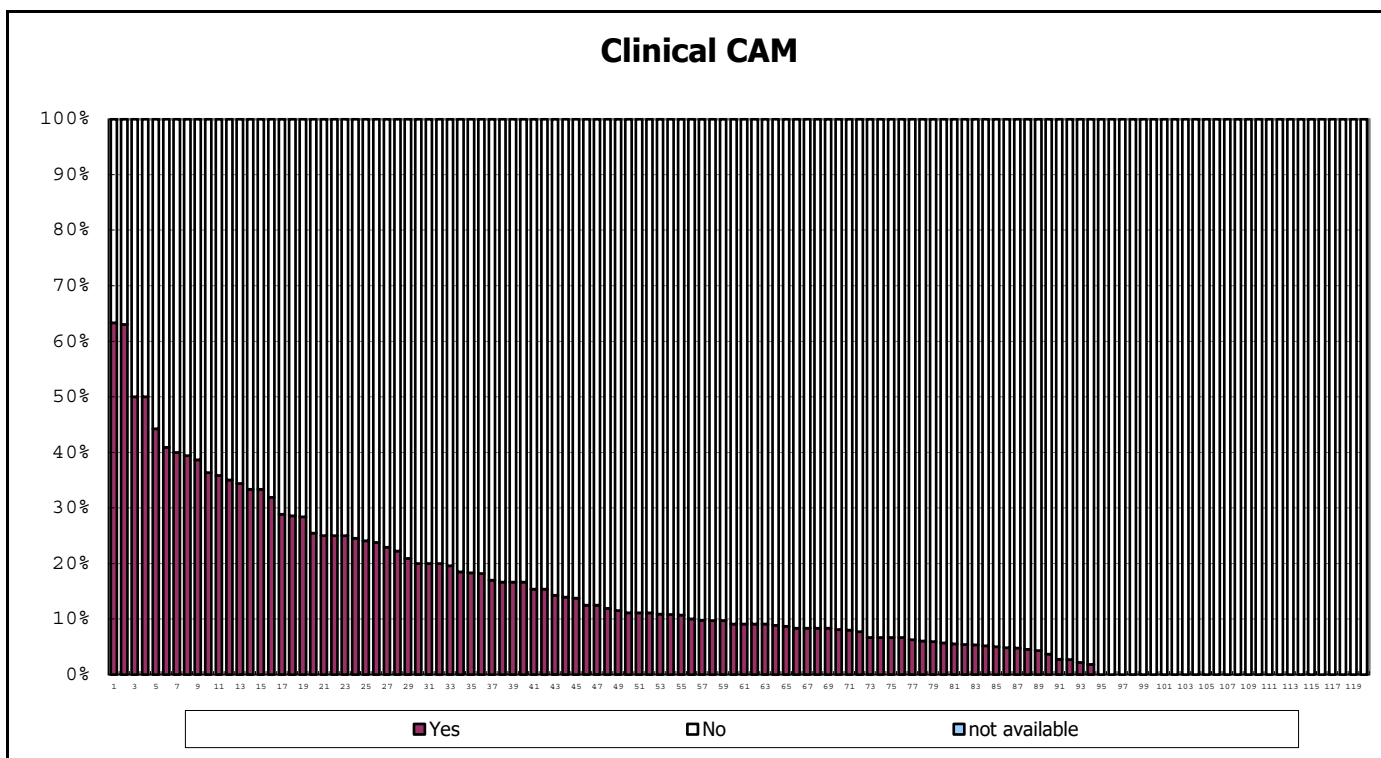
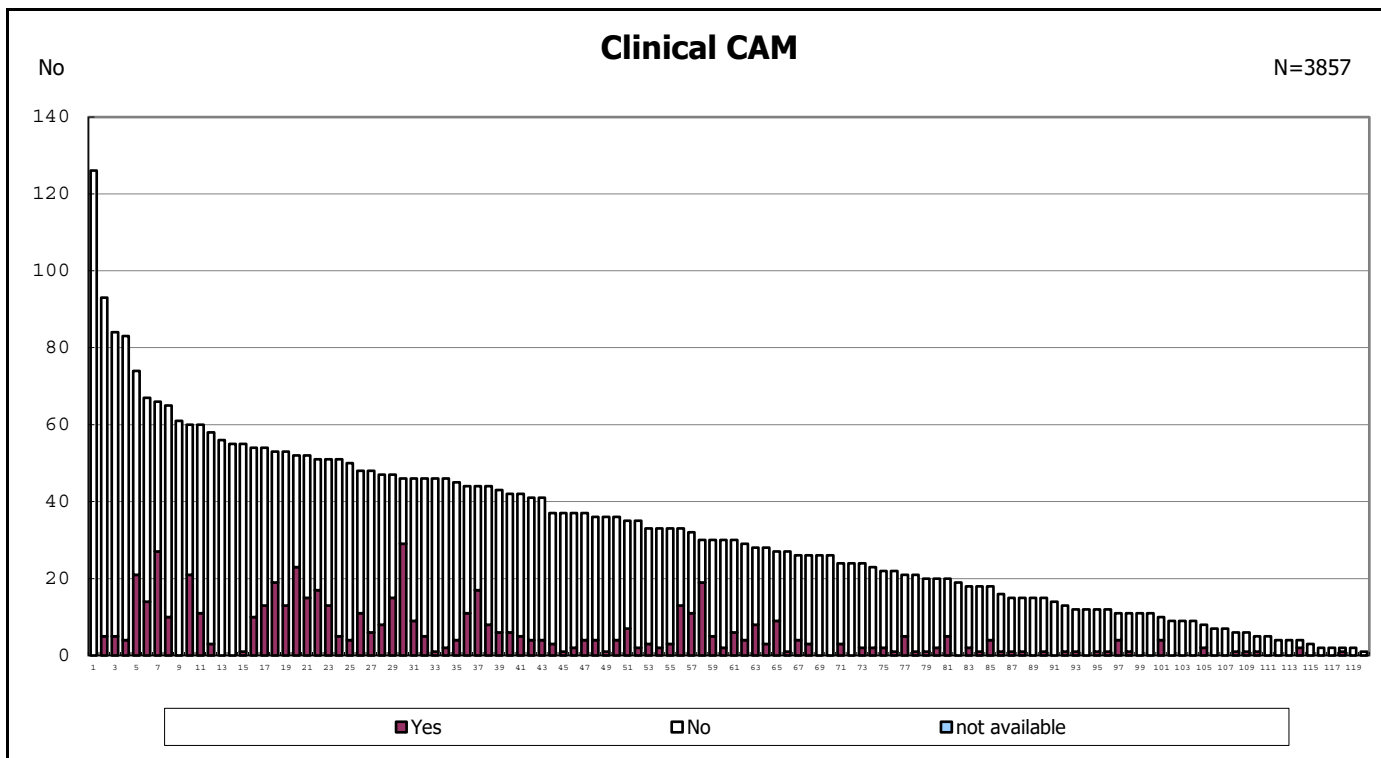

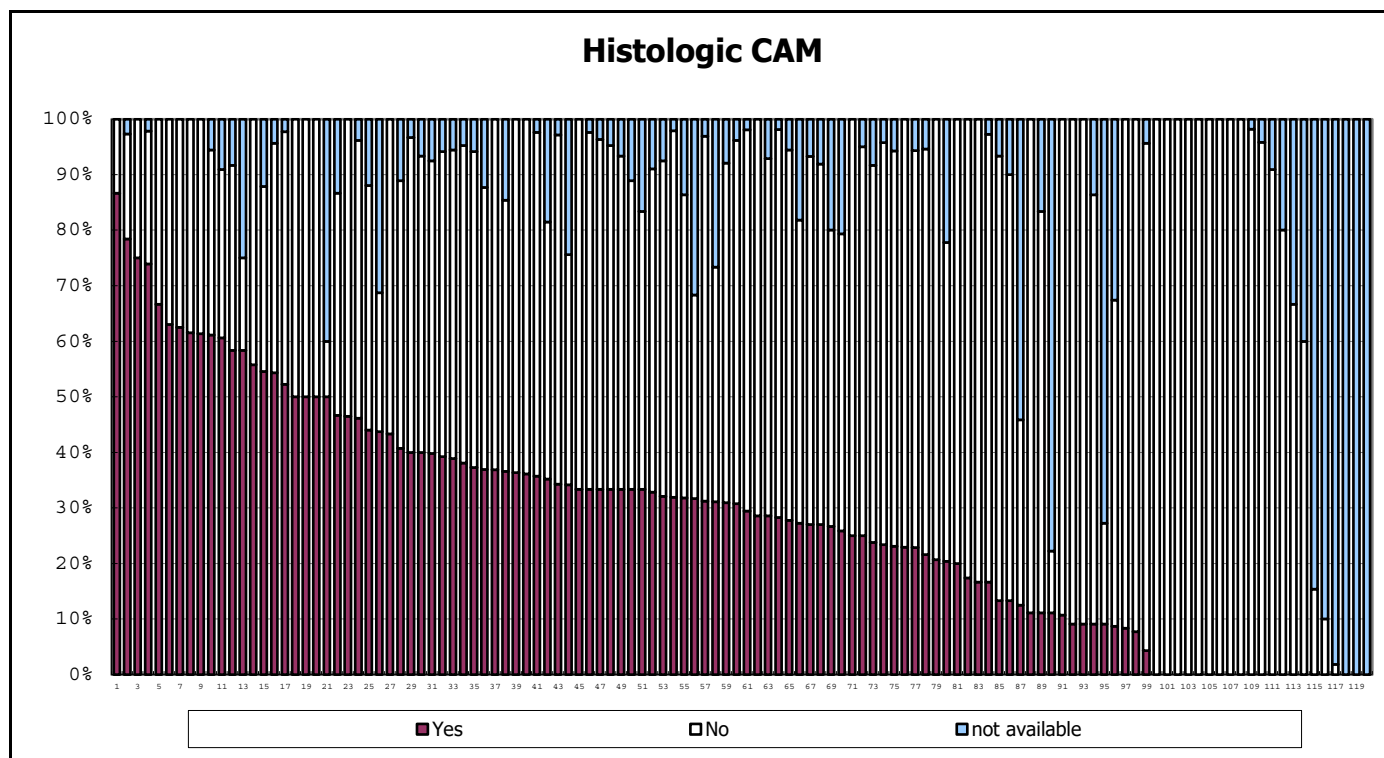
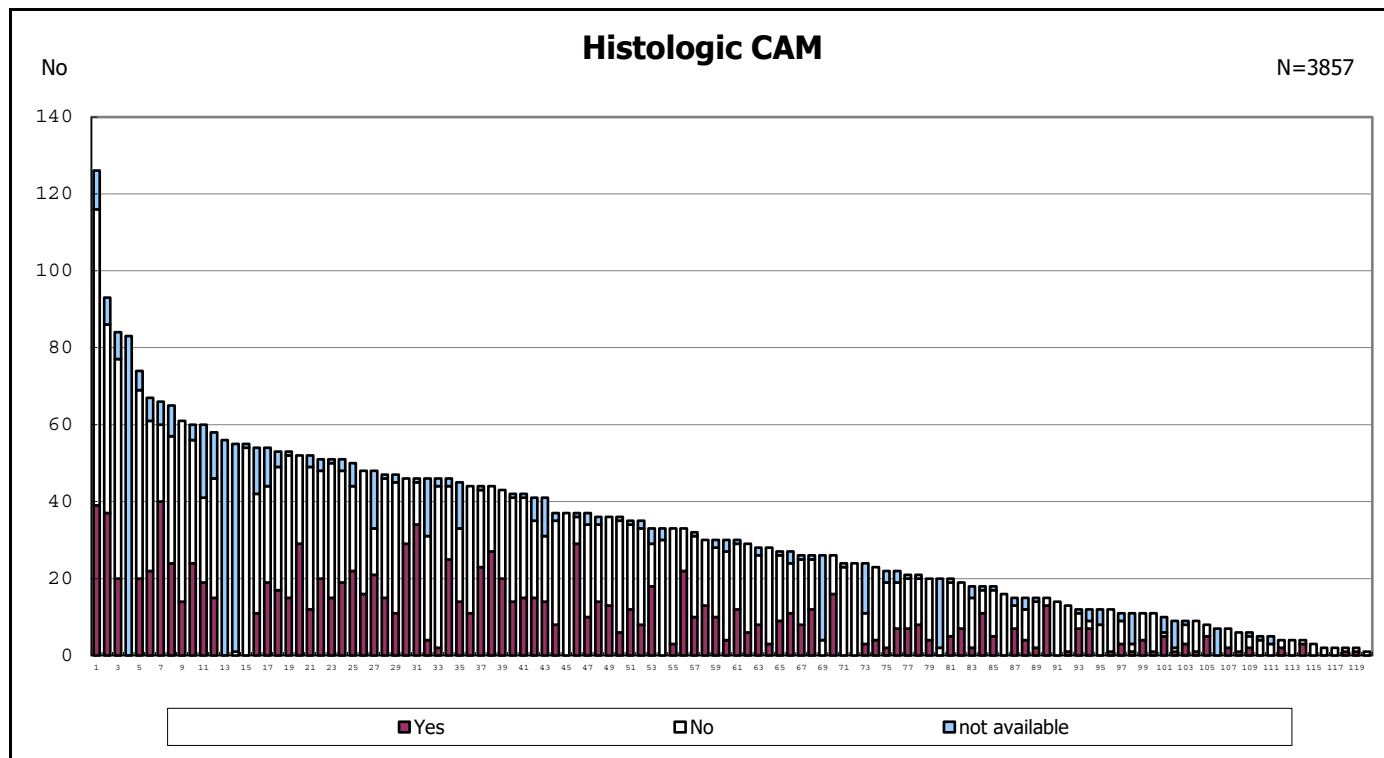

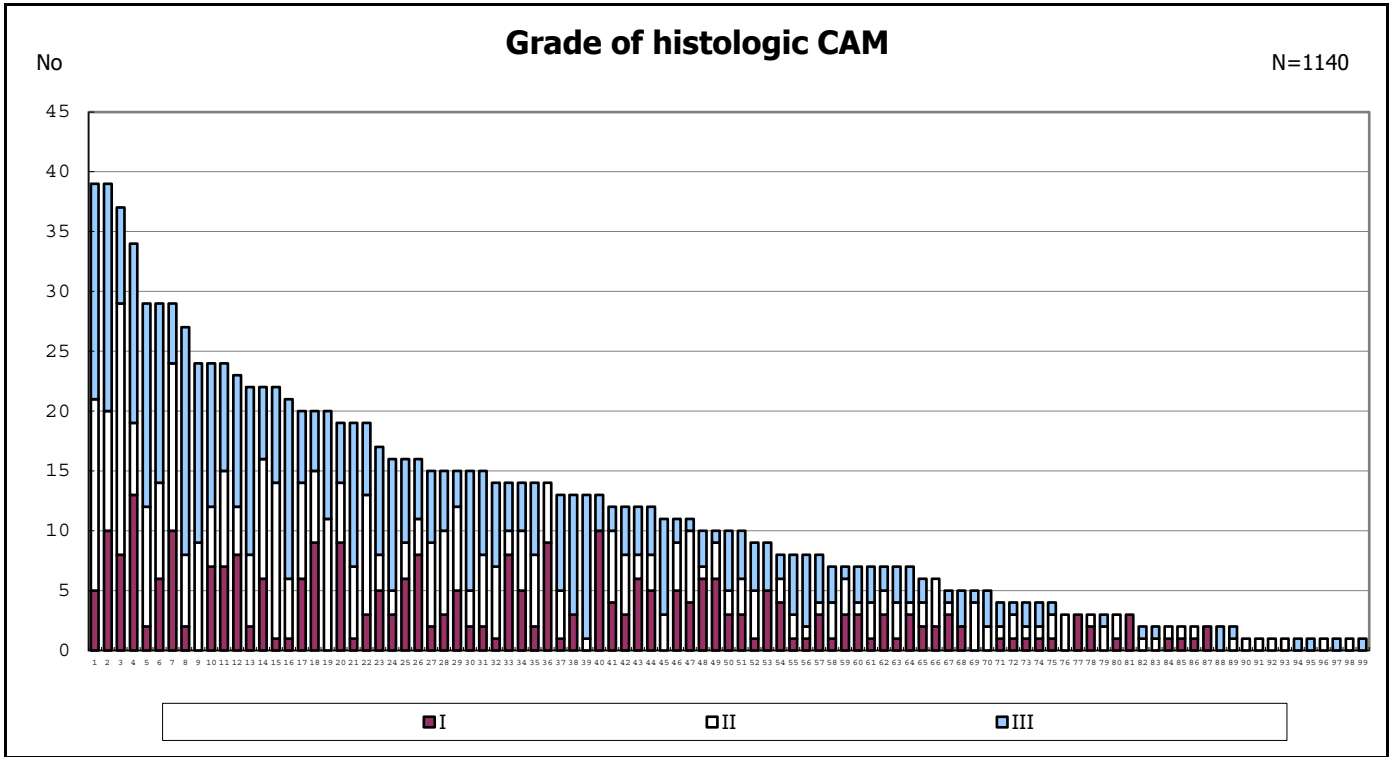

among infants with positive histologic CAM

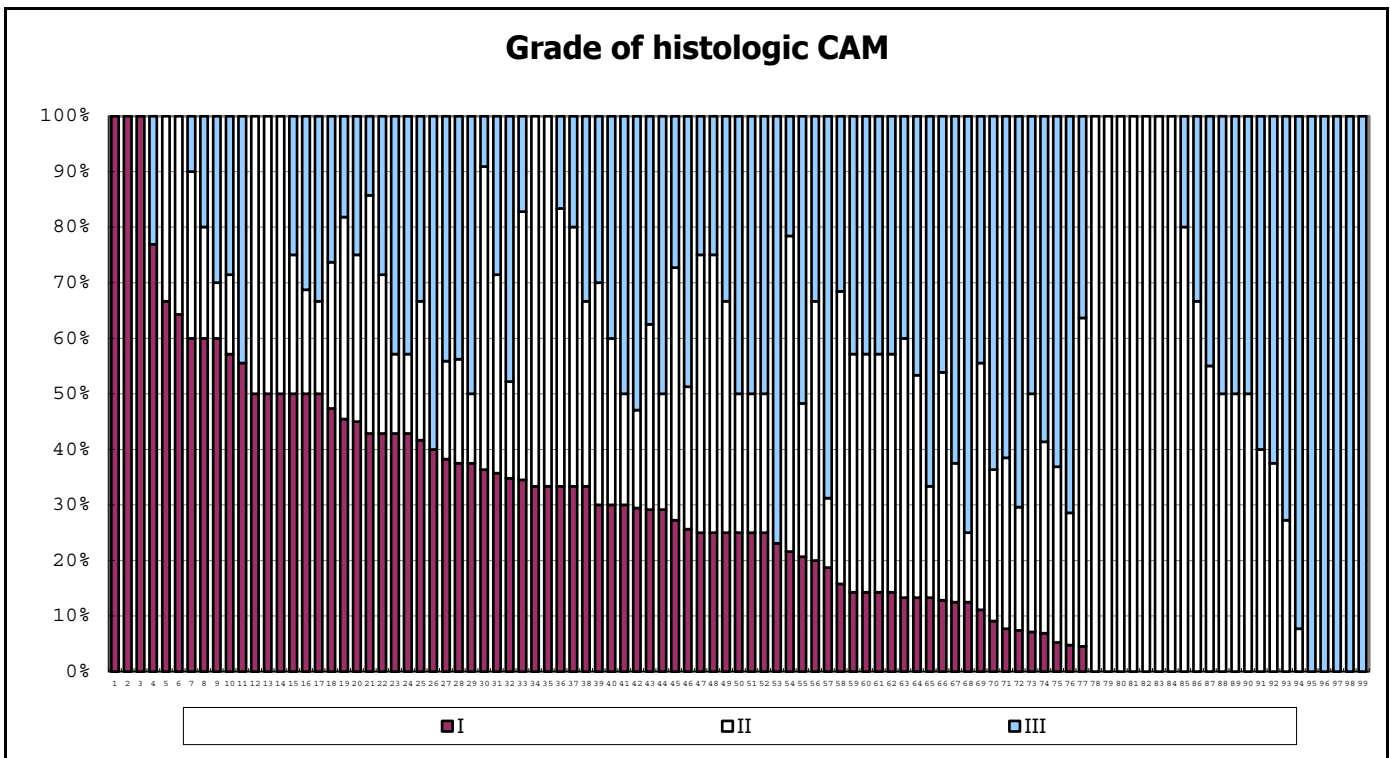

among infants with positive histologic CAM

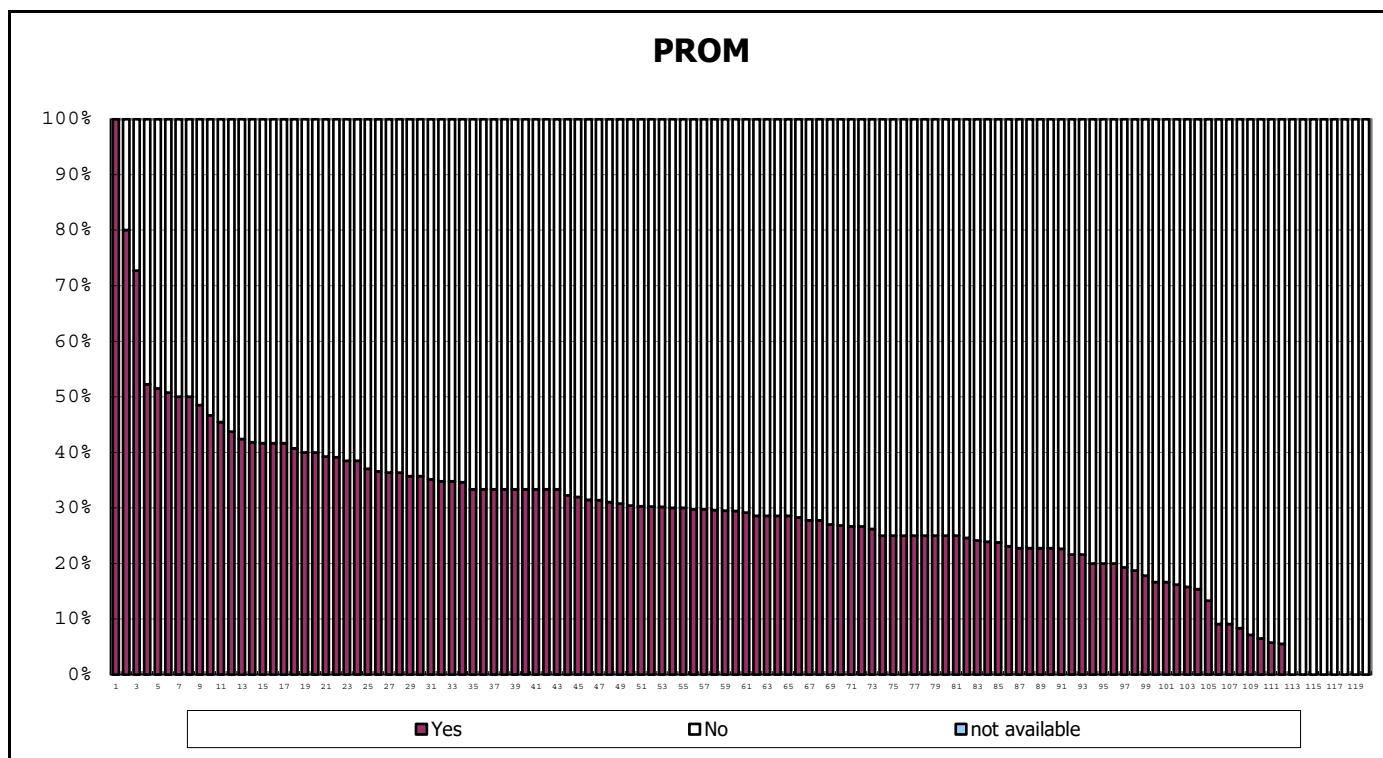
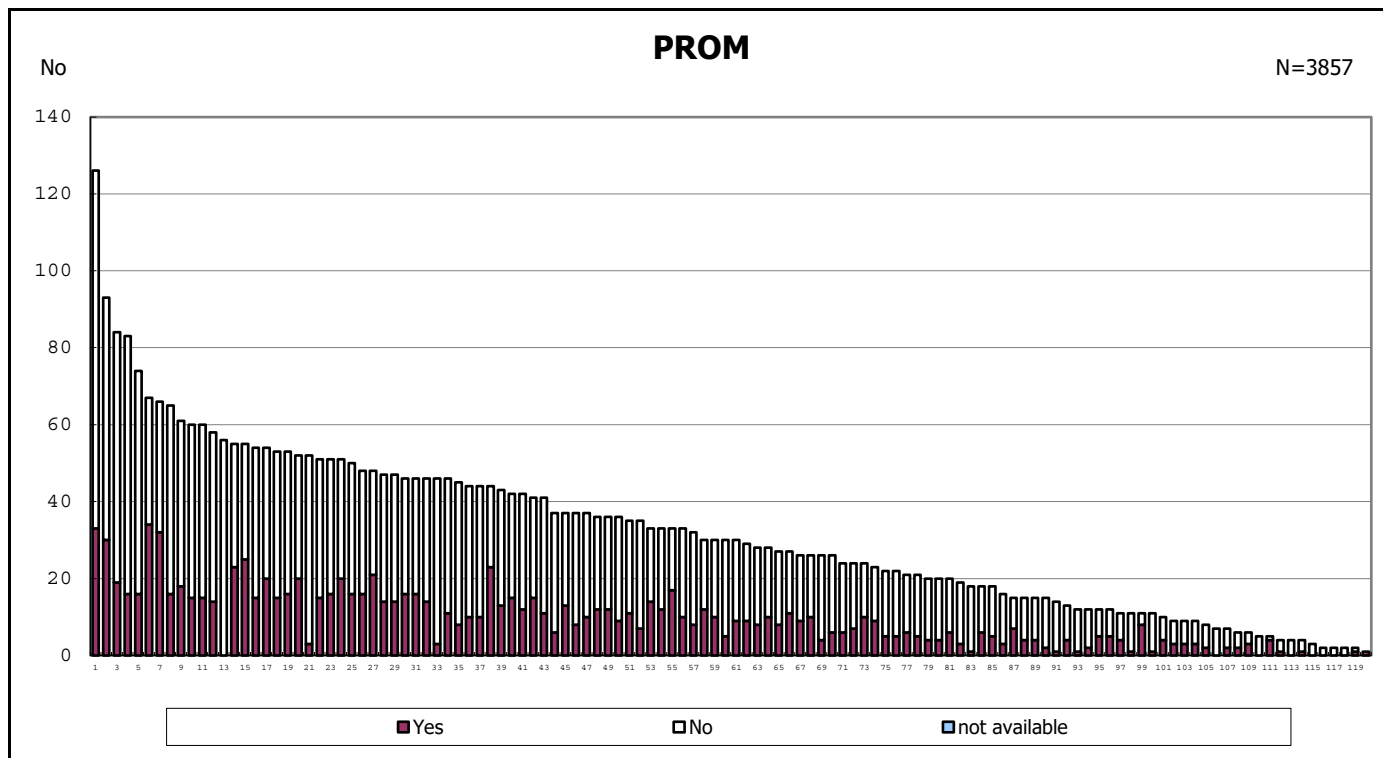

Maternal steroid

N=3857

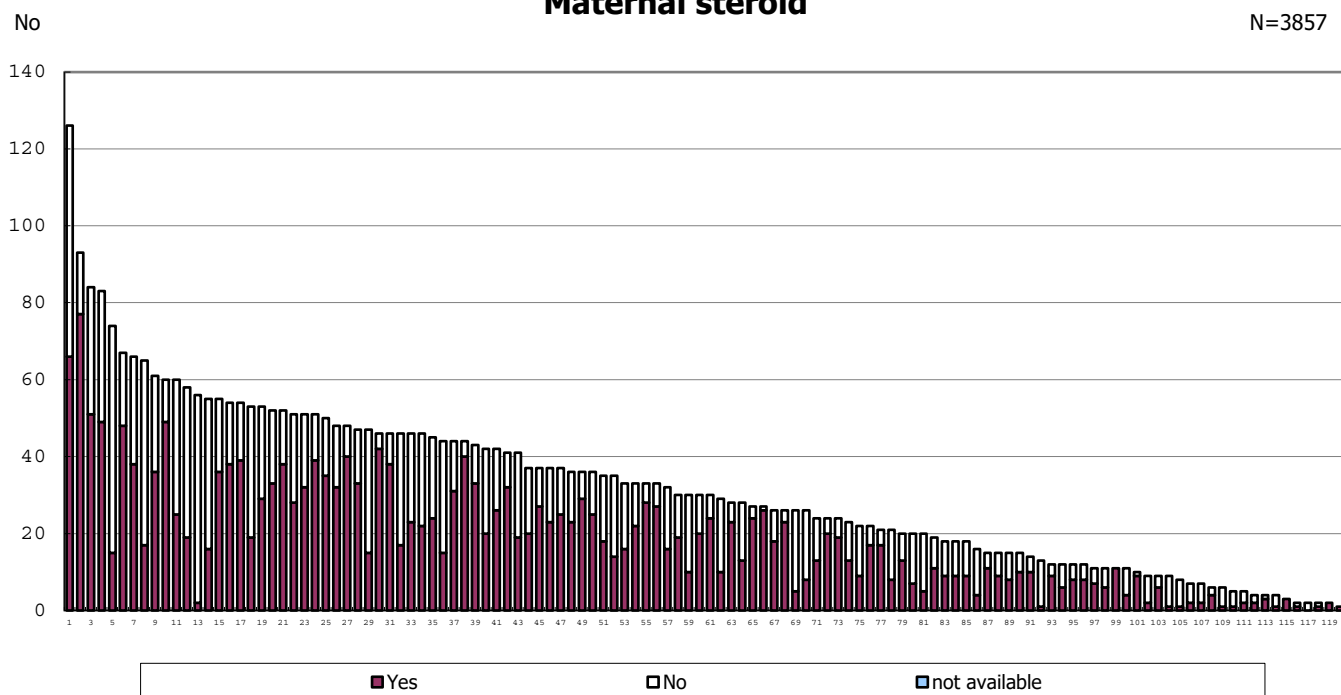

Maternal steroid

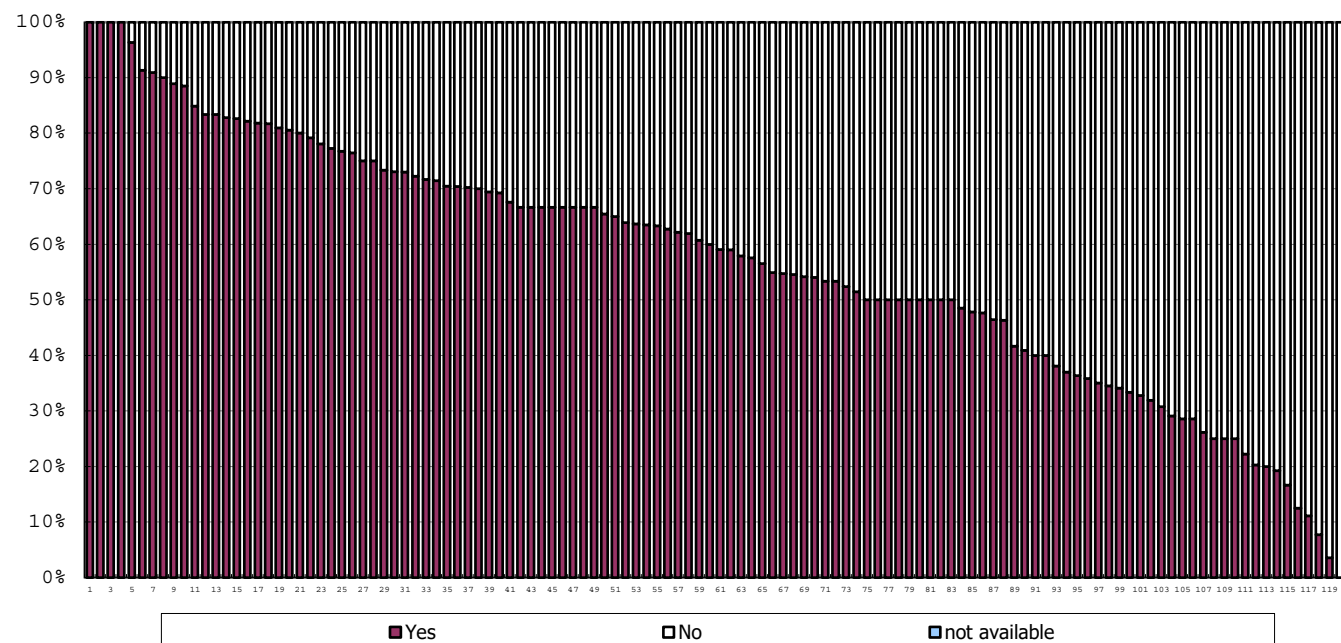

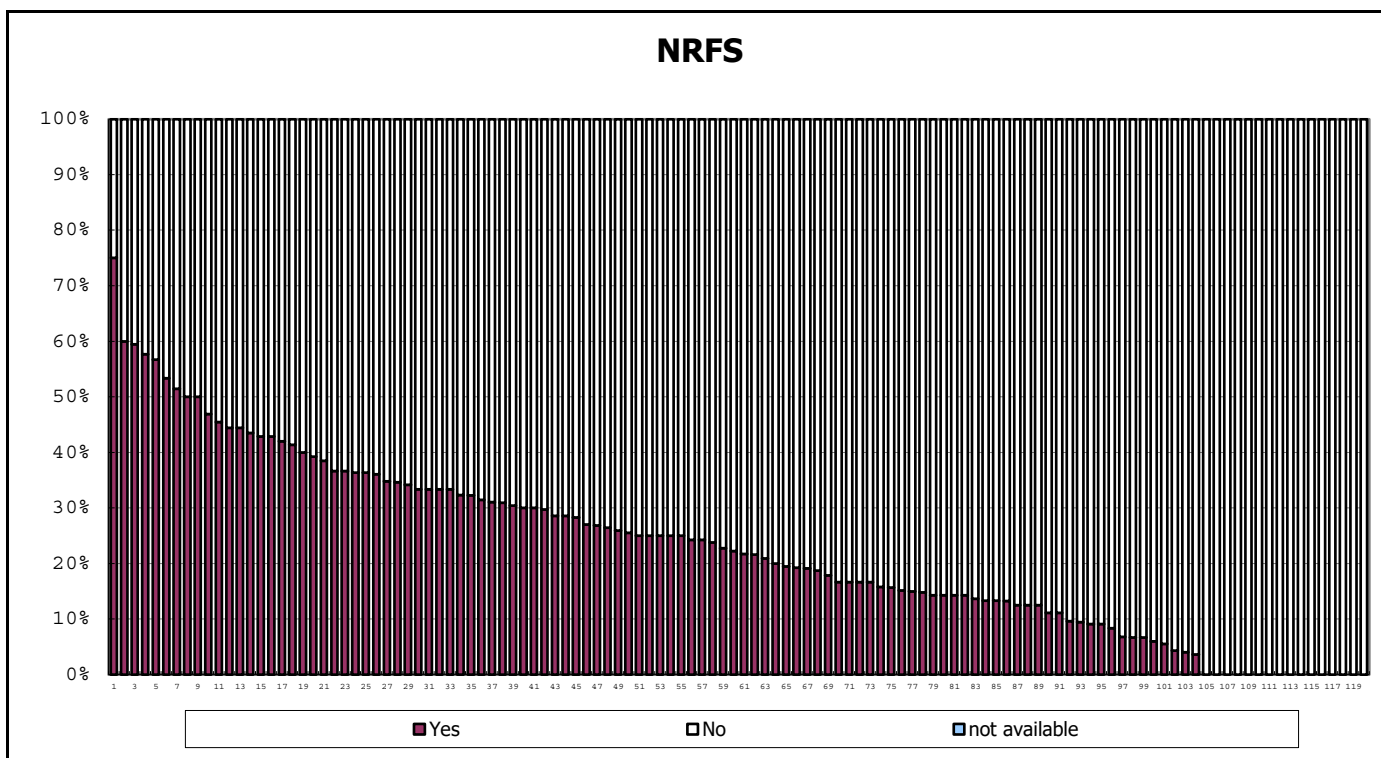
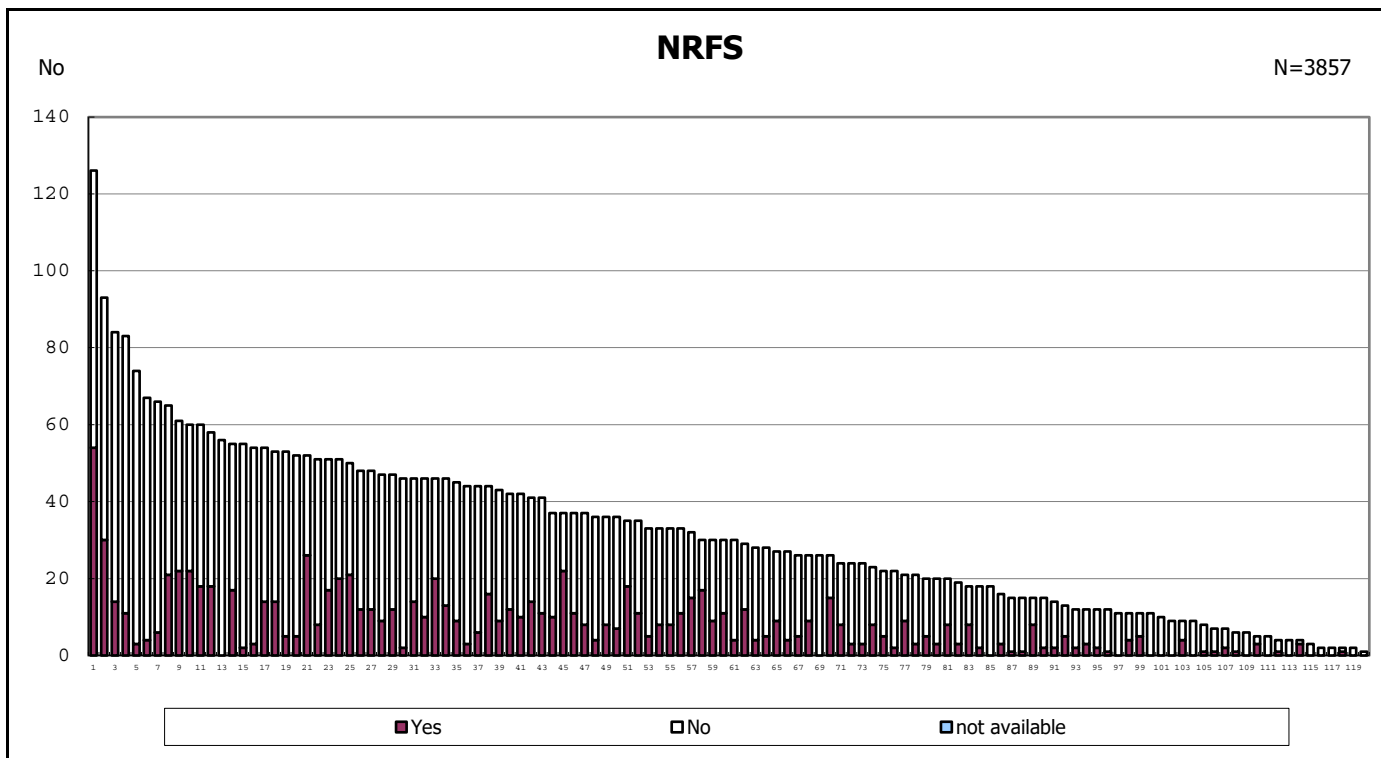

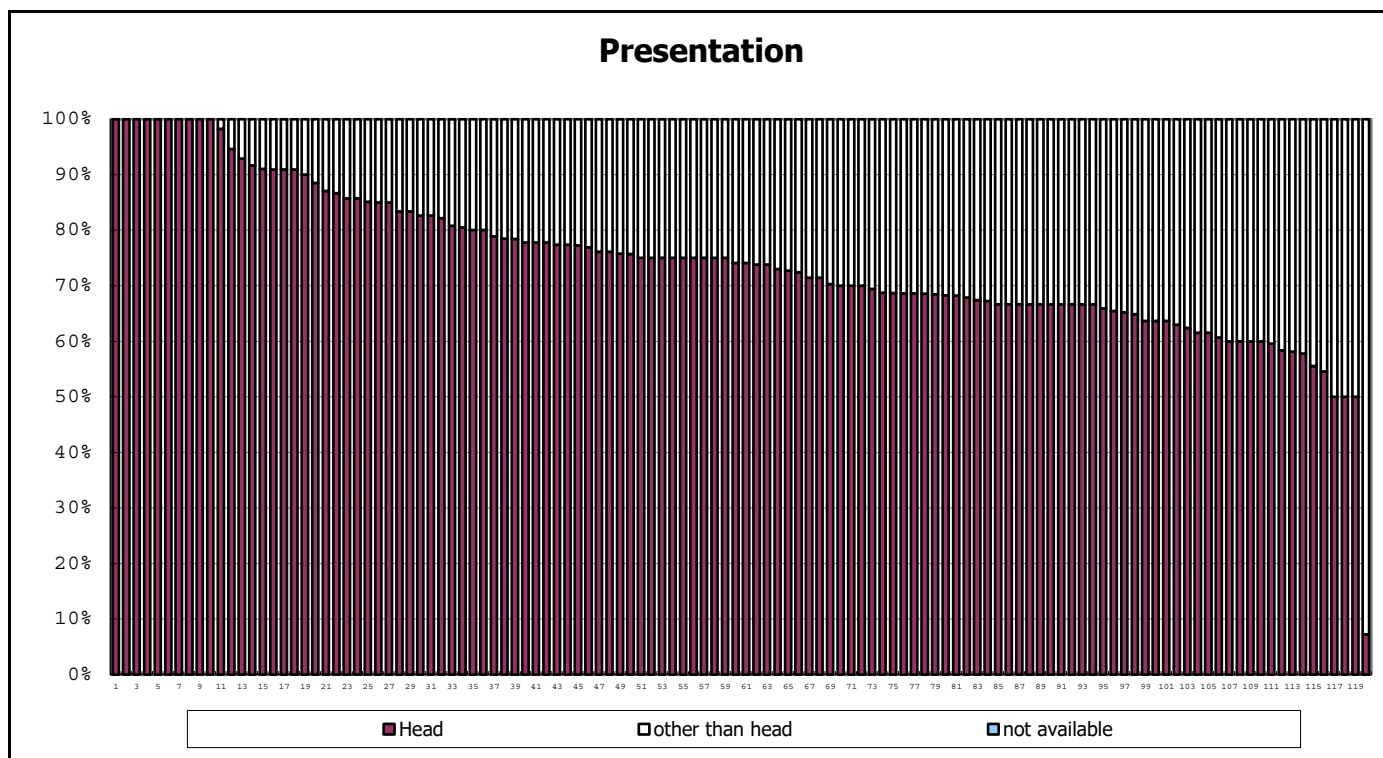
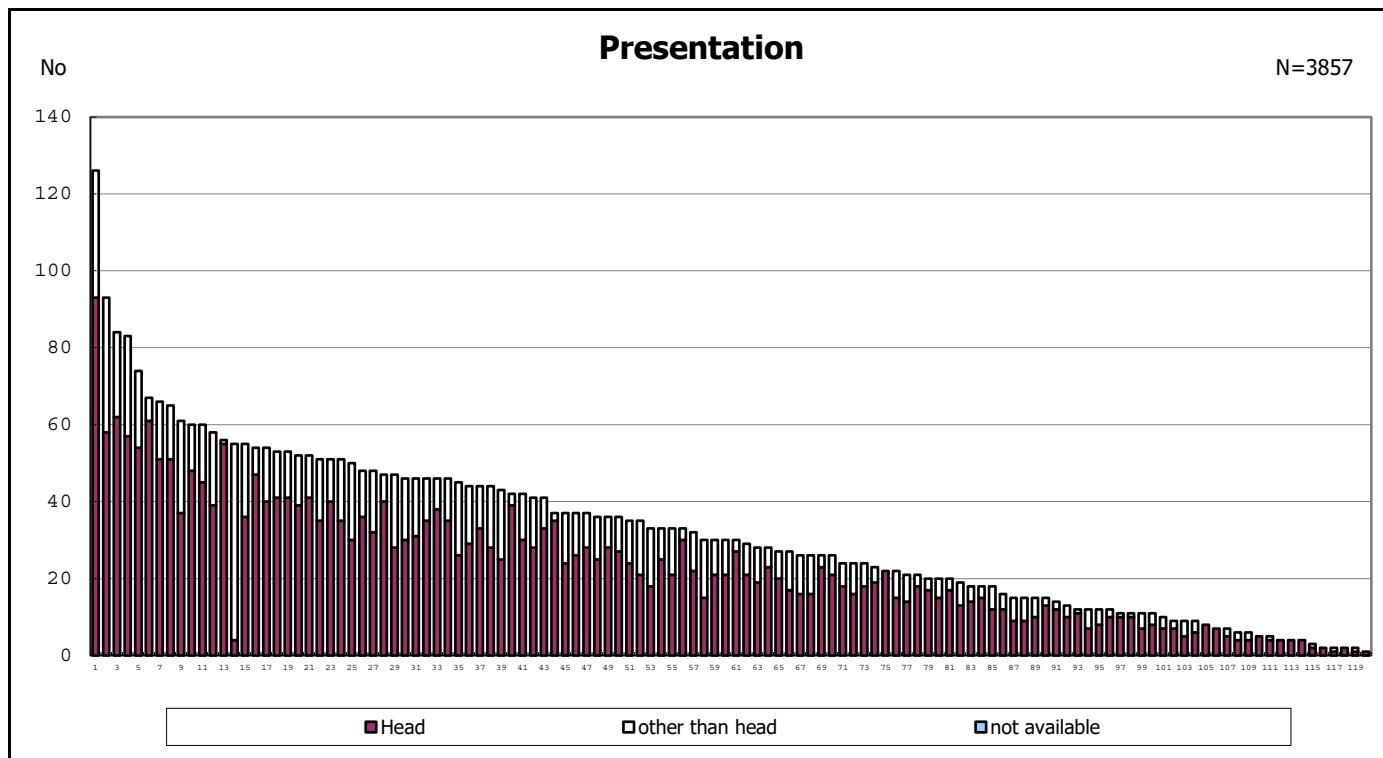

Mode of delivery

N=3857

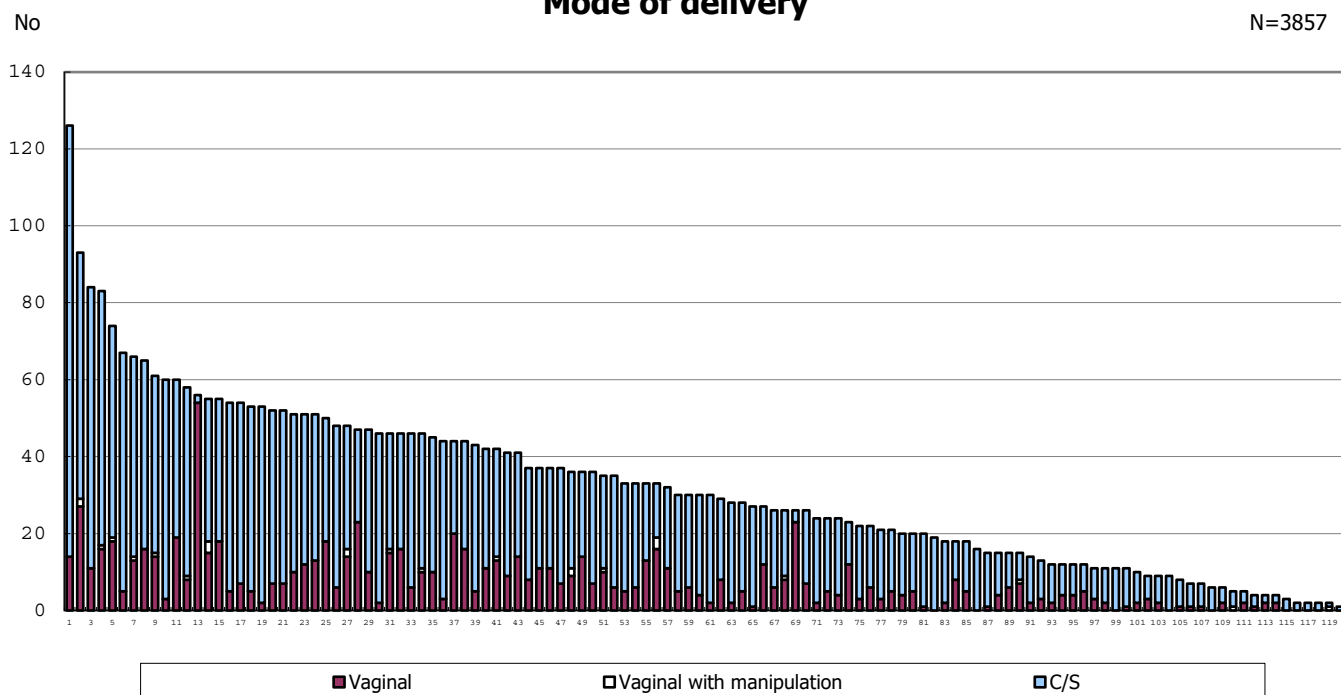

Mode of delivery

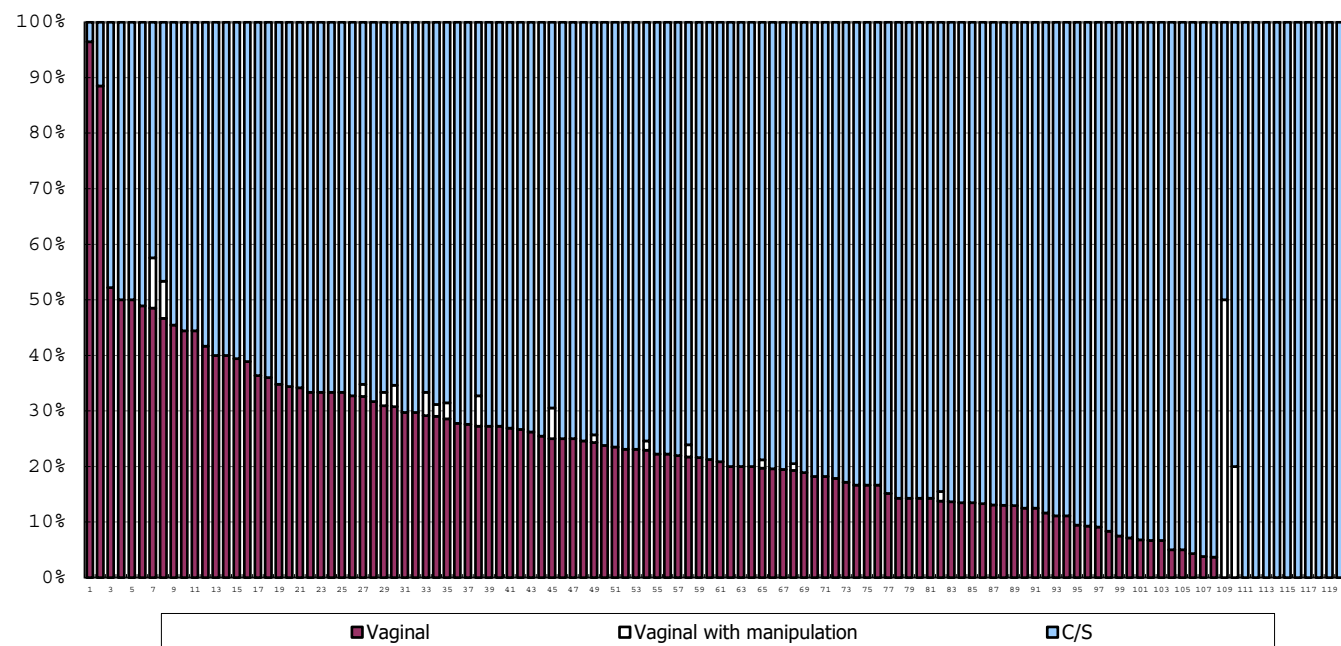

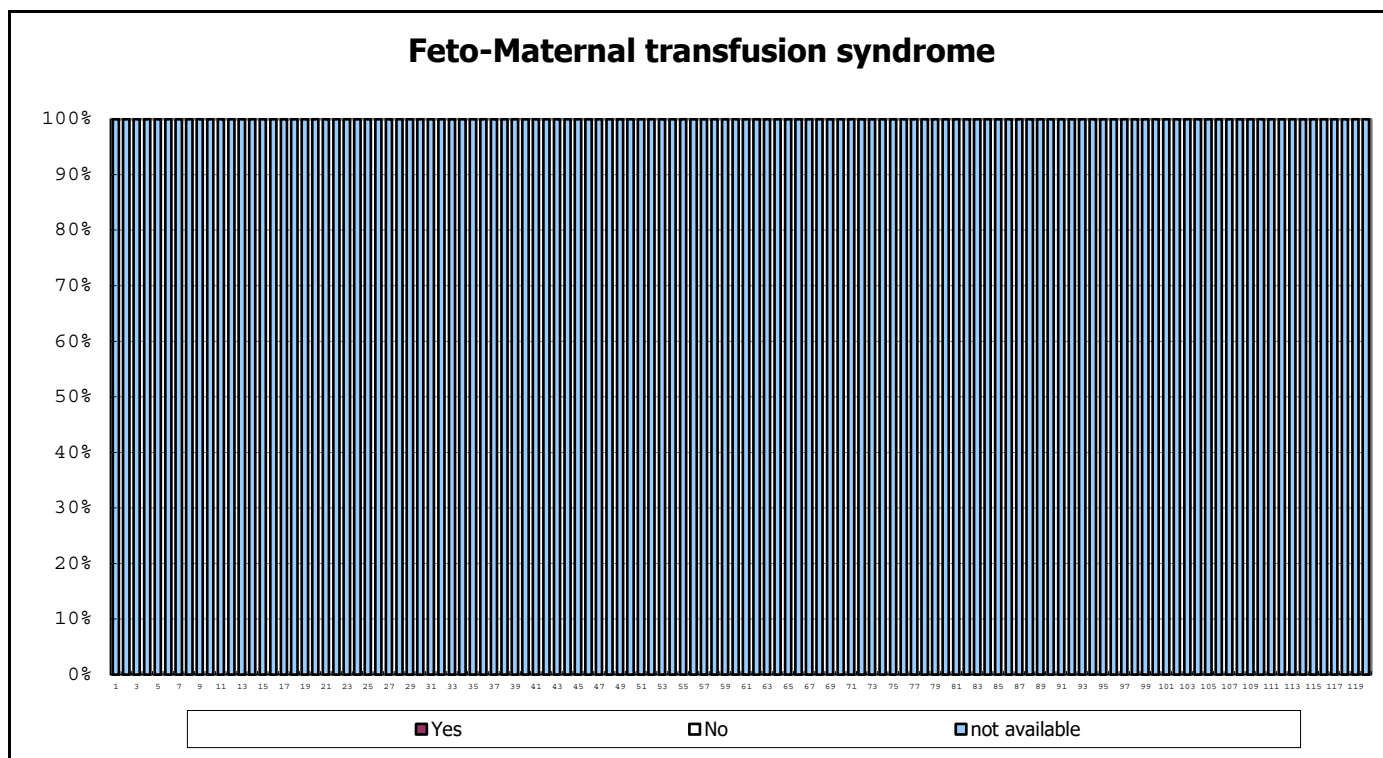
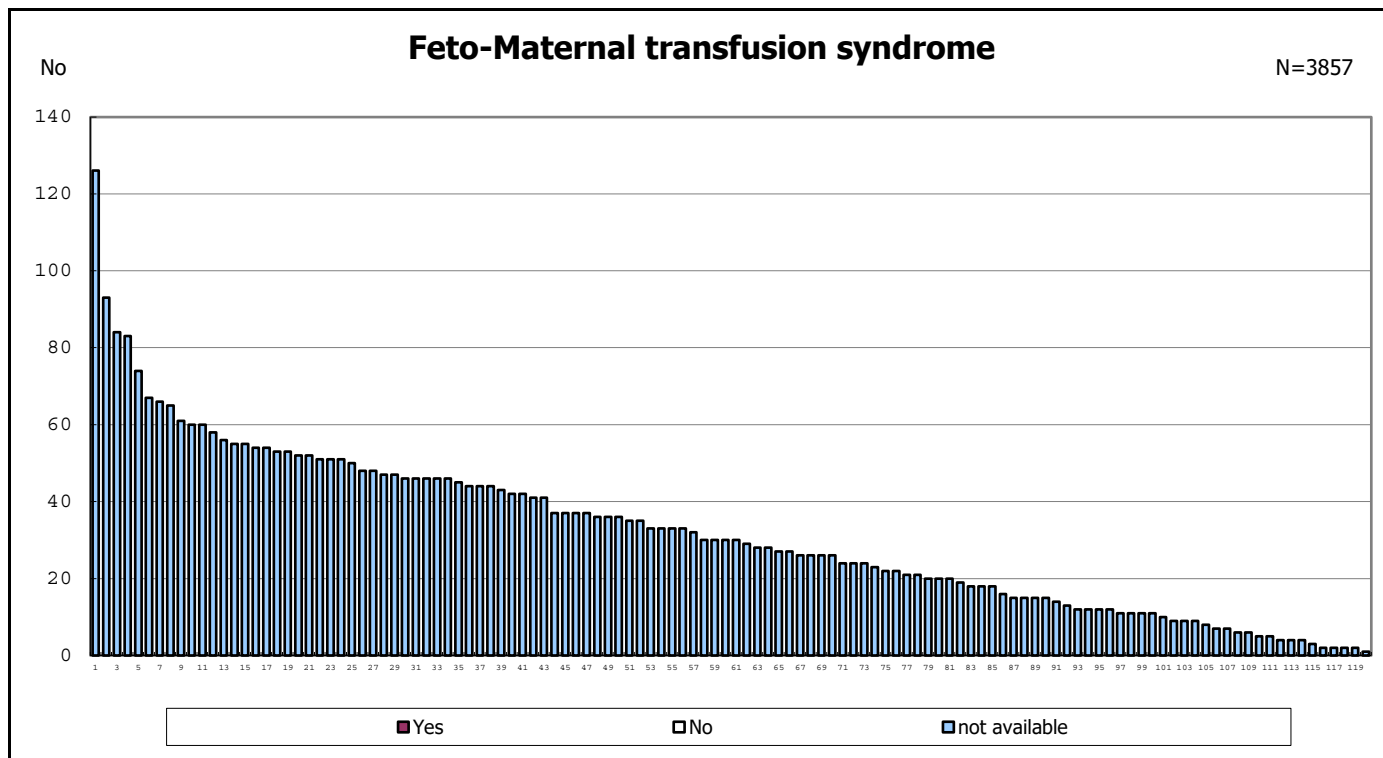

Cord blood transfusion

N=3857

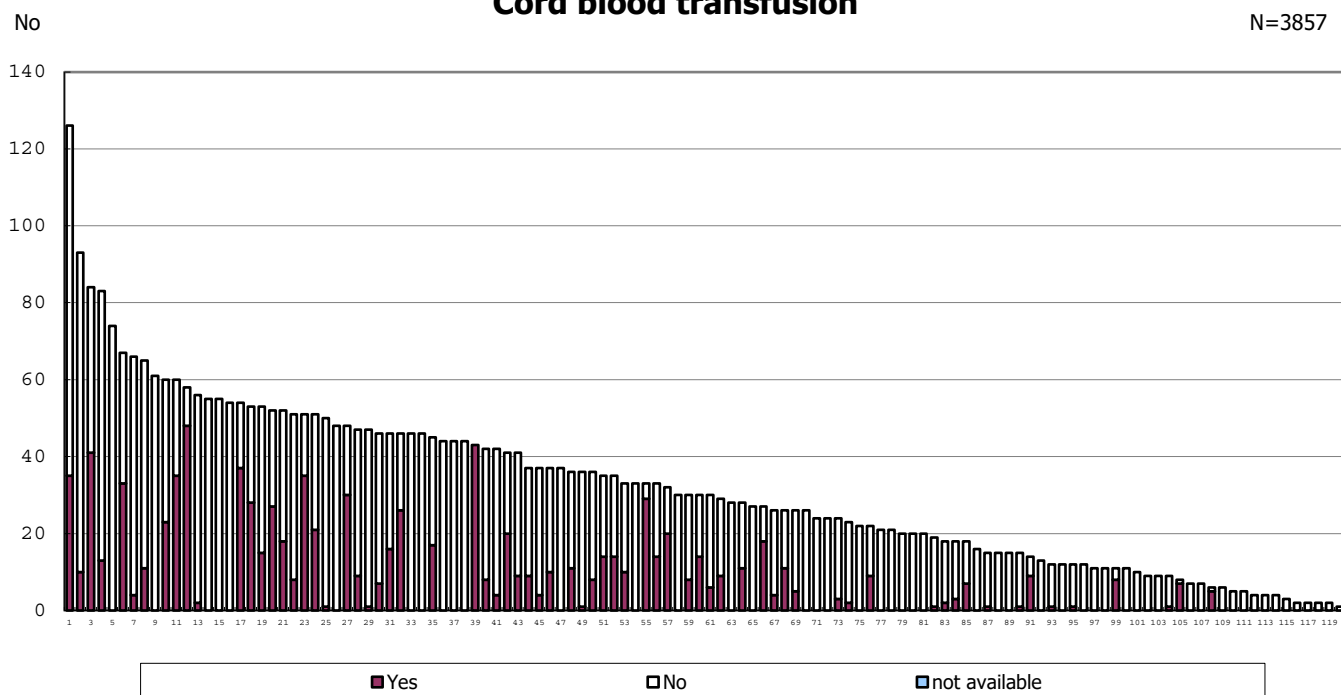

Cord blood transfusion

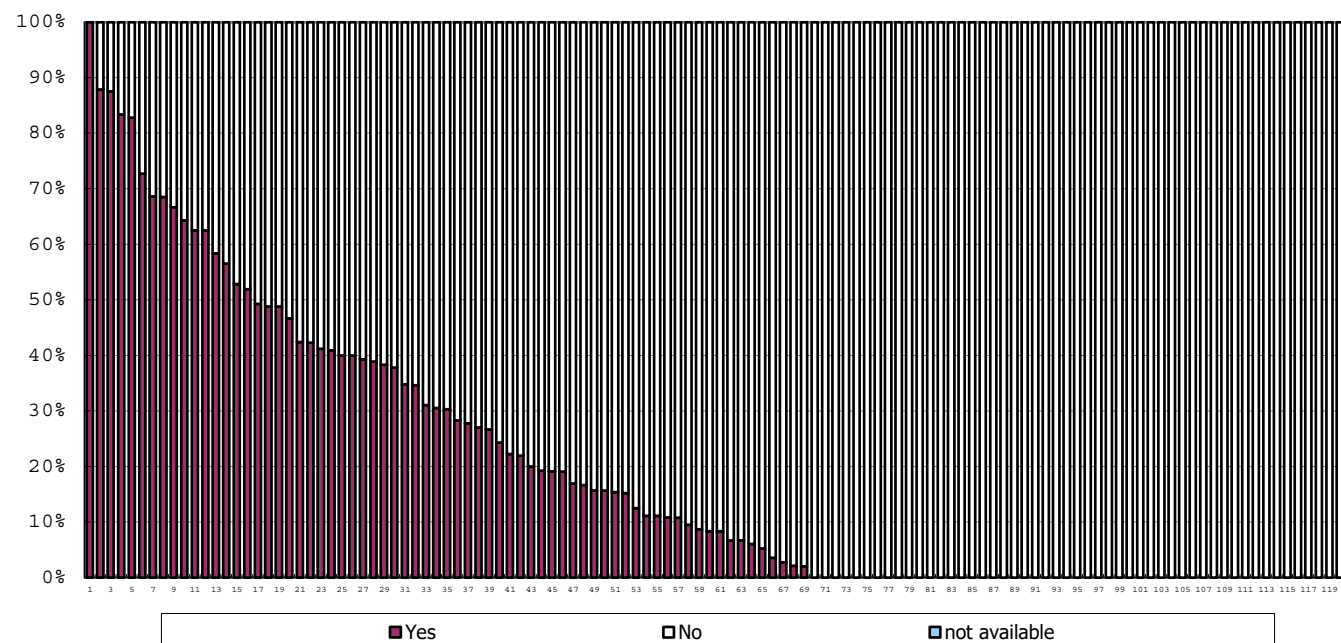

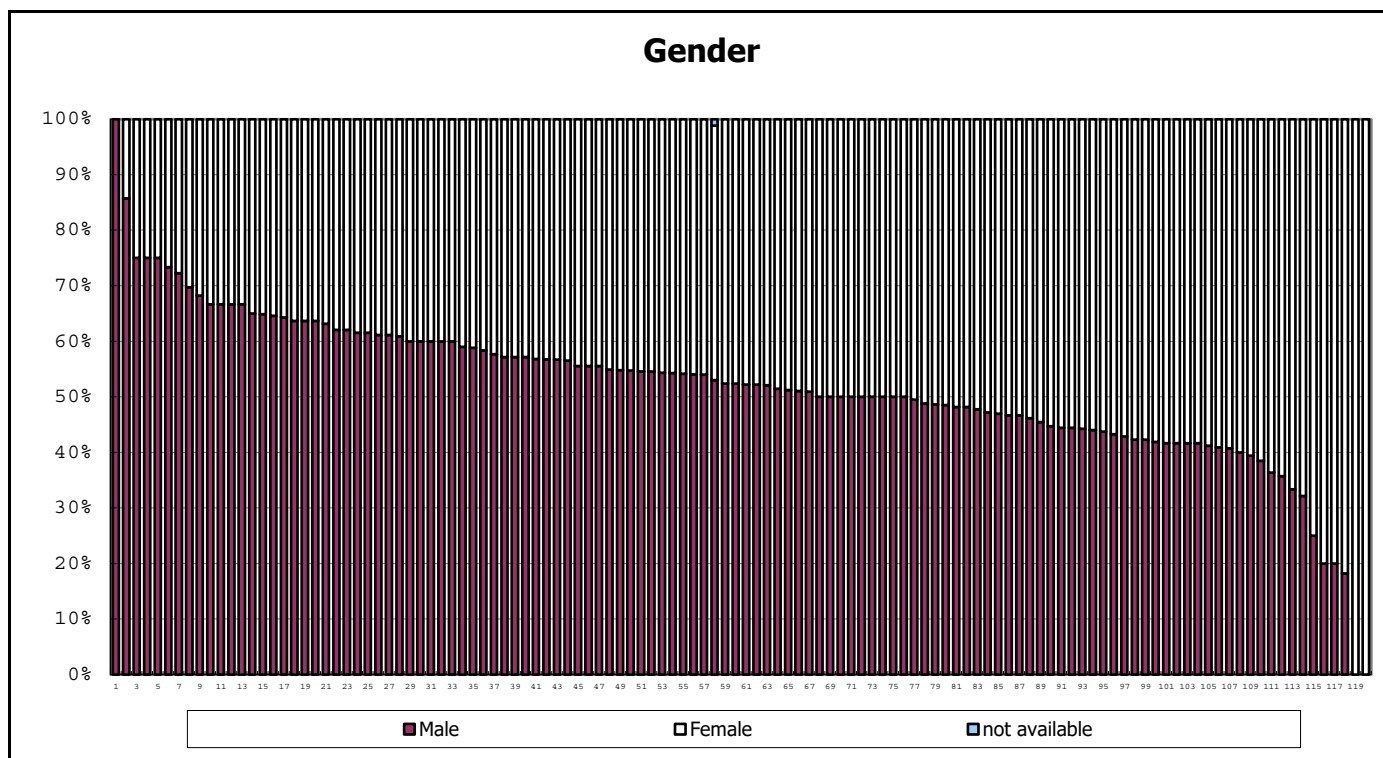
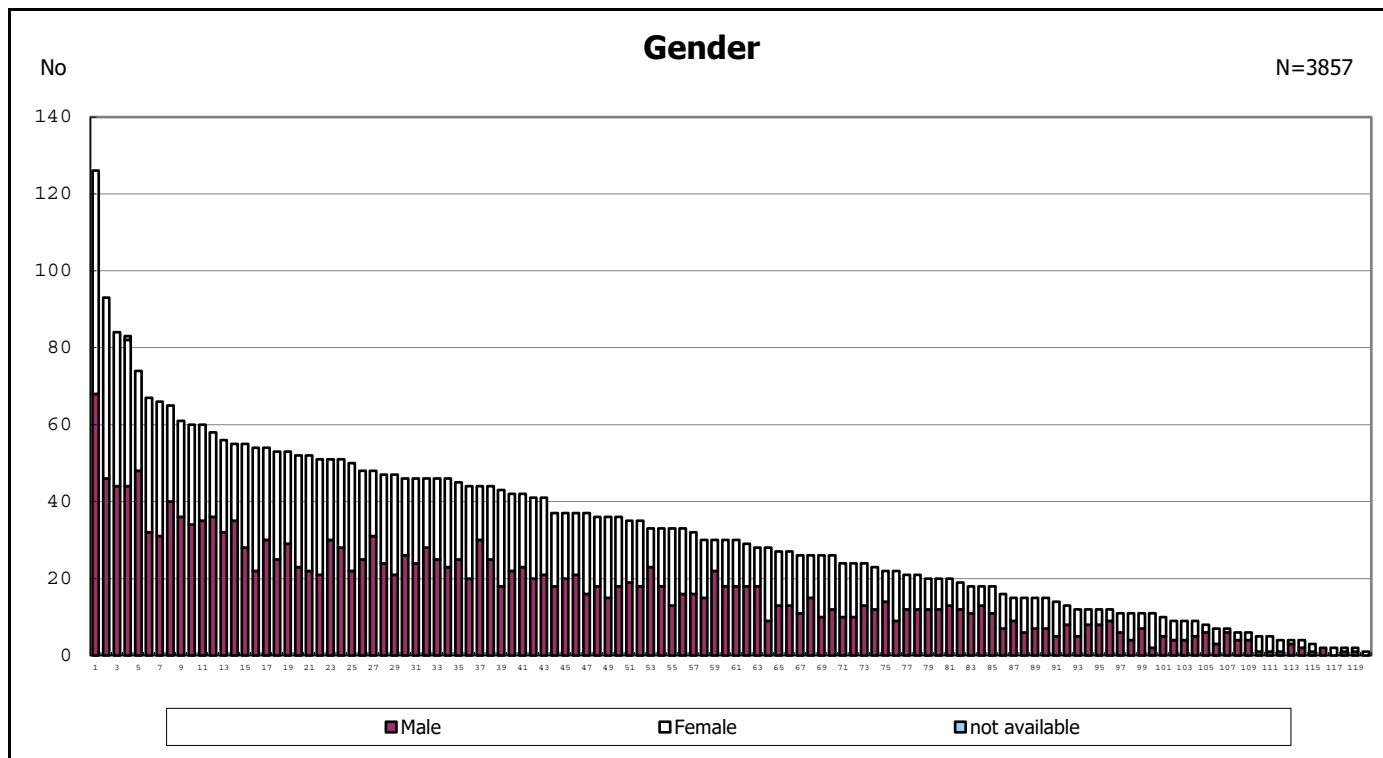

Neonatal transport

N=3857

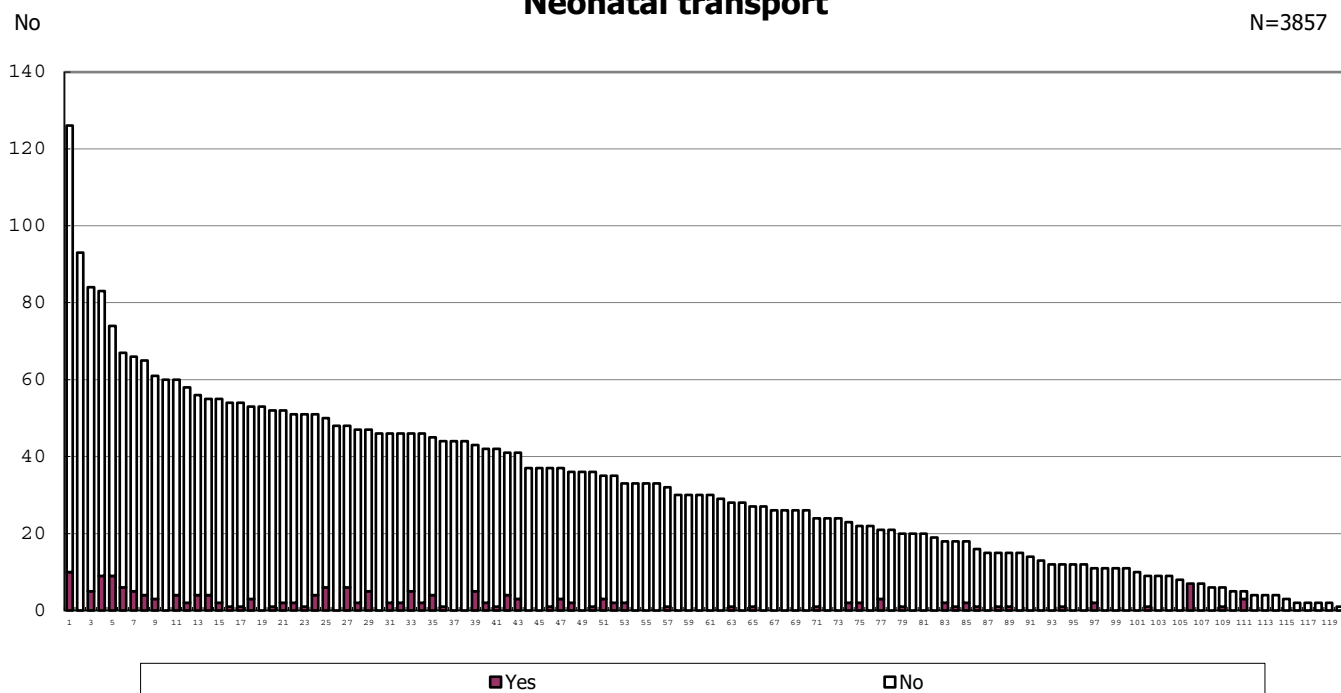

Neonatal transport

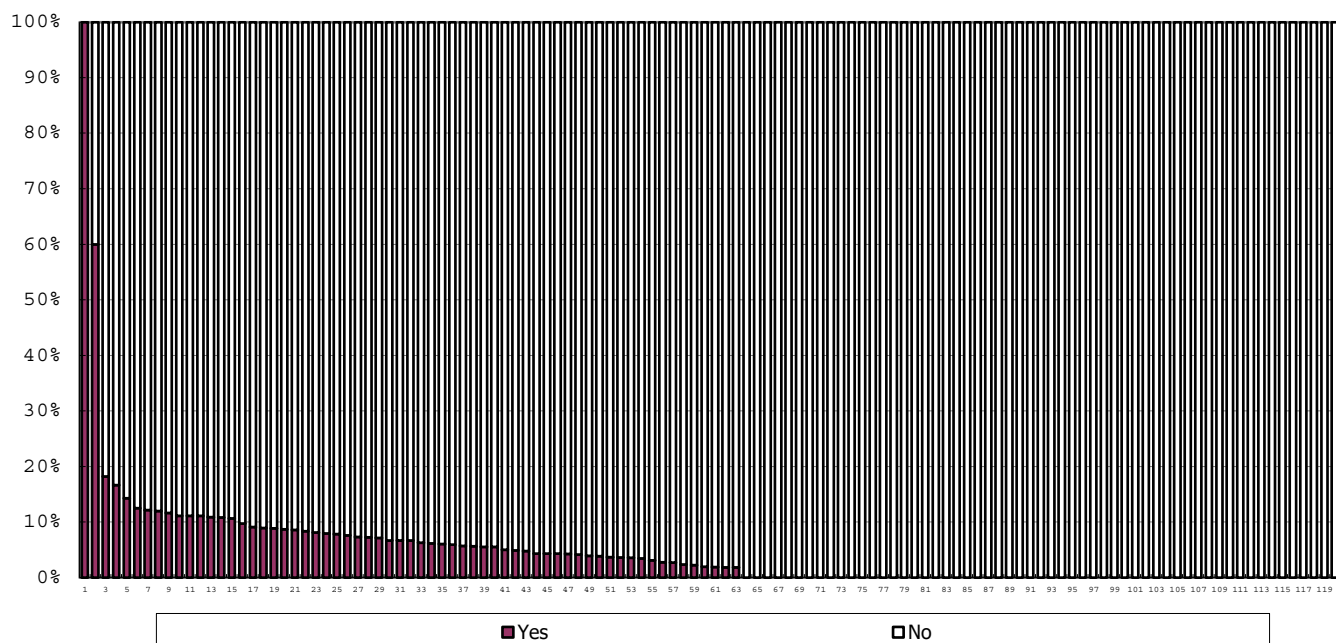

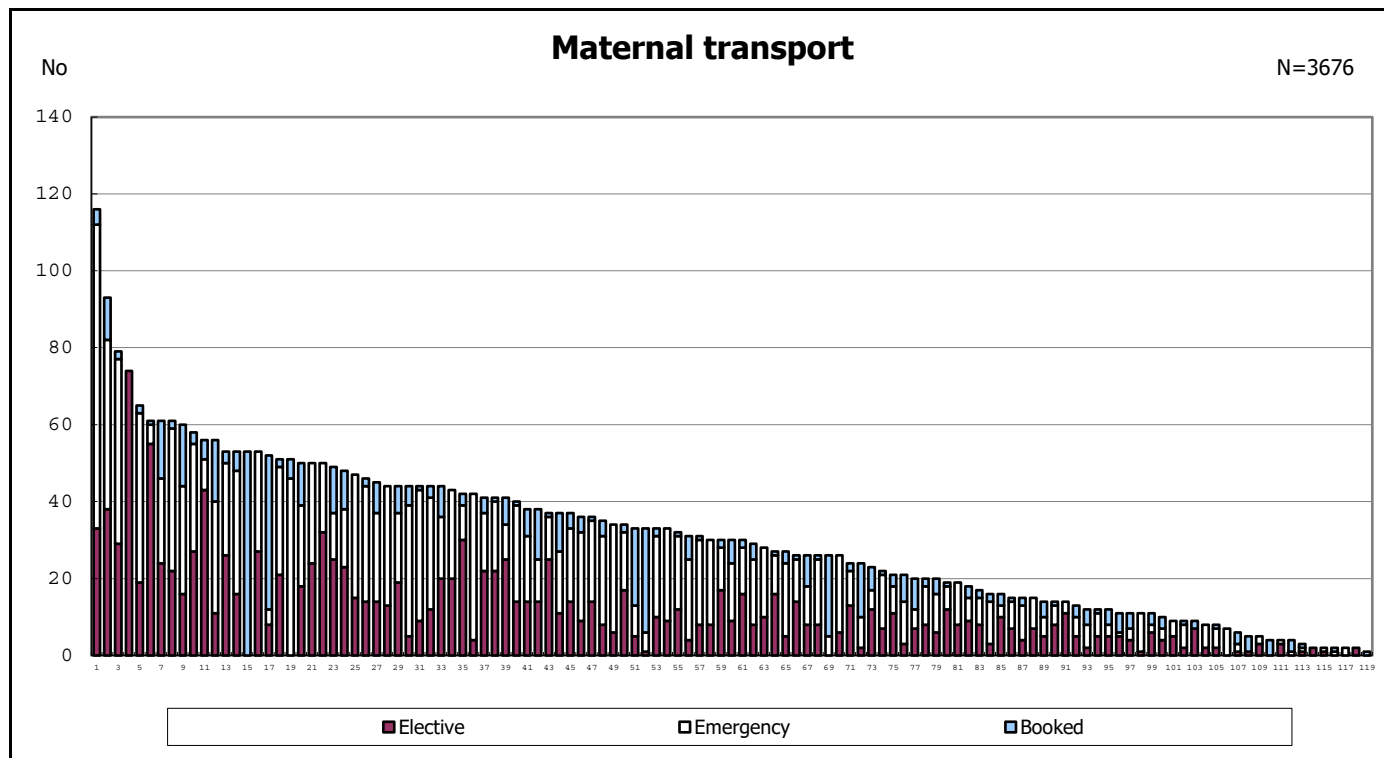

among infants with inborn

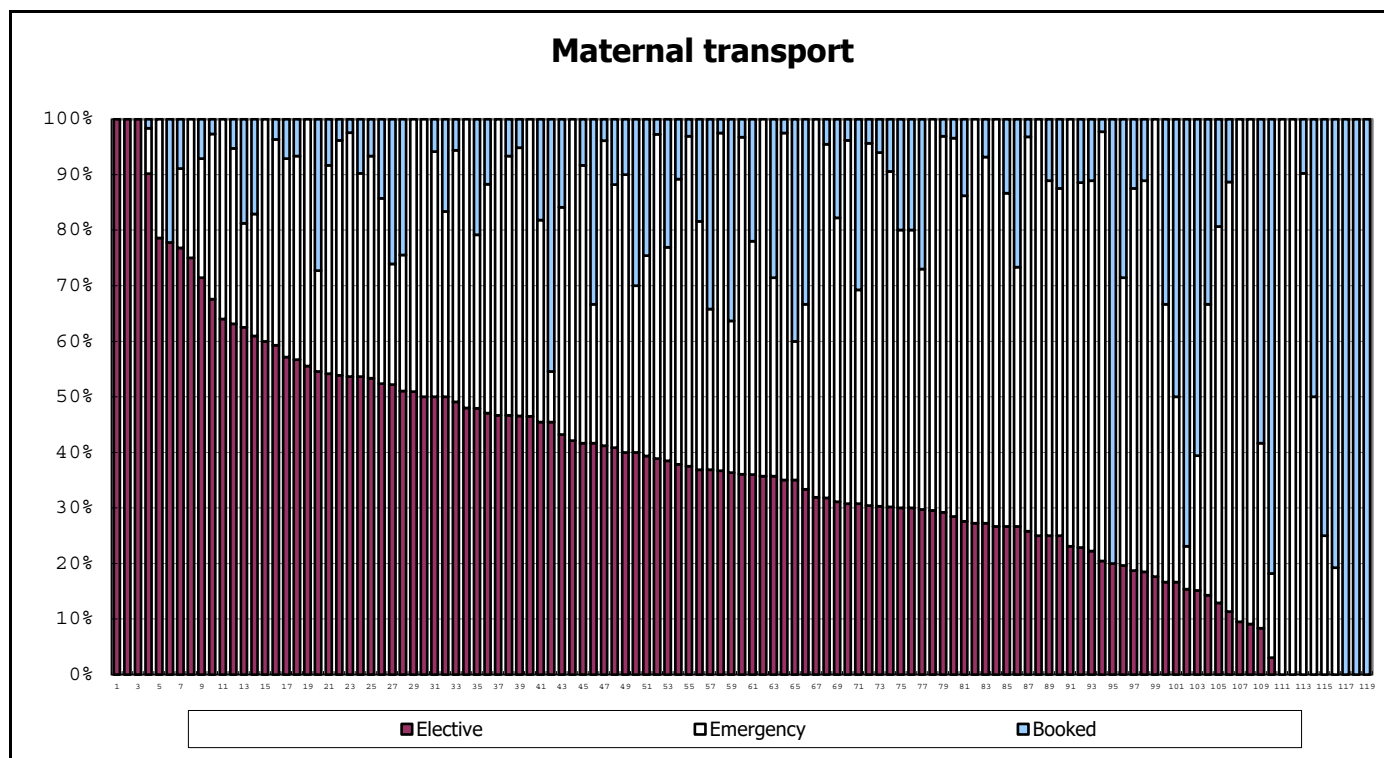

among infants with inborn

Oxygen use at birth

N=3857

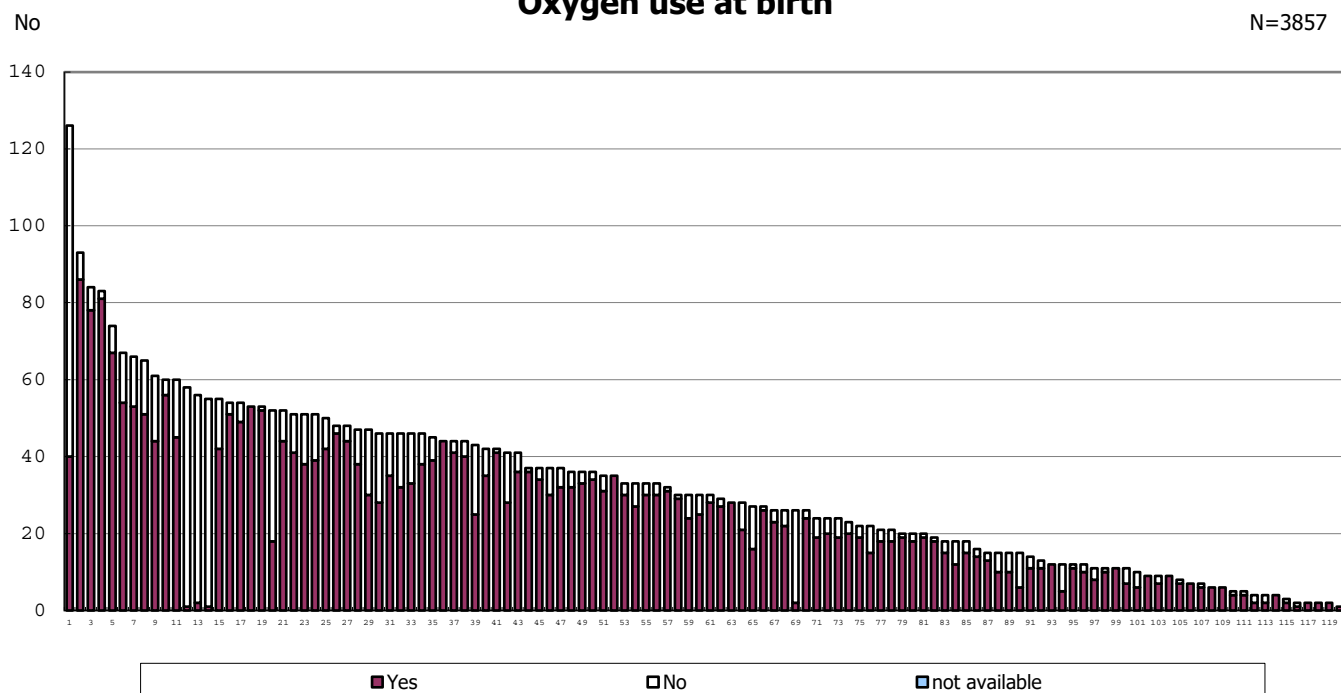

Oxygen use at birth

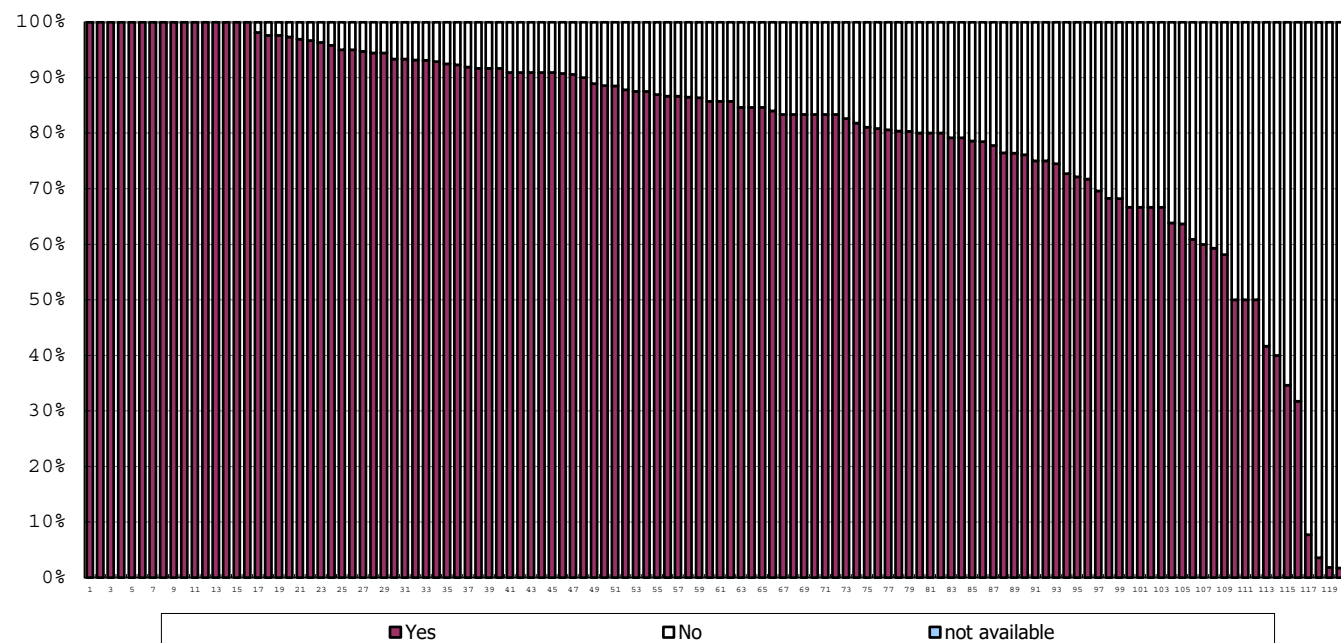

Intubation at birth

N=3857

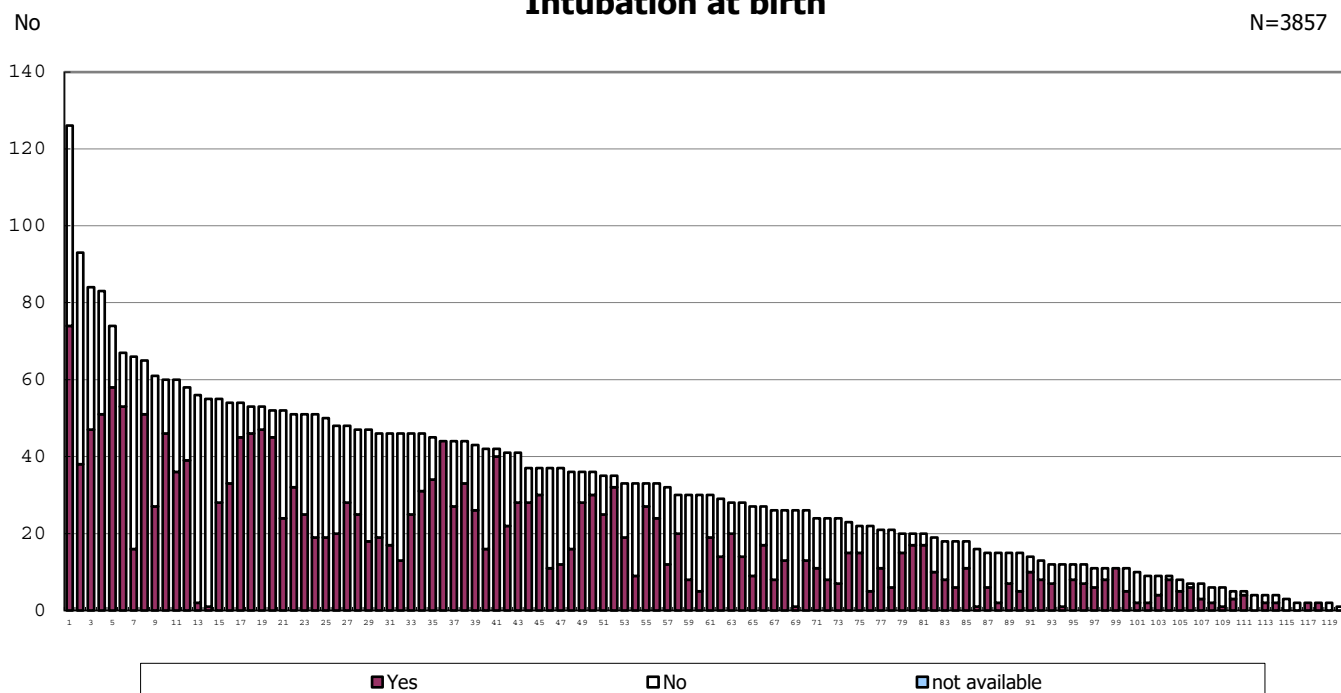

Intubation at birth

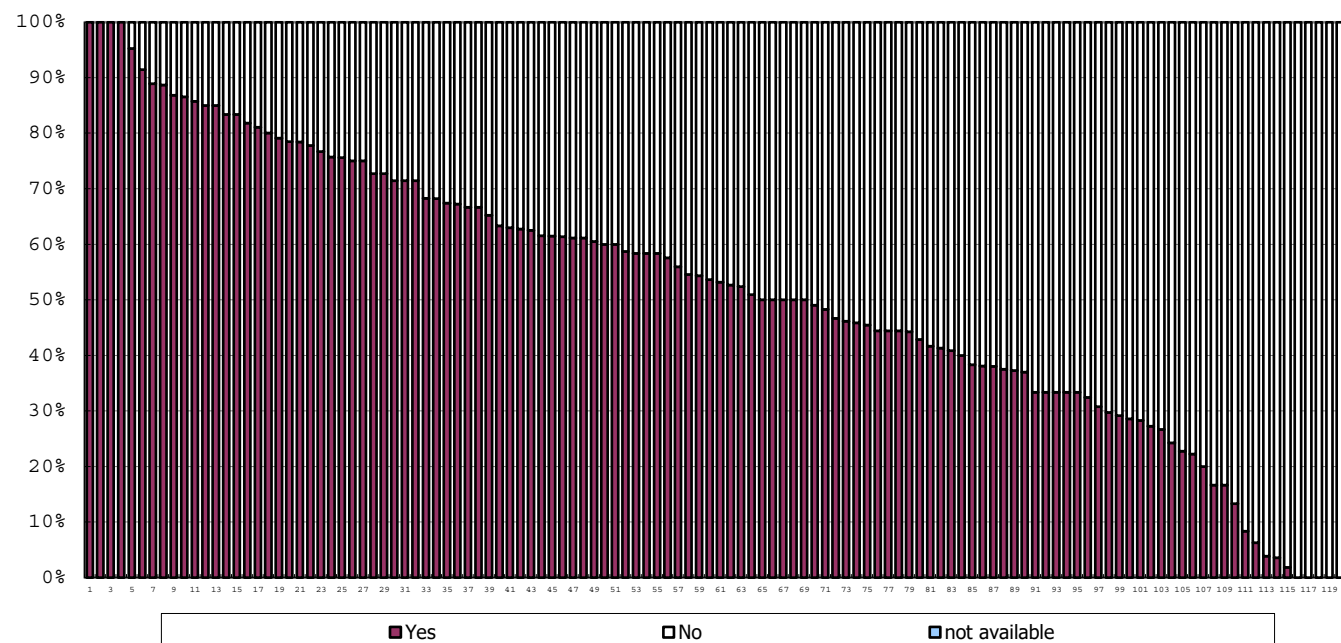

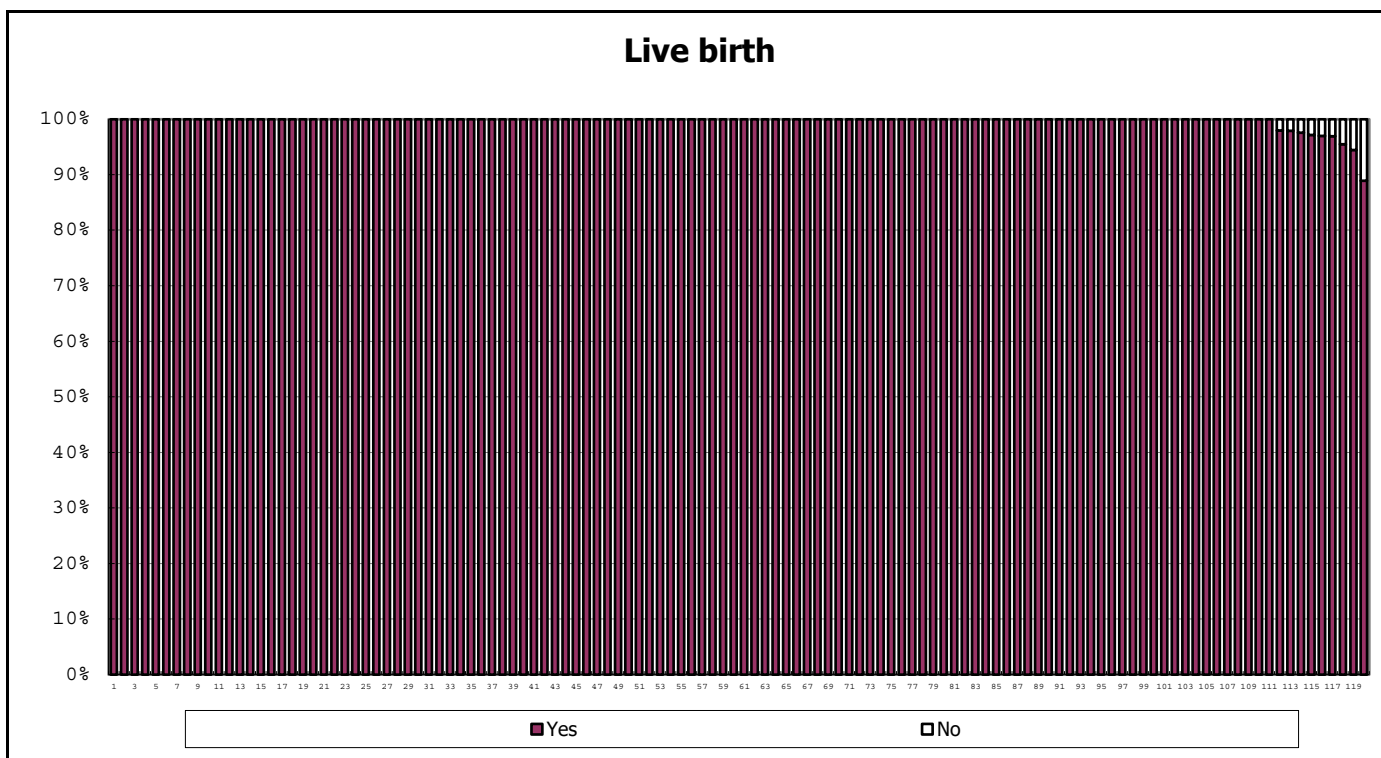
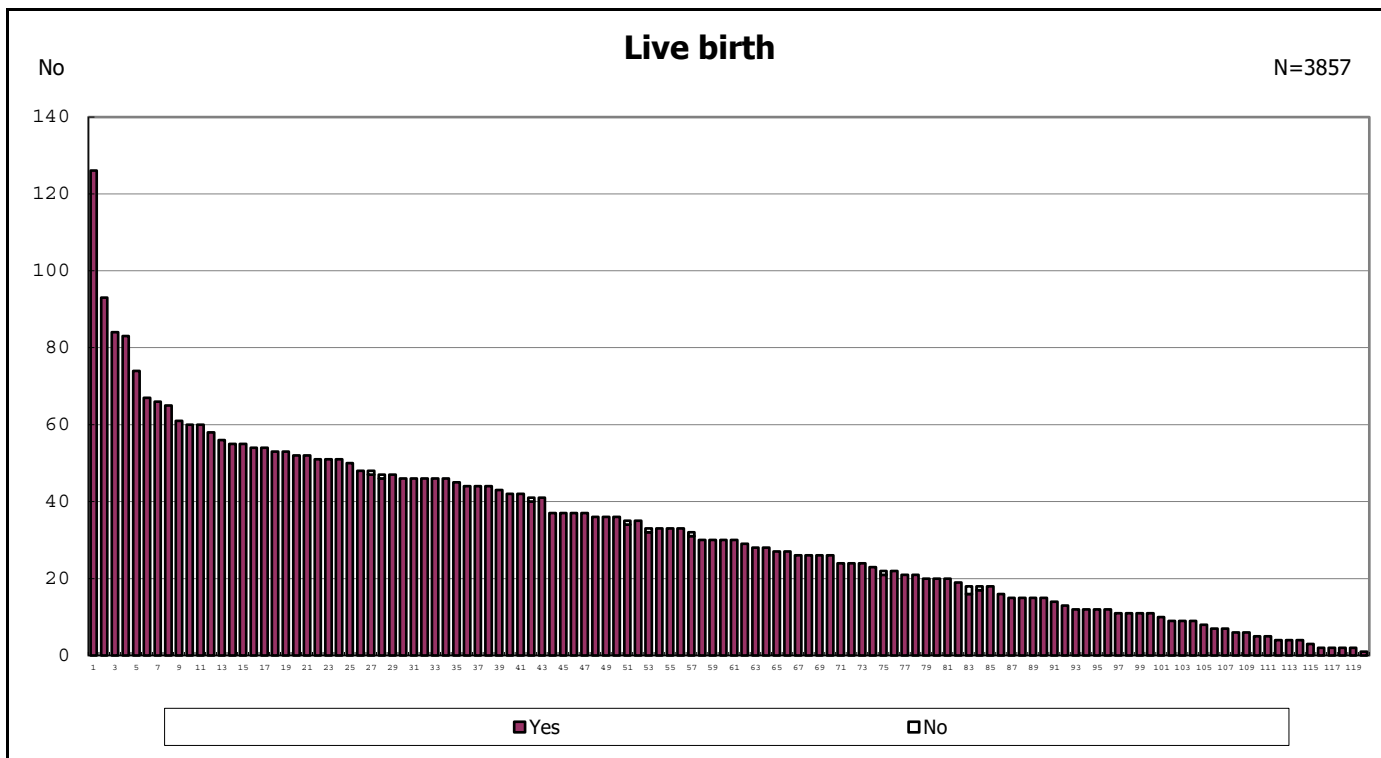

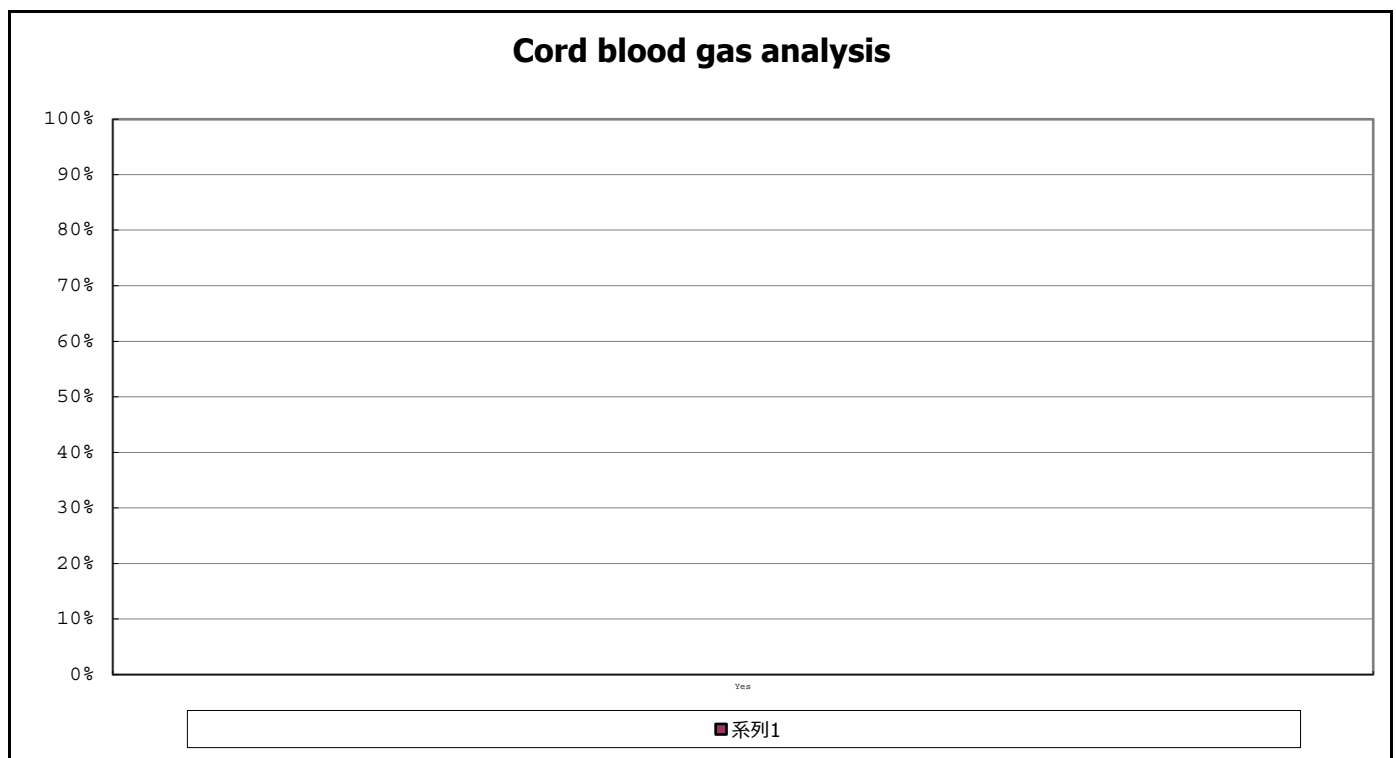
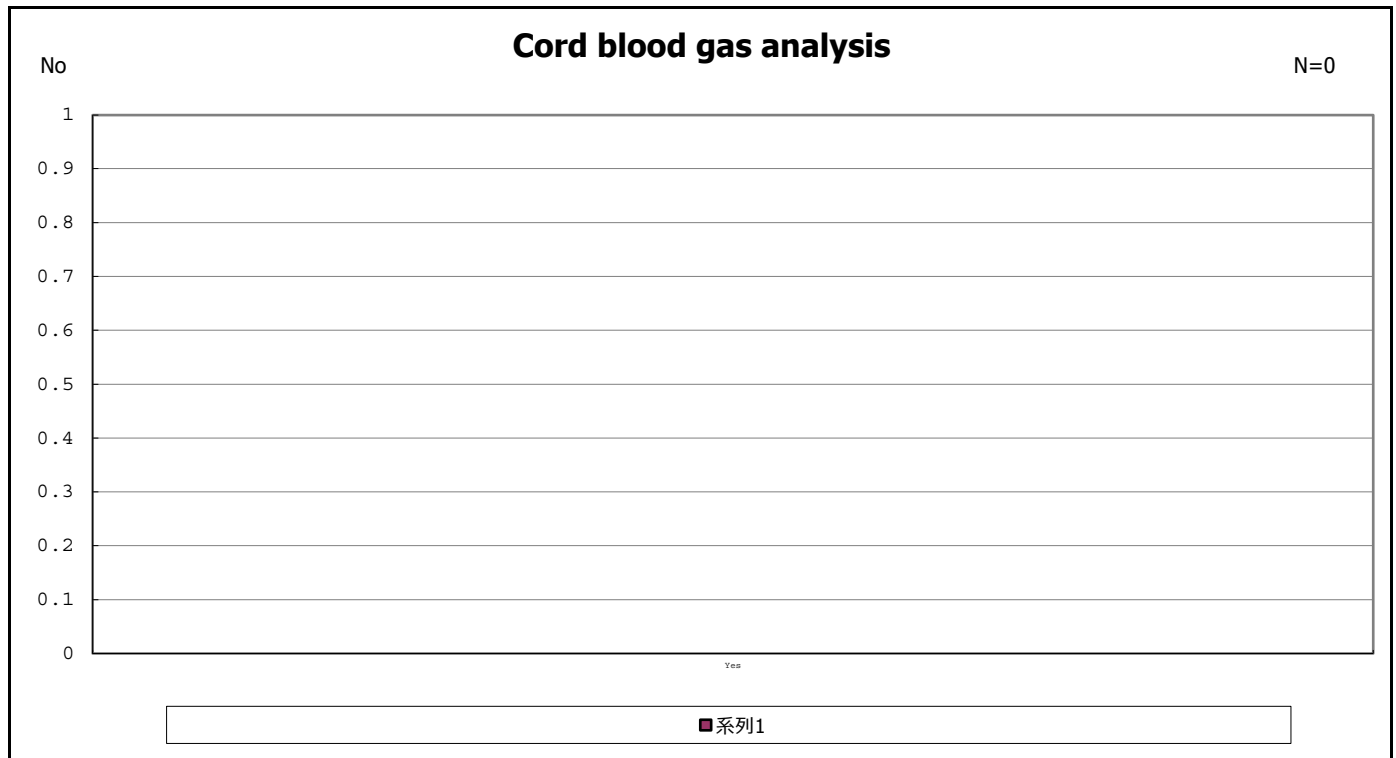

Neonatal blood gas analysis

N=0

No

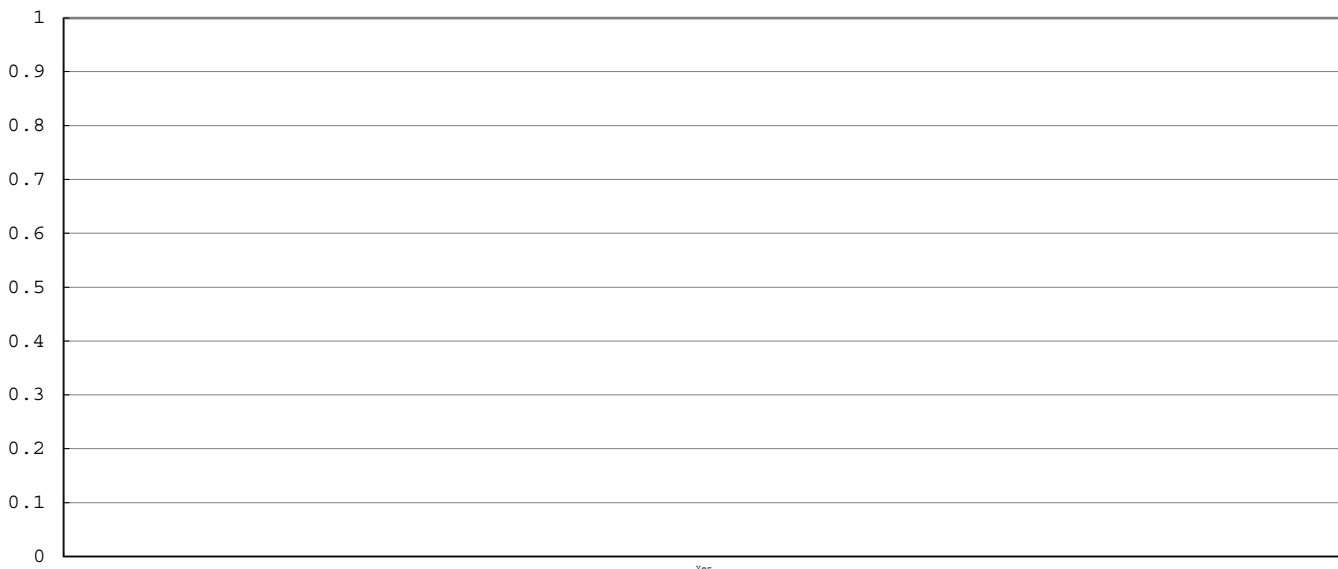

Yes

■ 系列1

among infants with live birth

Neonatal blood gas analysis

100%

90%

80%

70%

60%

50%

40%

30%

20%

10%

0%

Yes

■ 系列1

among infants with live birth

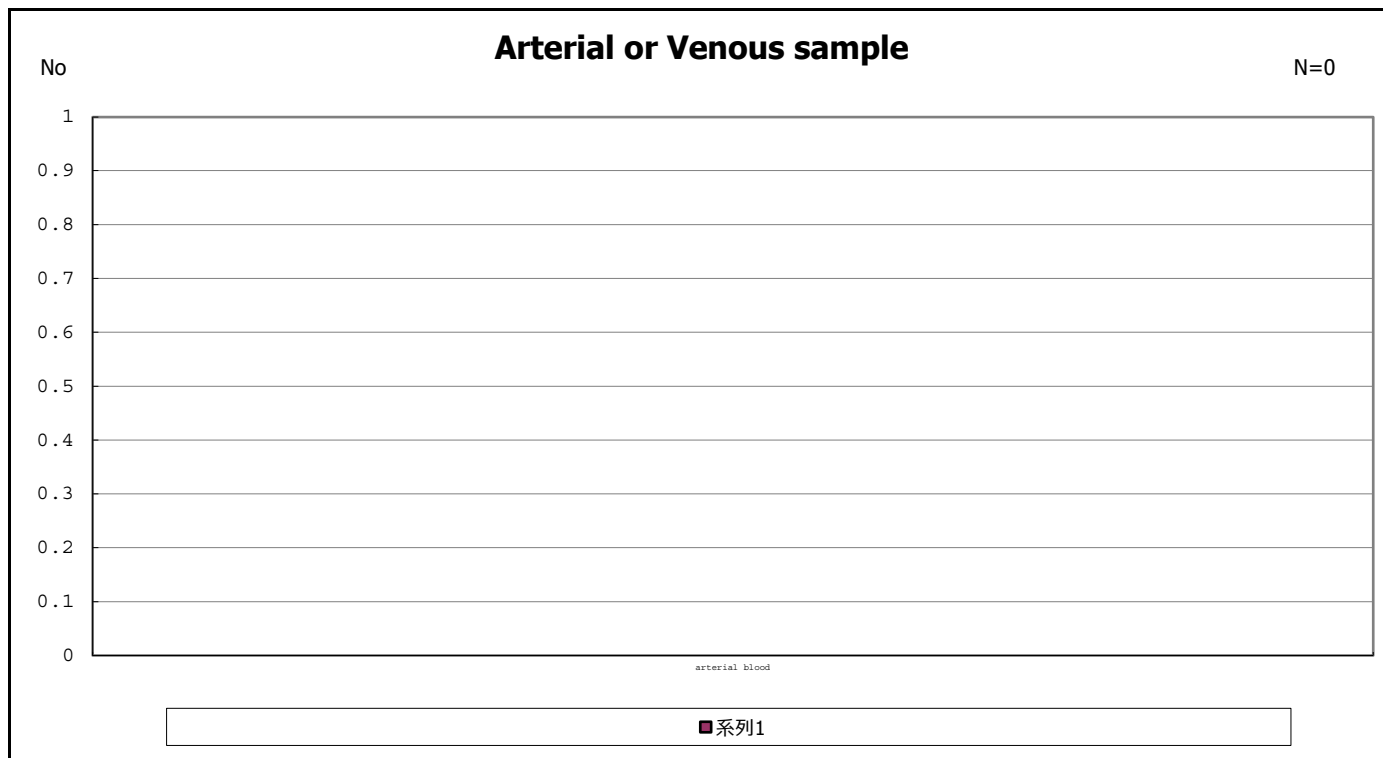

among infants with neonatal blood gas analysis

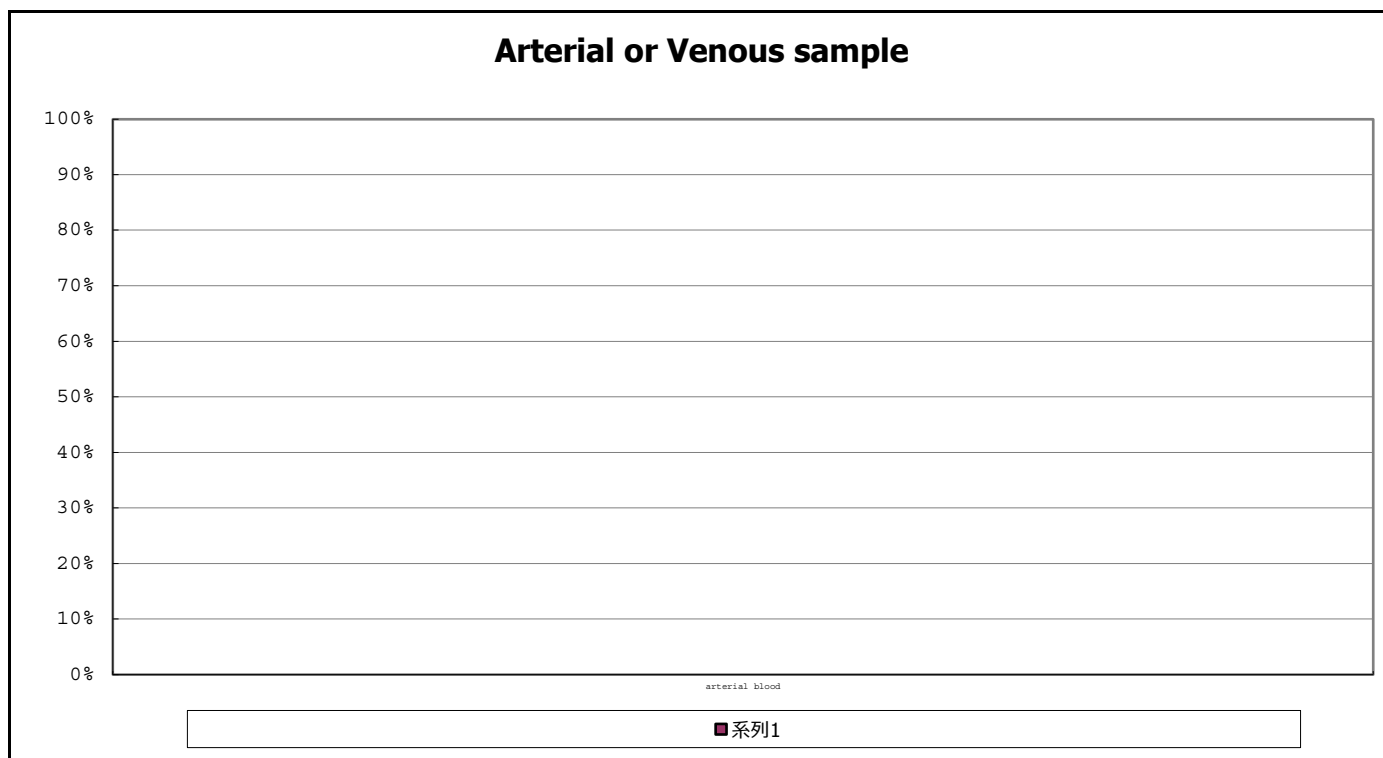

among infants with neonatal blood gas analysis

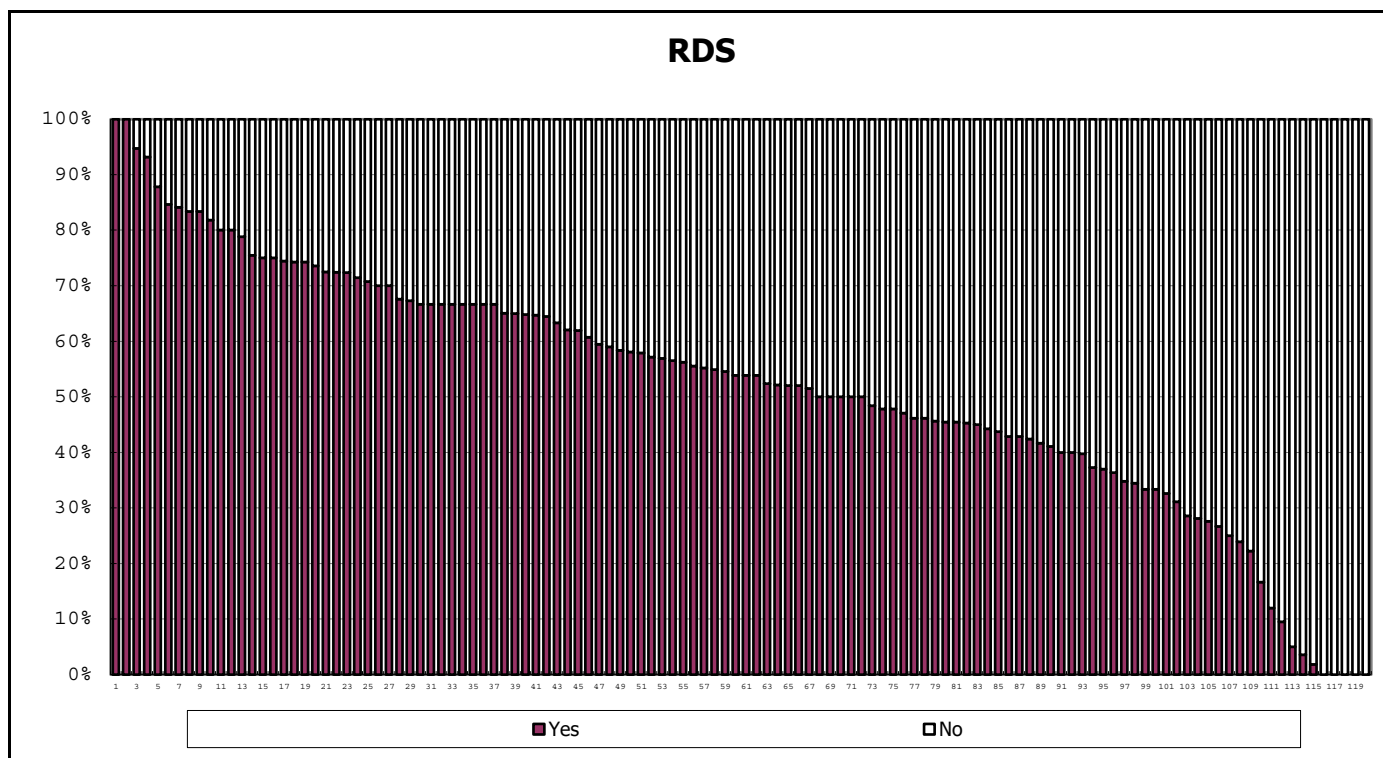
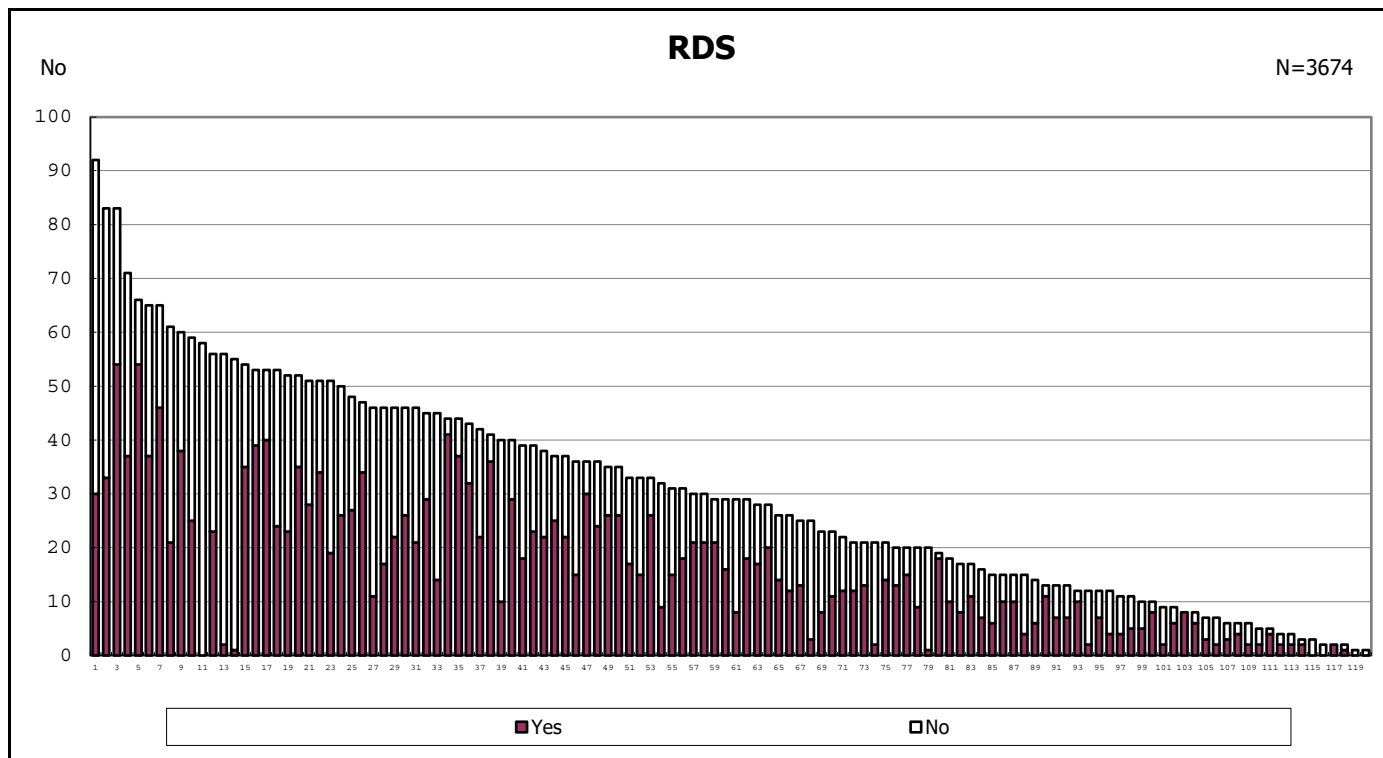

Air leak syndrome

N=3674

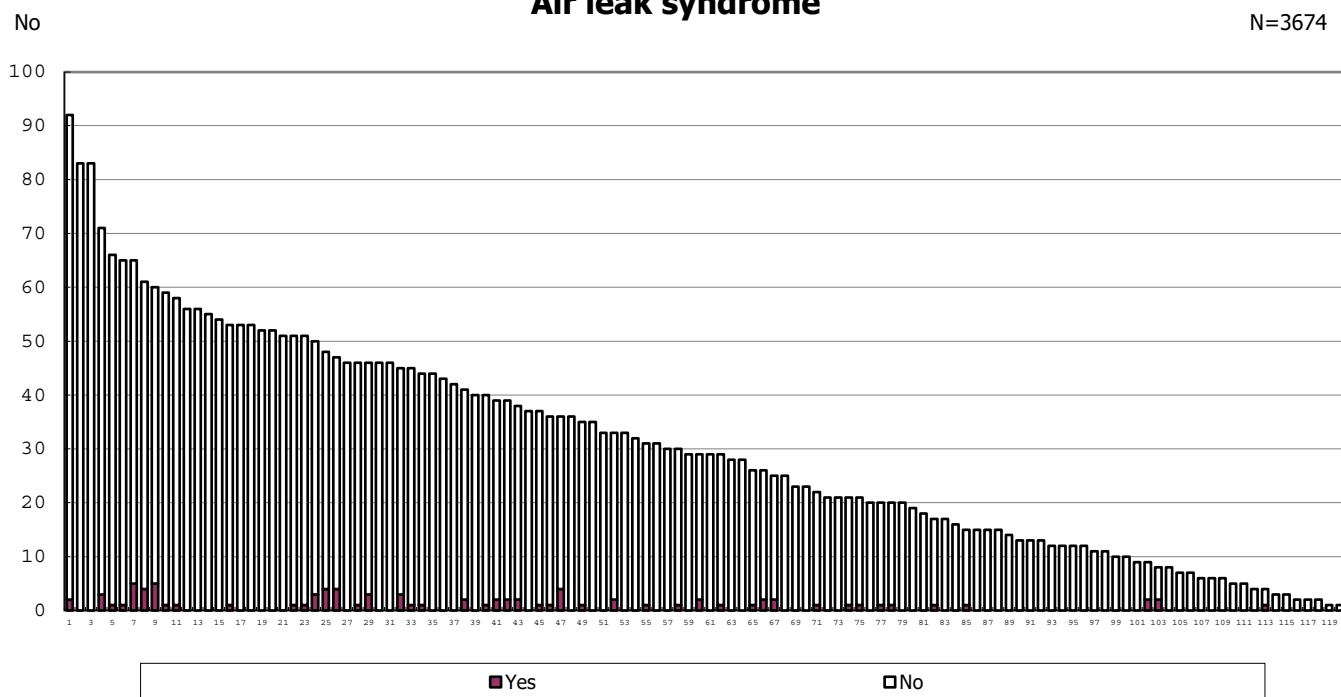

among infants with live birth and remained

Air leak syndrome

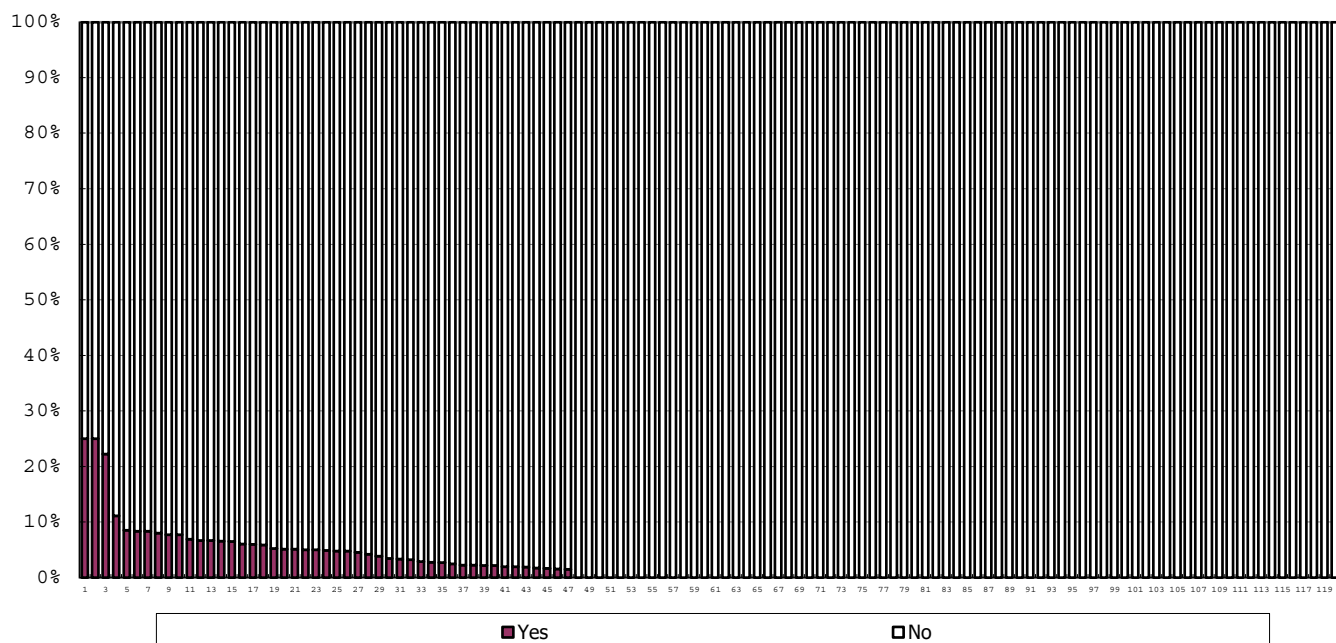

among infants with live birth and remained

Pulmonary hemorrhage

N=3674

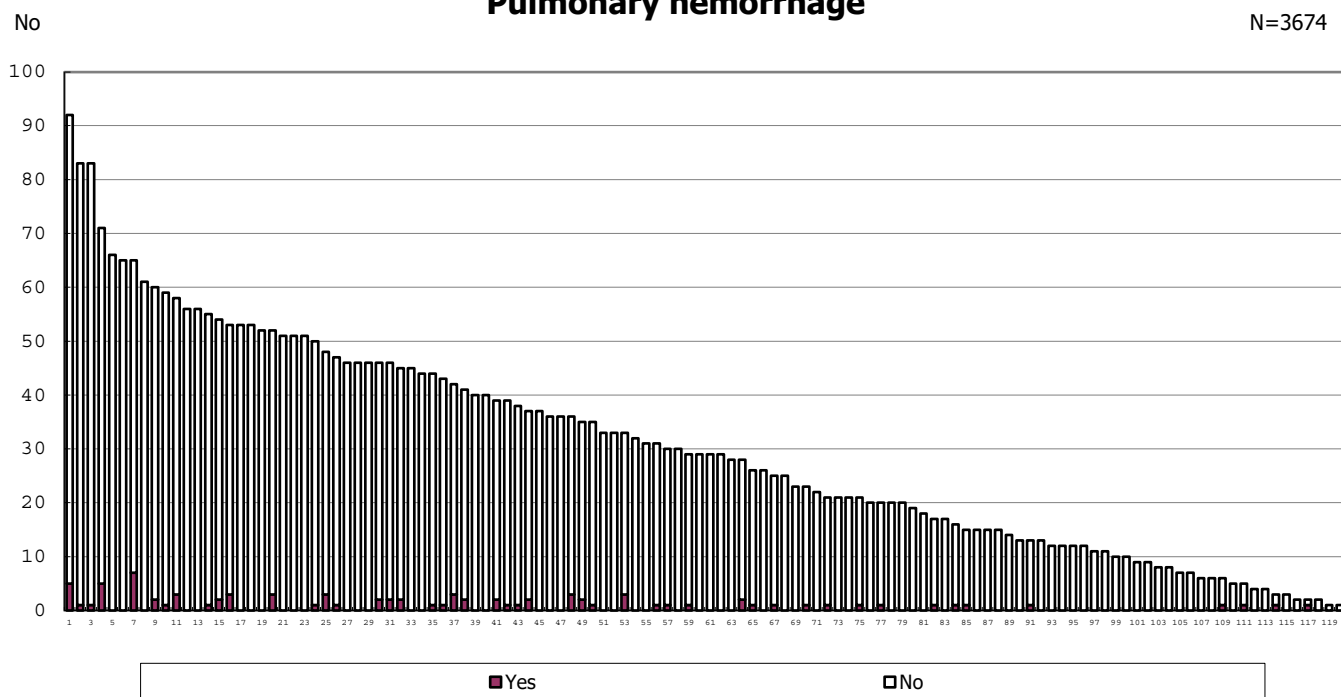

among infants with live birth and remained

Pulmonary hemorrhage

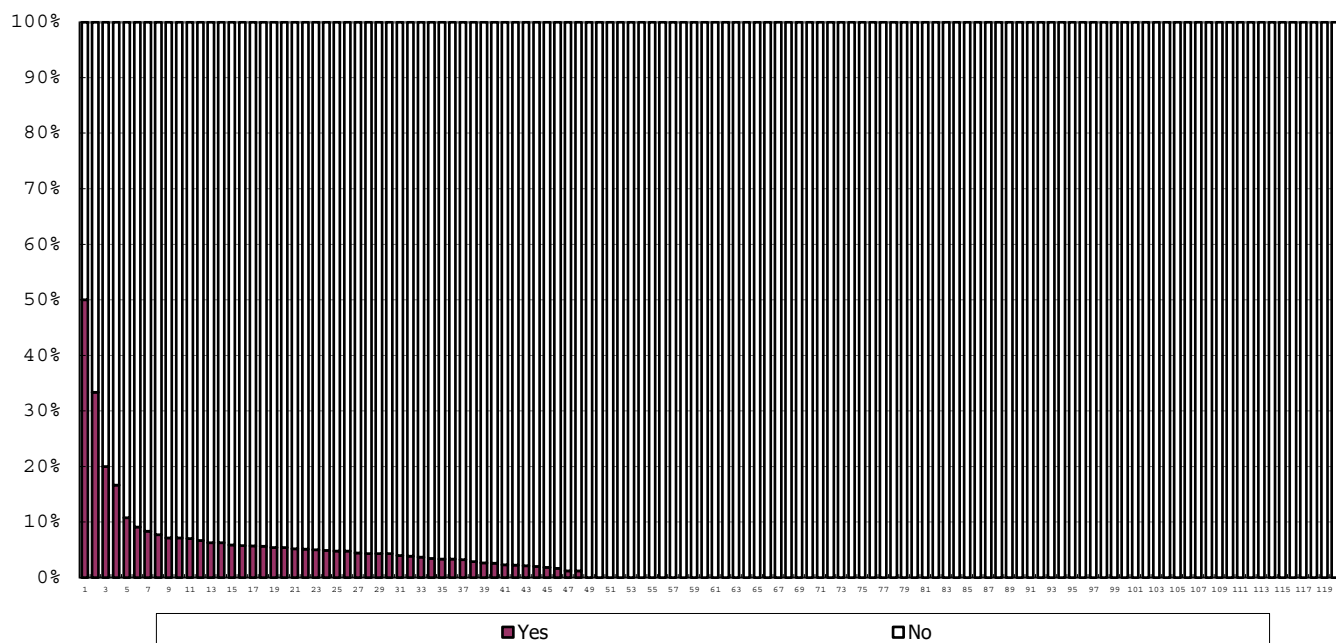

among infants with live birth and remained

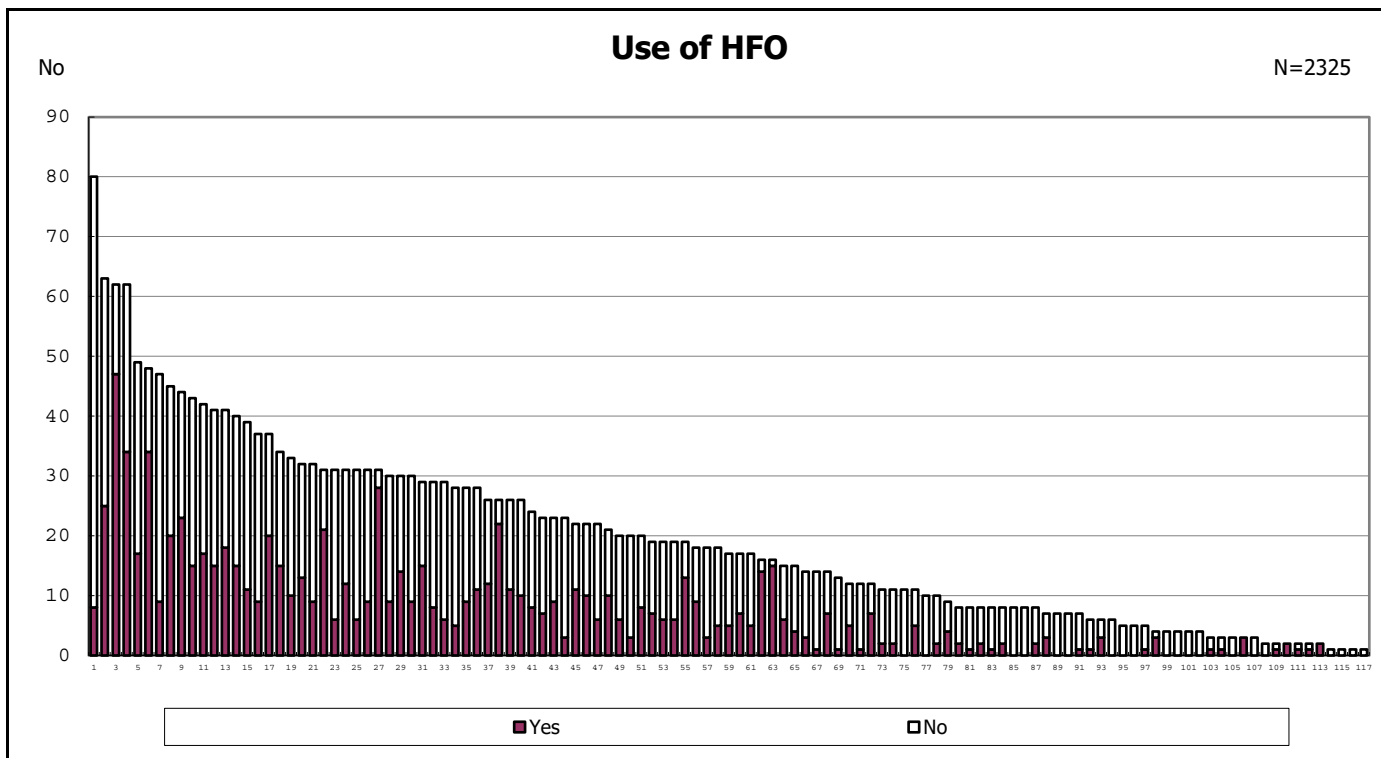

among infants with live birth, remained and mechanical ventilation

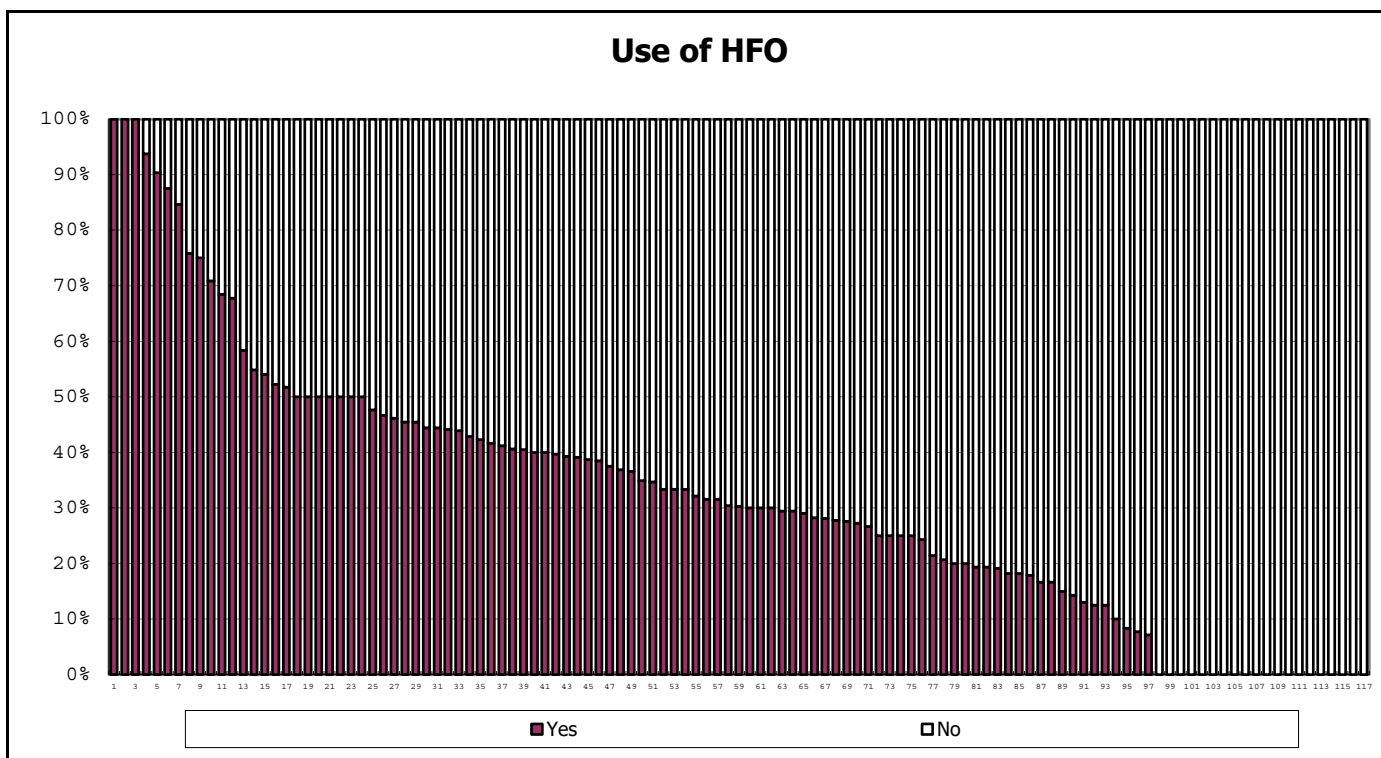

among infants with live birth, remained and mechanical ventilation

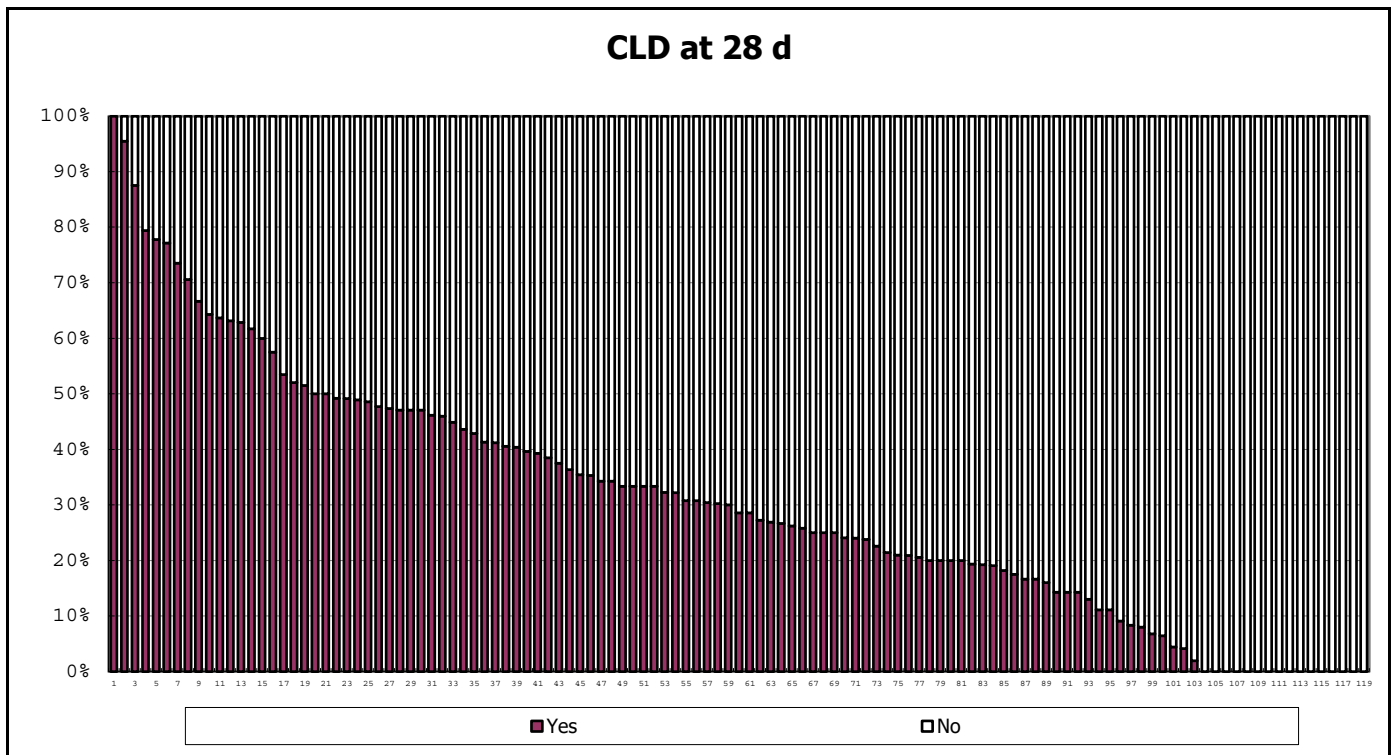
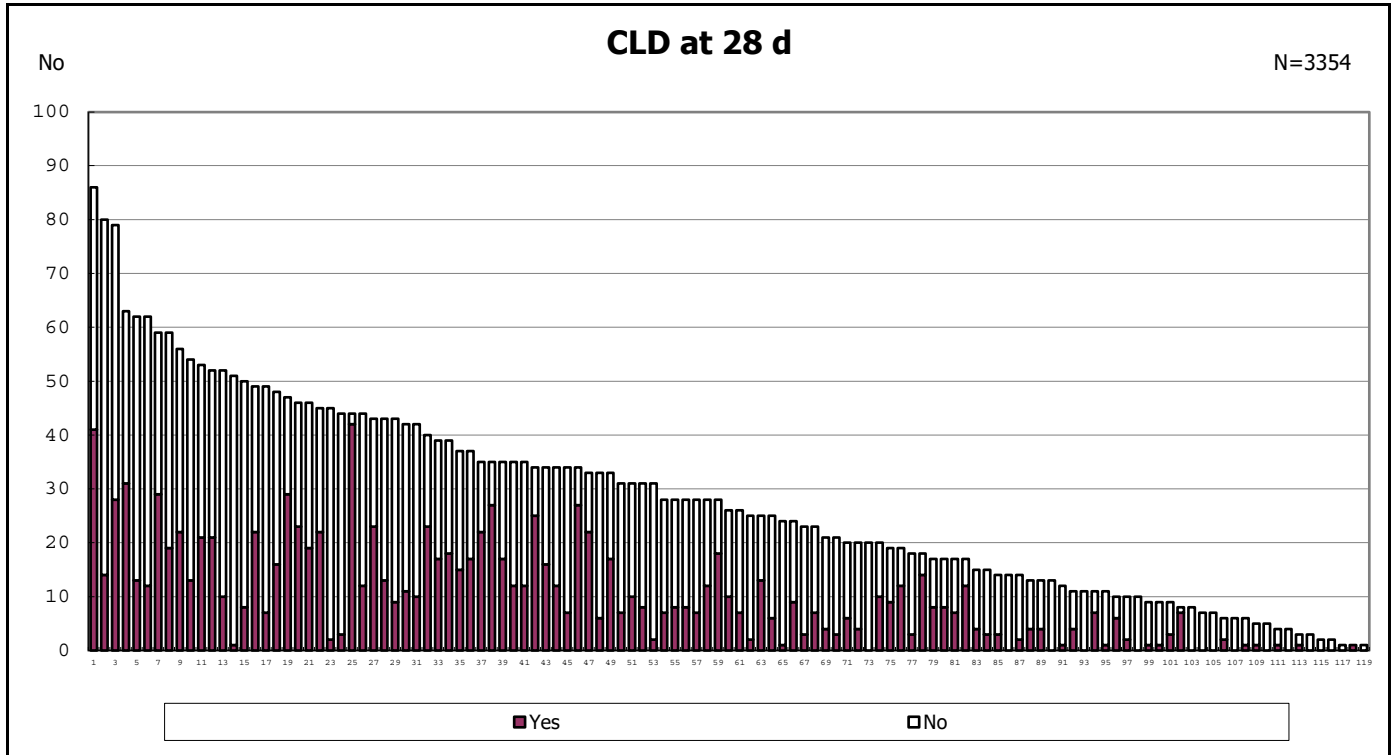

Glucocorticoid for CLD

N=1163

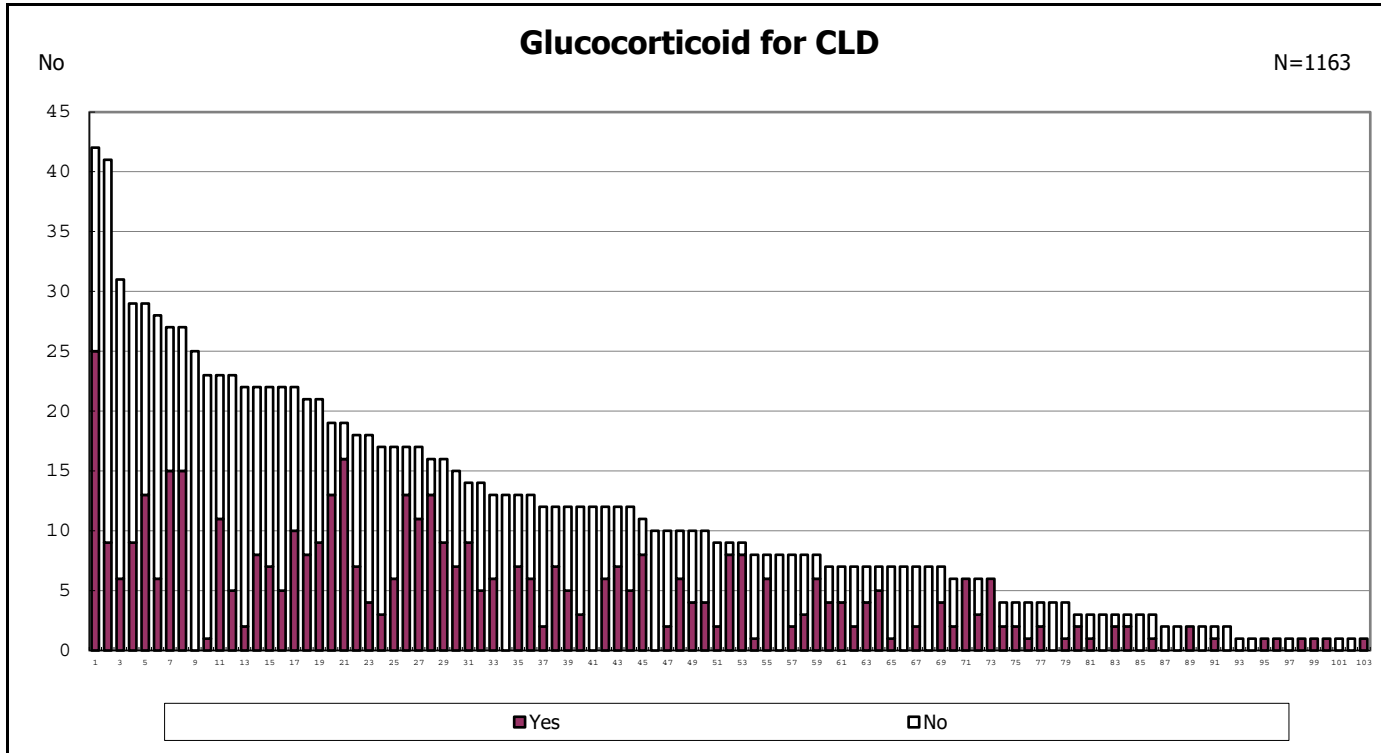

among infants with CLD

Glucocorticoid for CLD

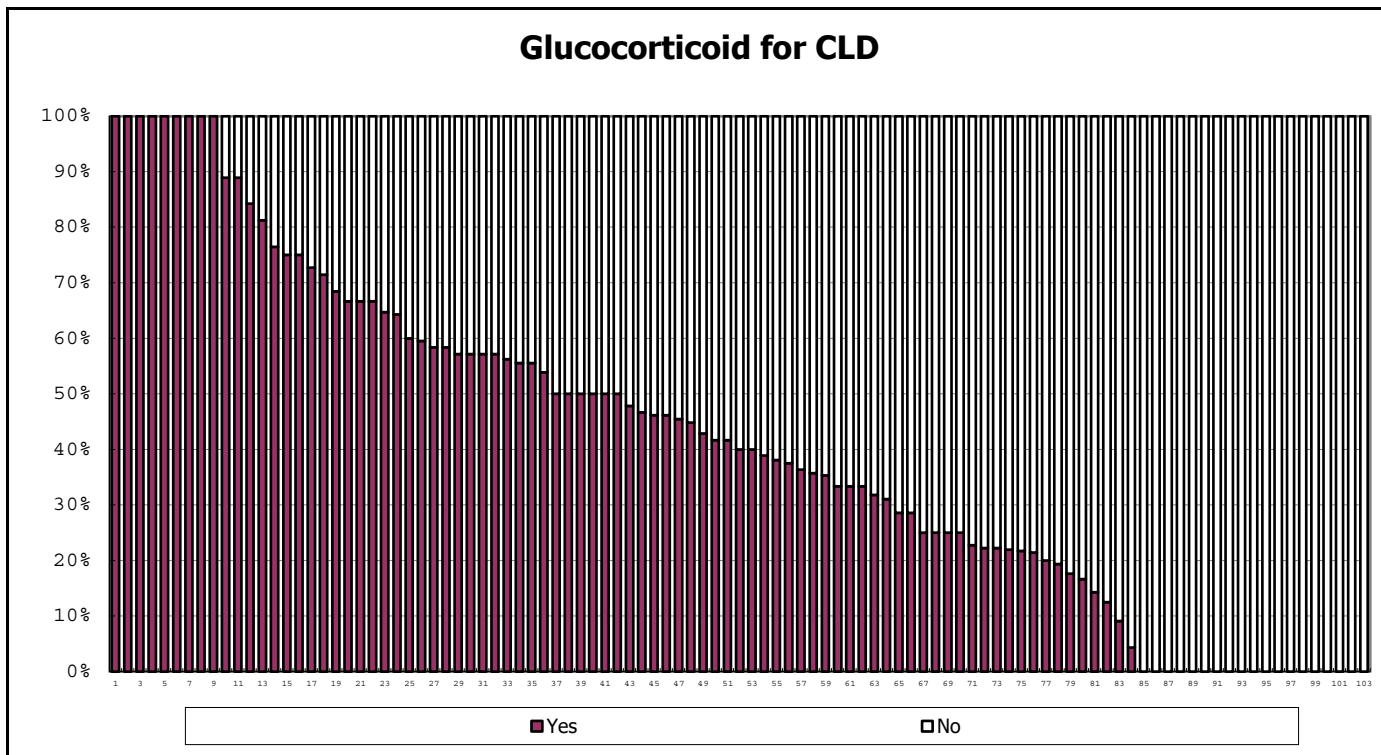

among infants with CLD

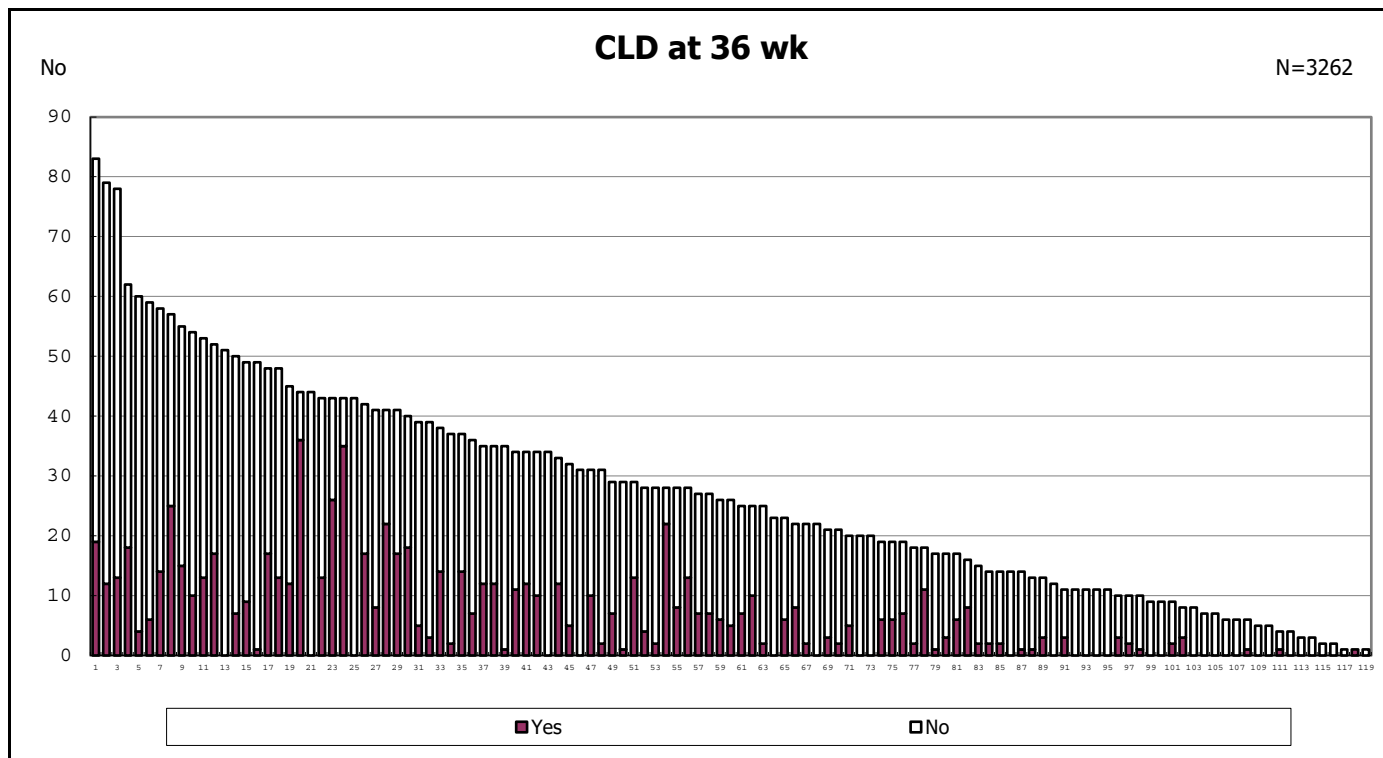

among infants with live birth, remained, alive at 36 wk(corrected age)

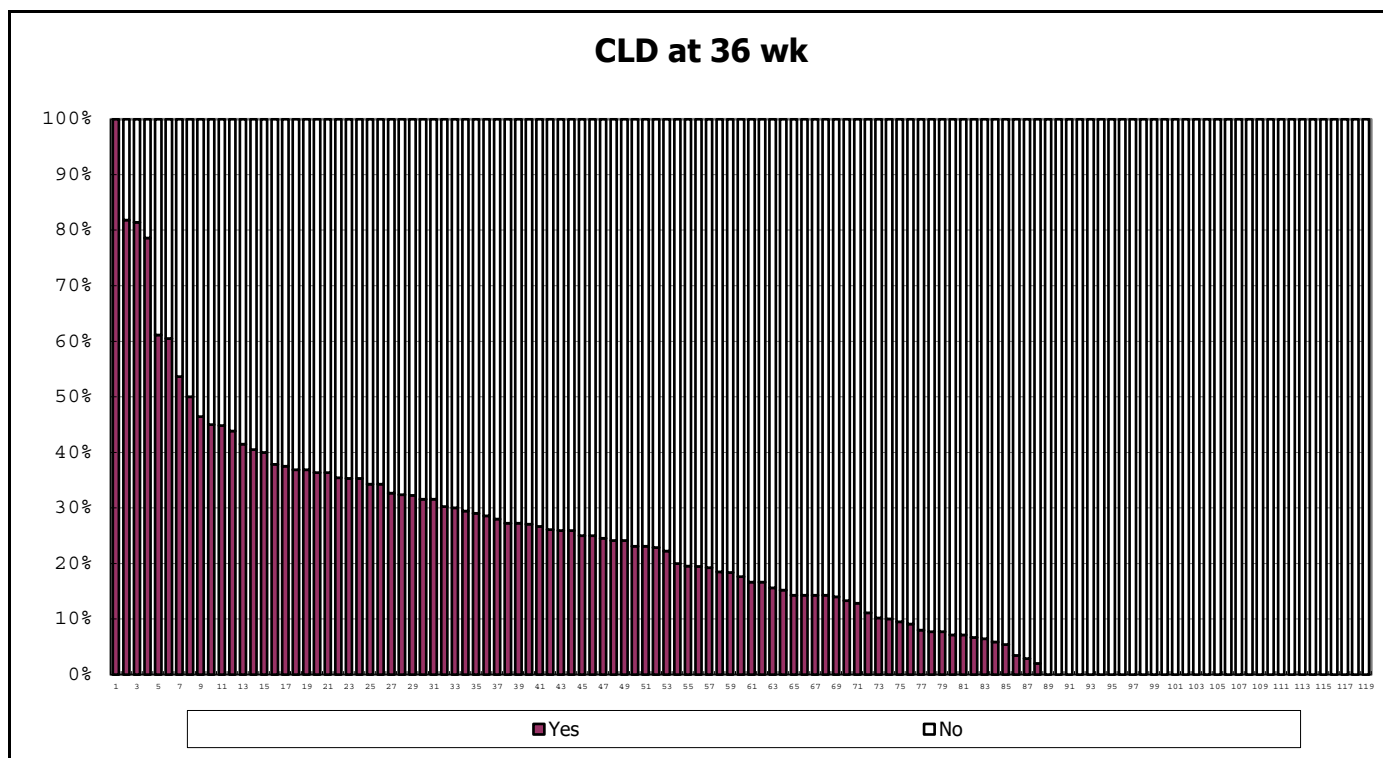

among infants with live birth, remained, alive at 36 wk(corrected age)

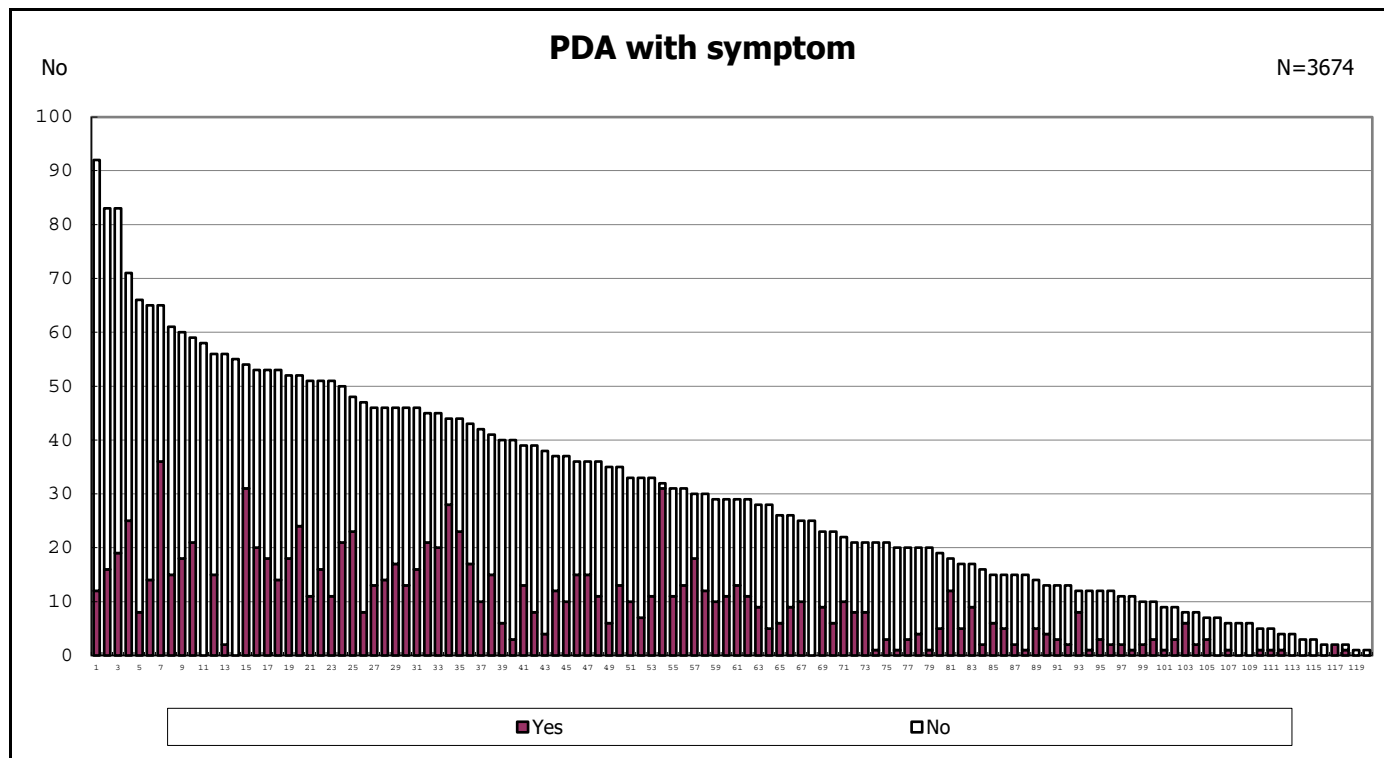

among infants with live birth and remained

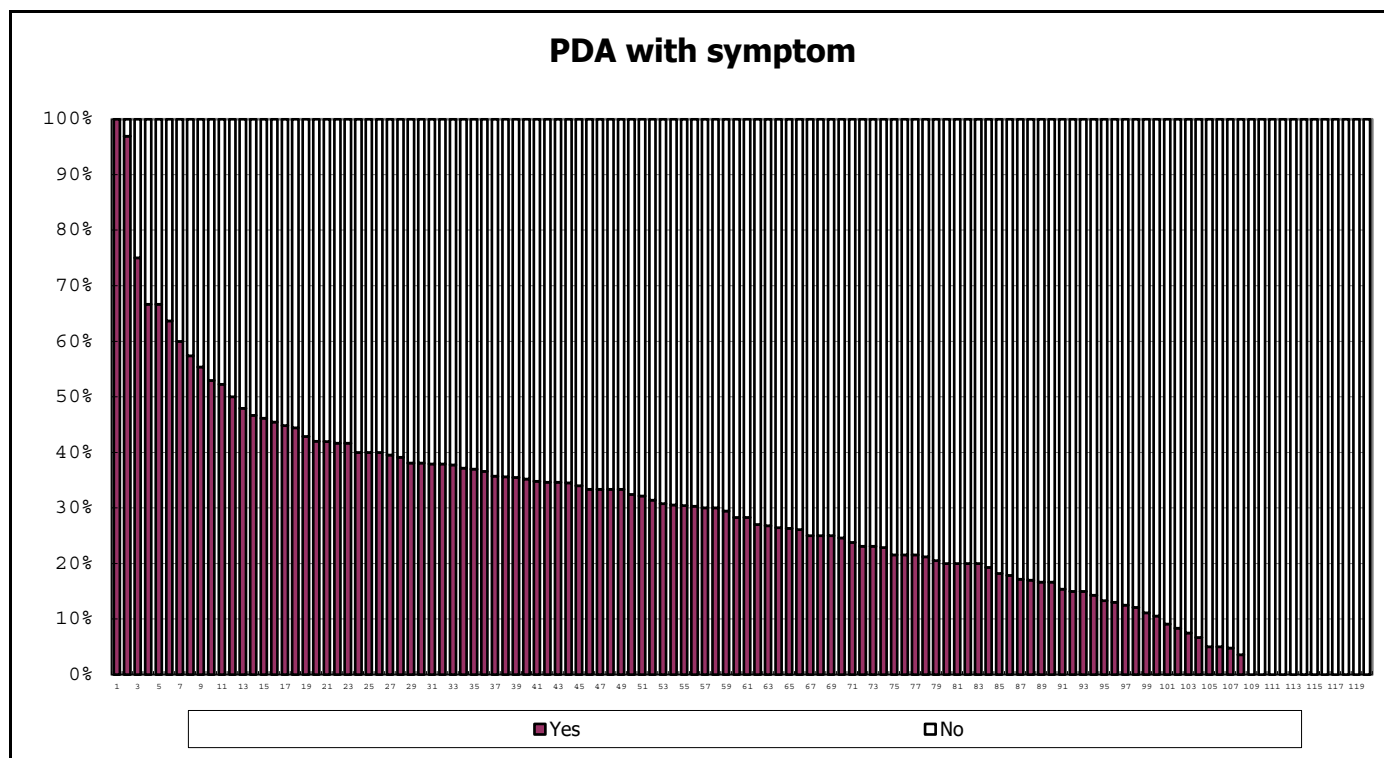

among infants with live birth and remained

Indomethacin for PDA

N=3674

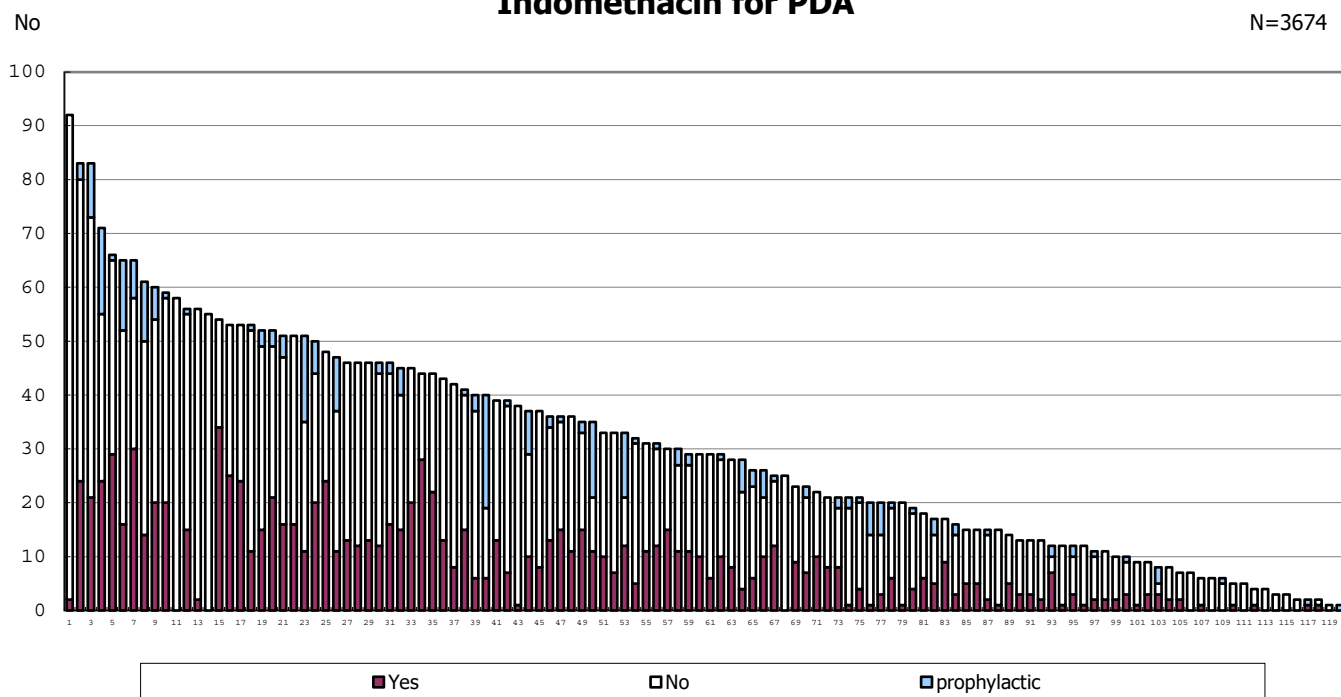

among infants with live birth and remained

Indomethacin for PDA

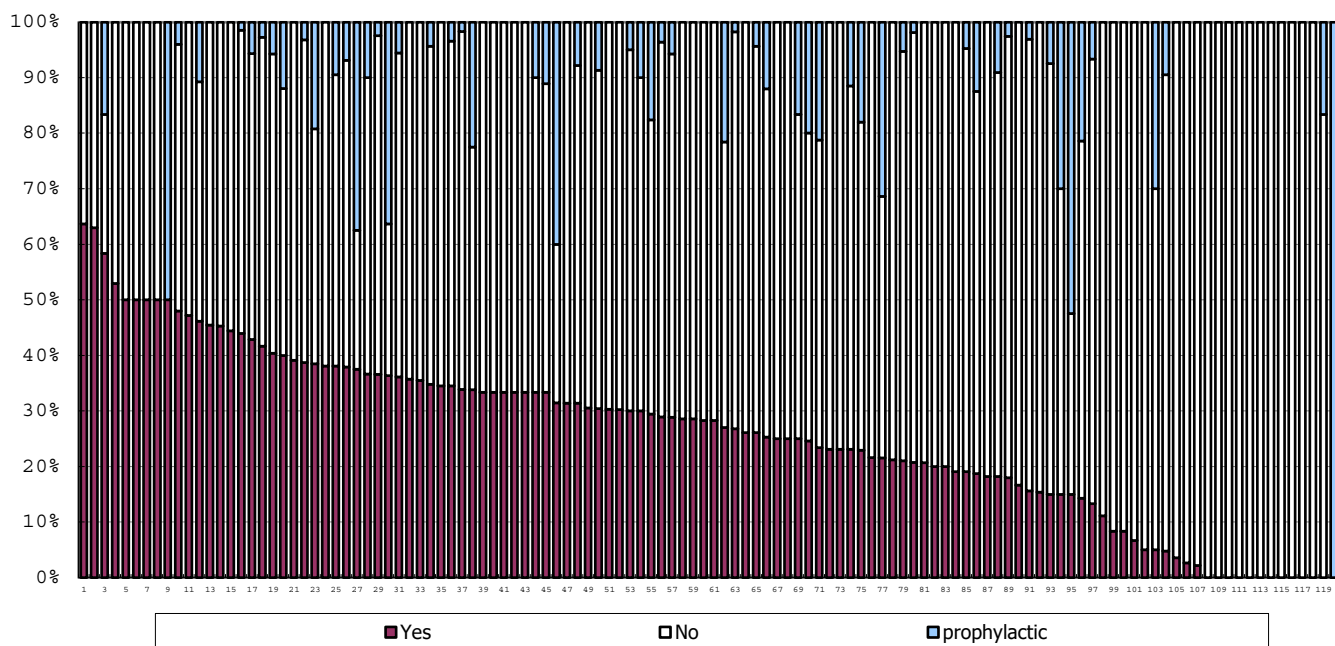

among infants with live birth and remained

Surgical ligation for PDA

N=1095

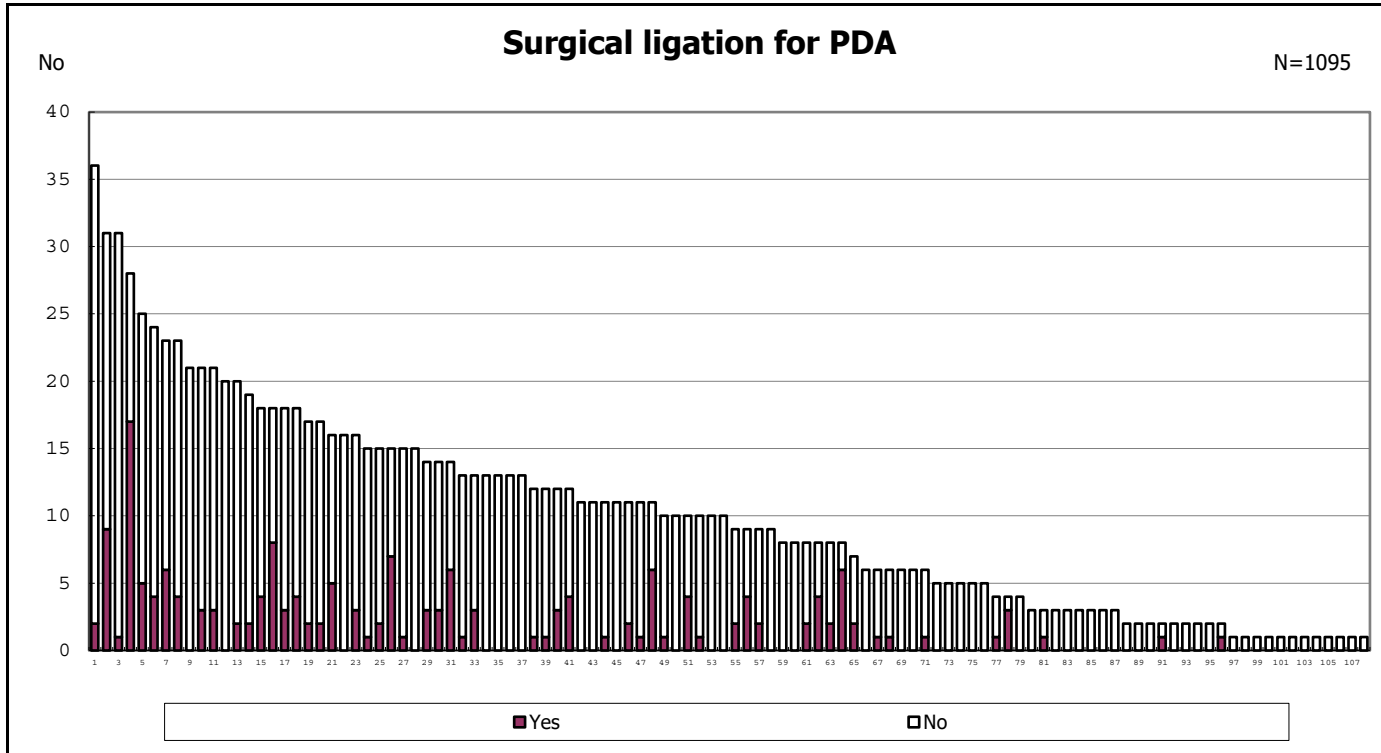

among infants with symptomatic PDA

Surgical ligation for PDA

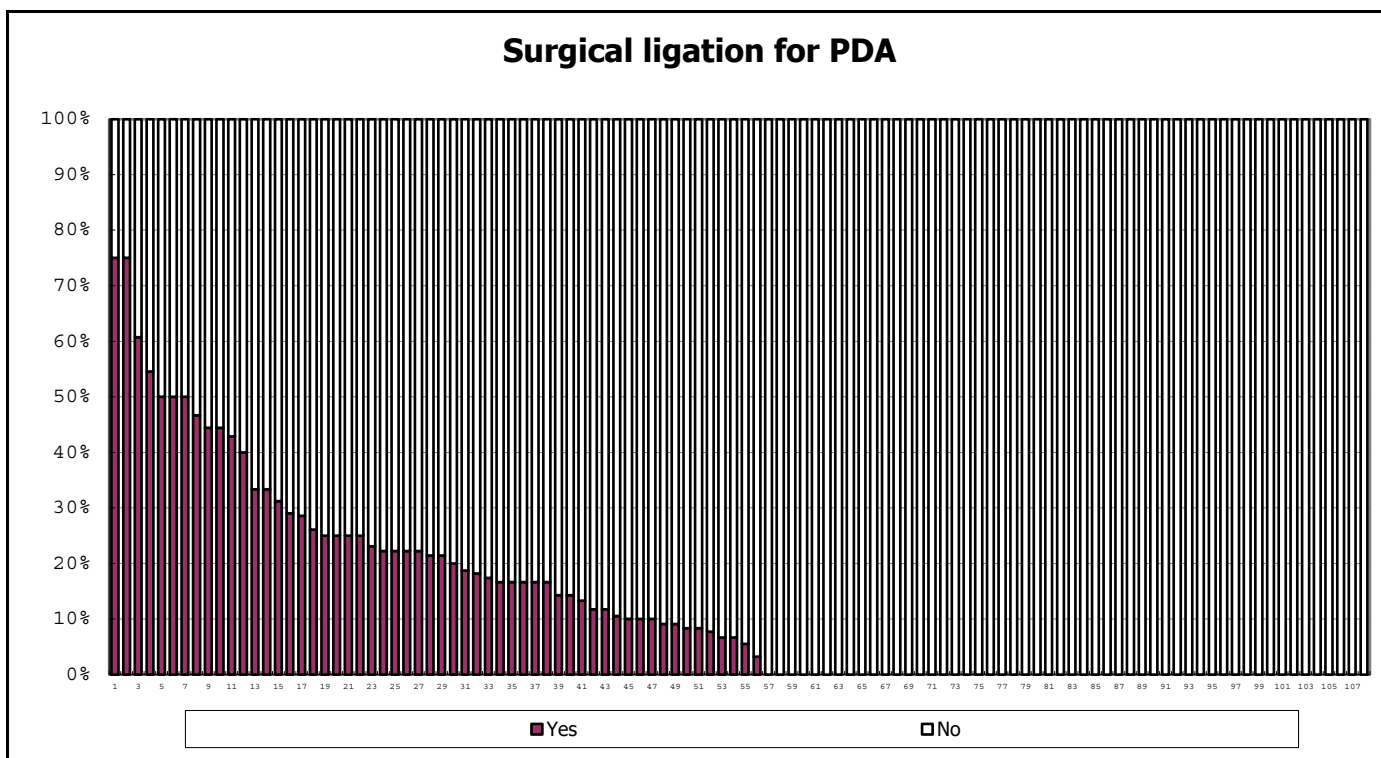

among infants with symptomatic PDA

Late onset adrenal insufficiency

N=3468

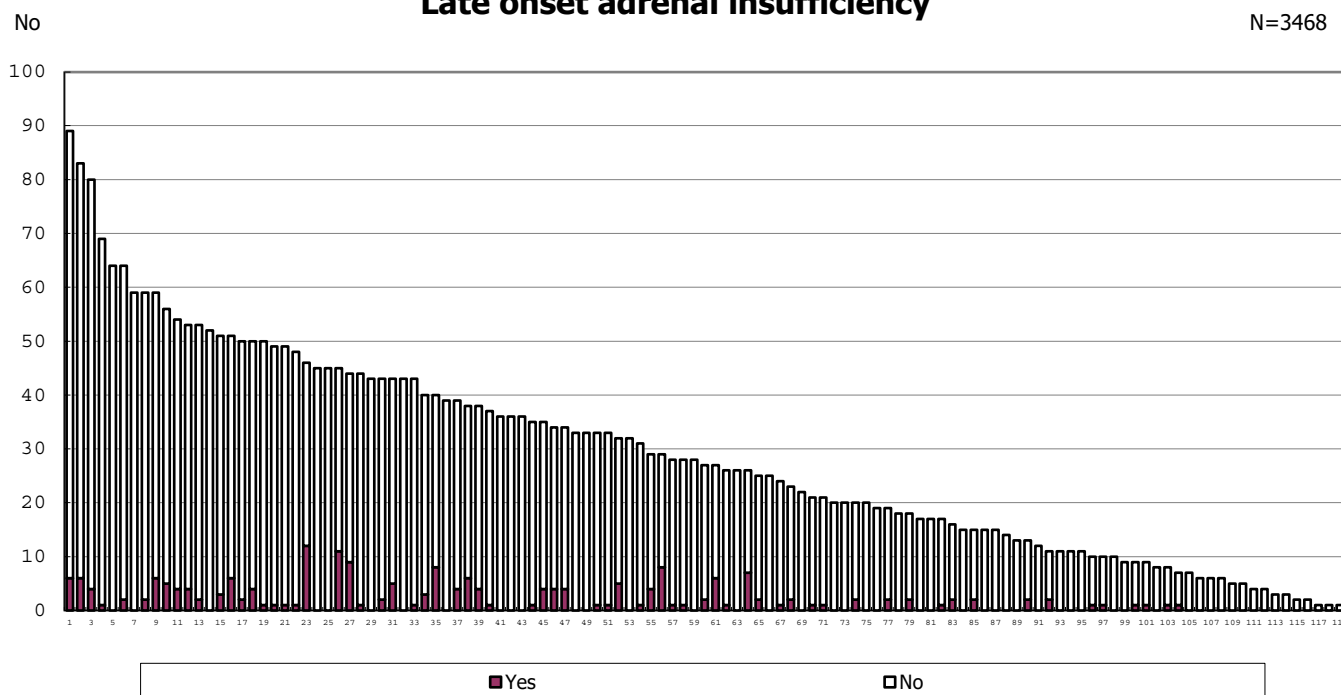

among infants with live birth, remained and alive at 7 d

Late onset adrenal insufficiency

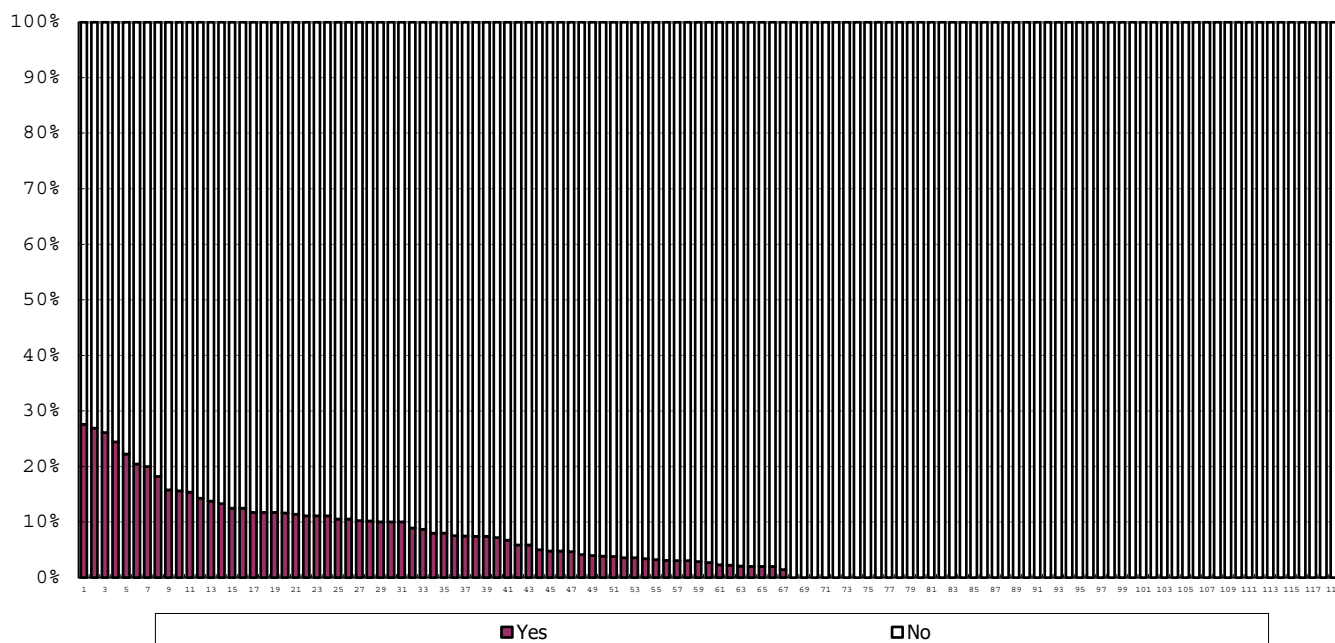

among infants with live birth, remained and alive at 7 d

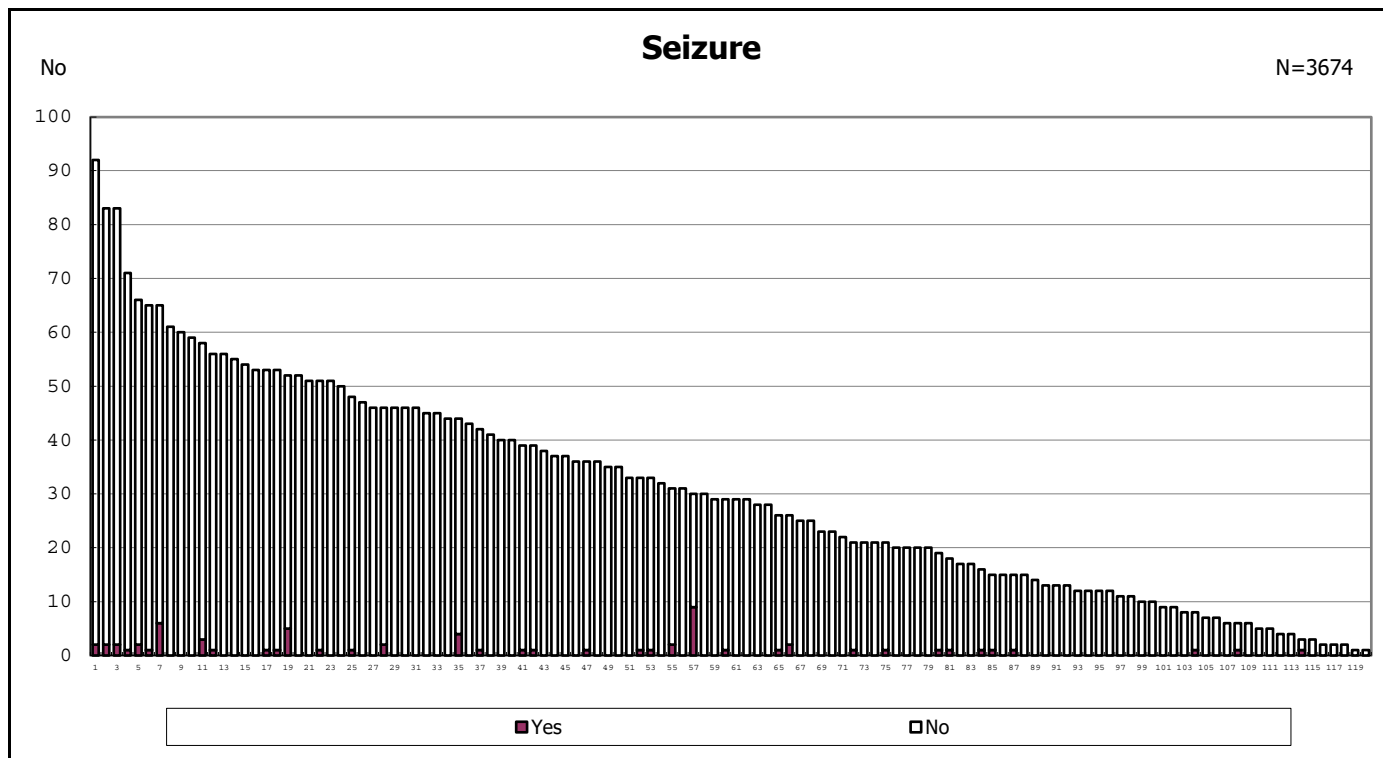

among infants with live birth and remained

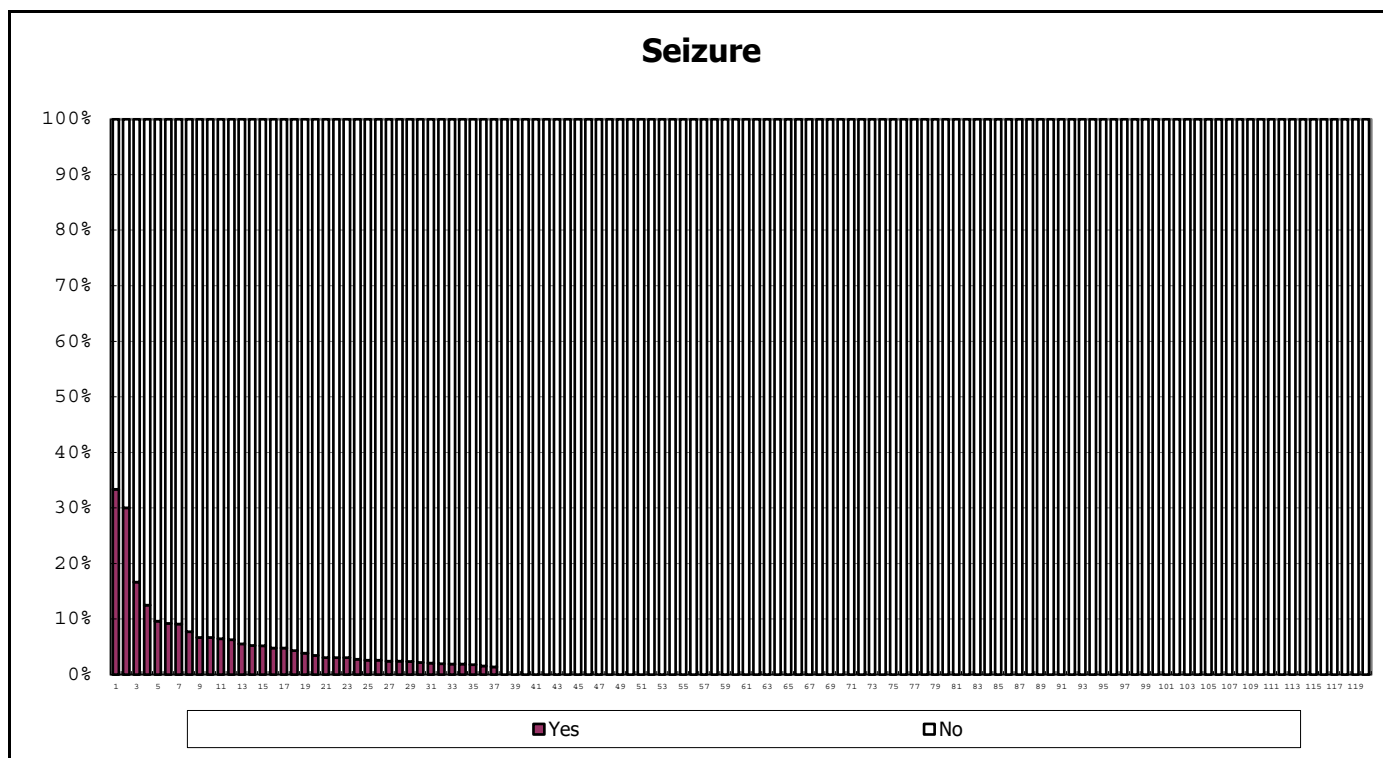

among infants with live birth and remained

Intraventricular hemorrhage

N=3674

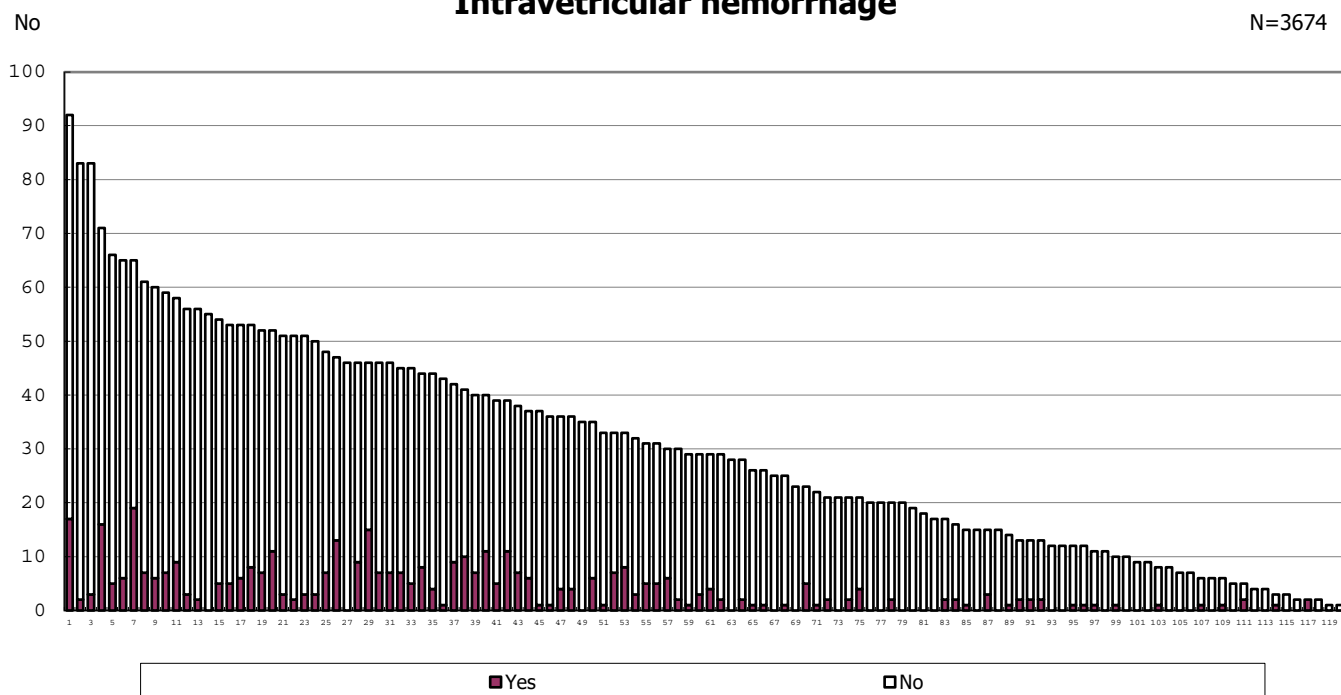

among infants with live birth and remained

Intraventricular hemorrhage

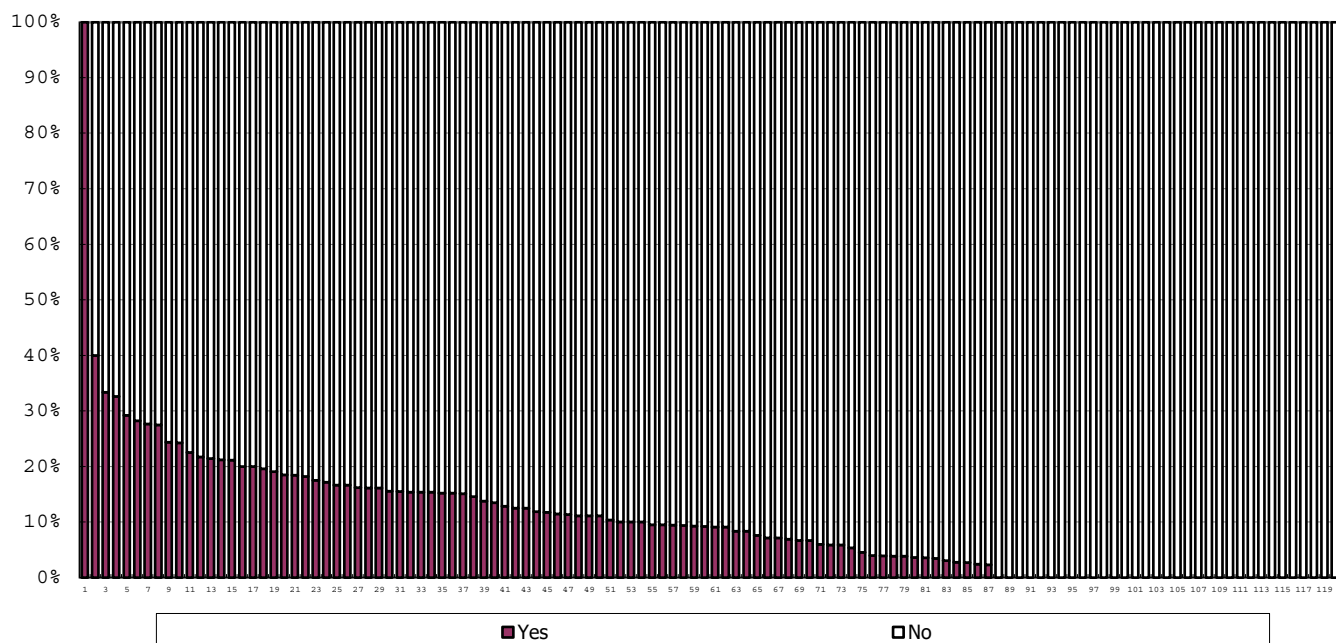

among infants with live birth and remained

Post IVH hydrocephalus

N=415

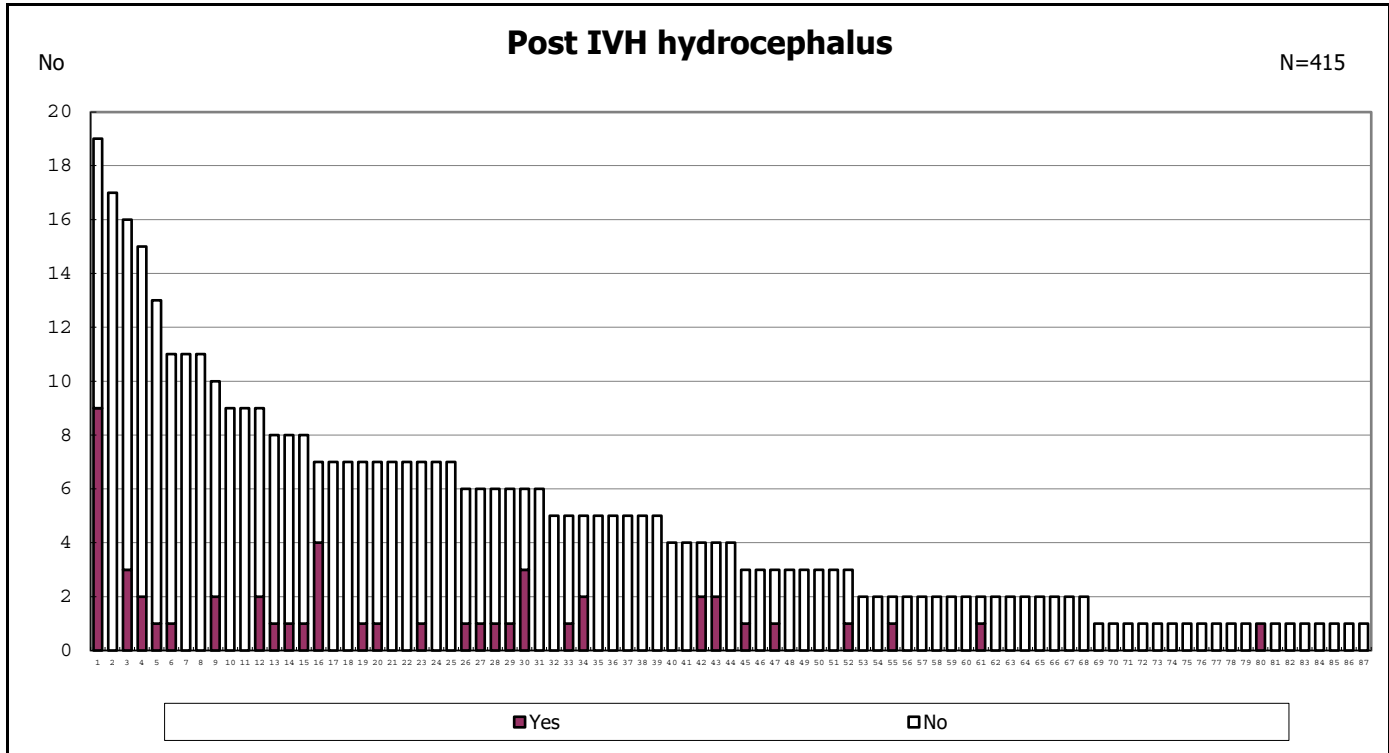

among infants with live birth, remained and IVH

Post IVH hydrocephalus

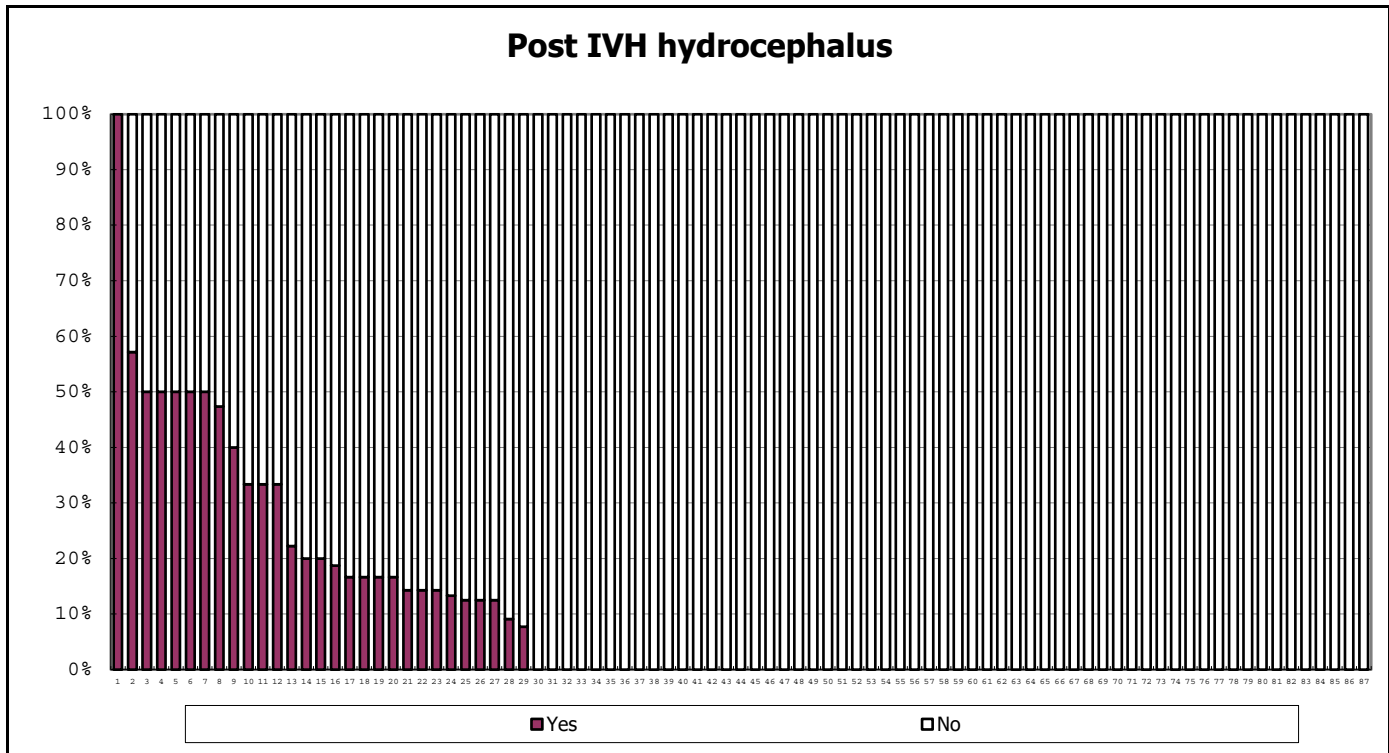

among infants with live birth, remained and IVH

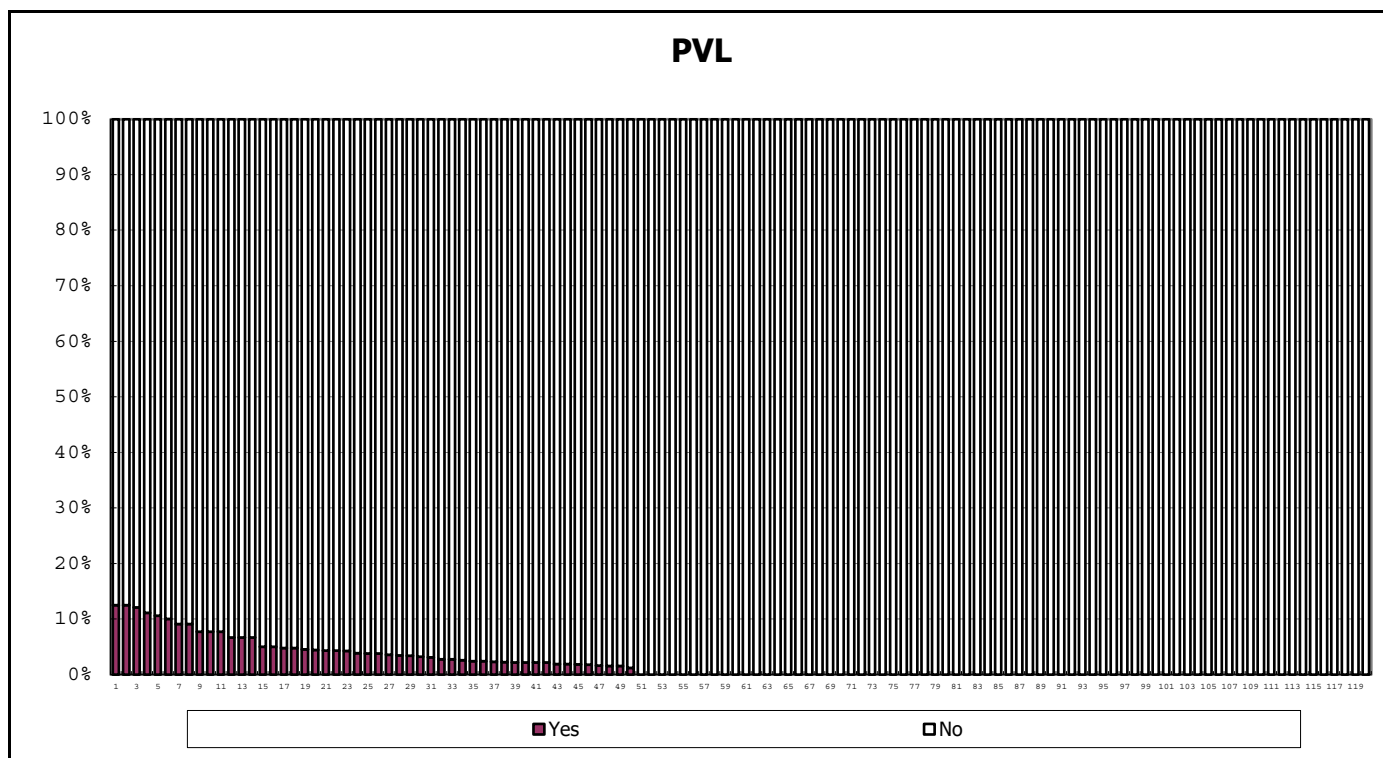
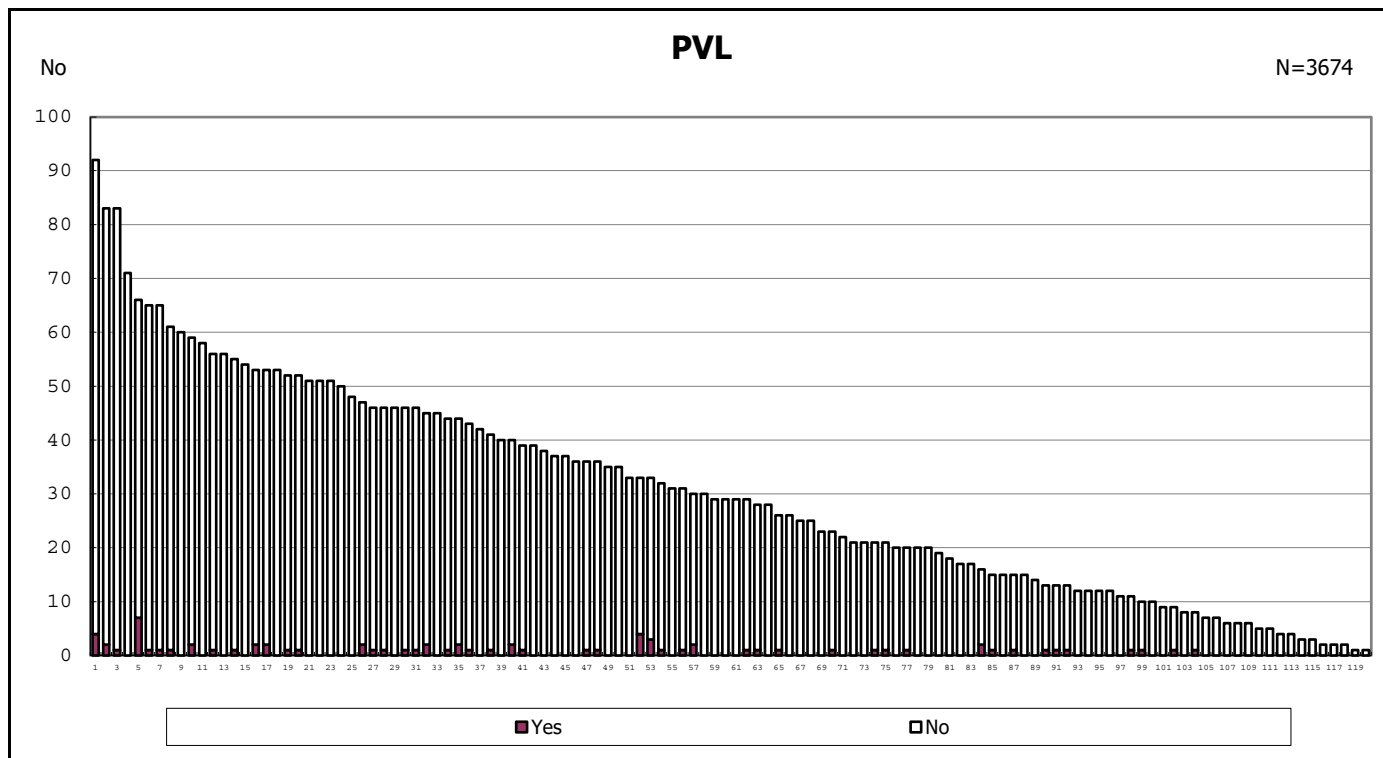

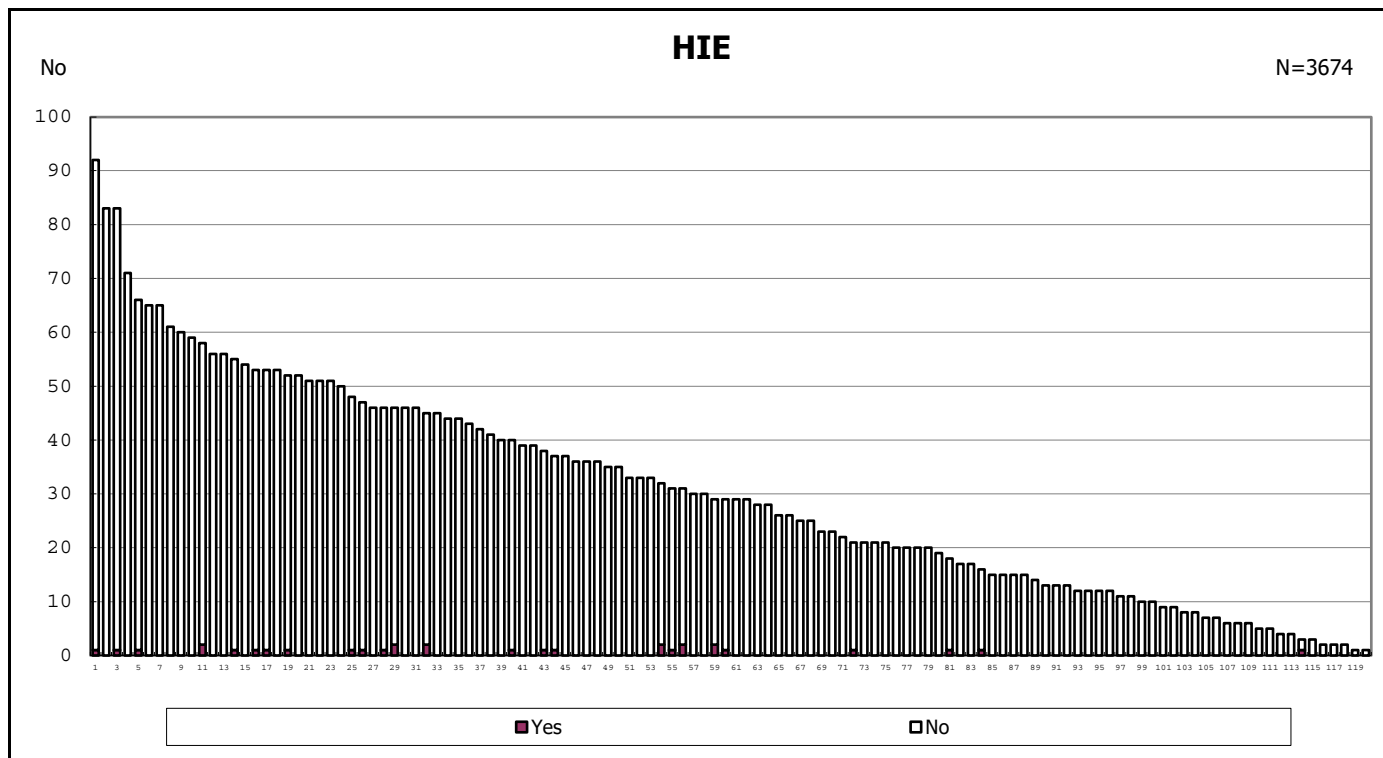

among infants with live birth and remained

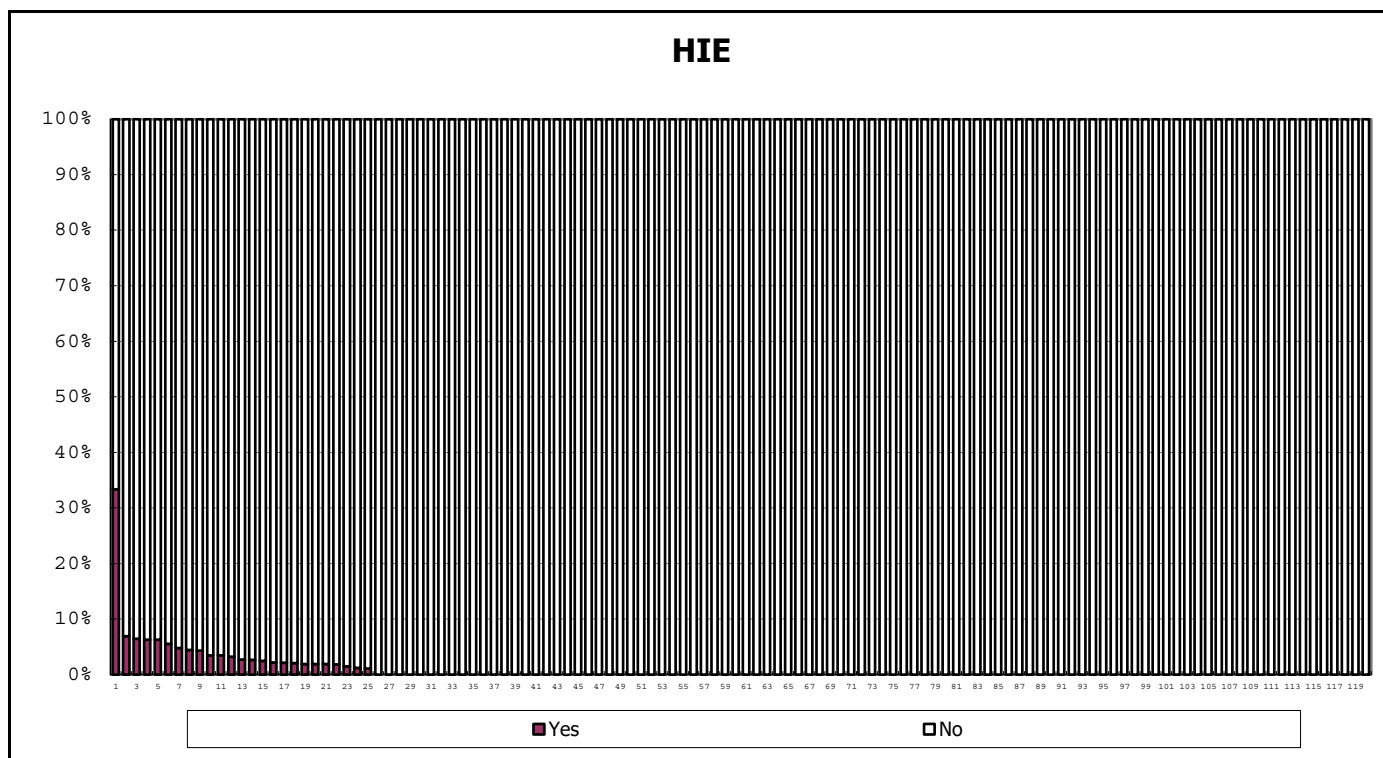

among infants with live birth and remained

Intrauterine infection

N=3674

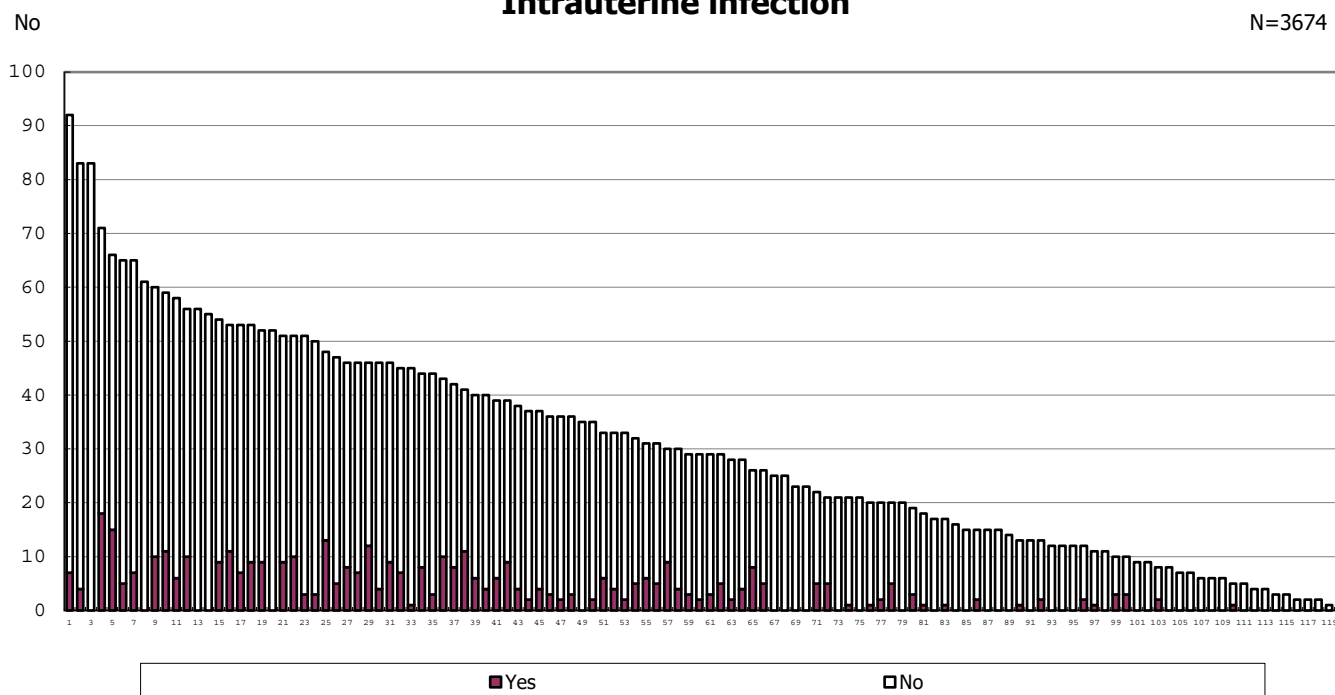

among infants with live birth and remained

Intrauterine infection

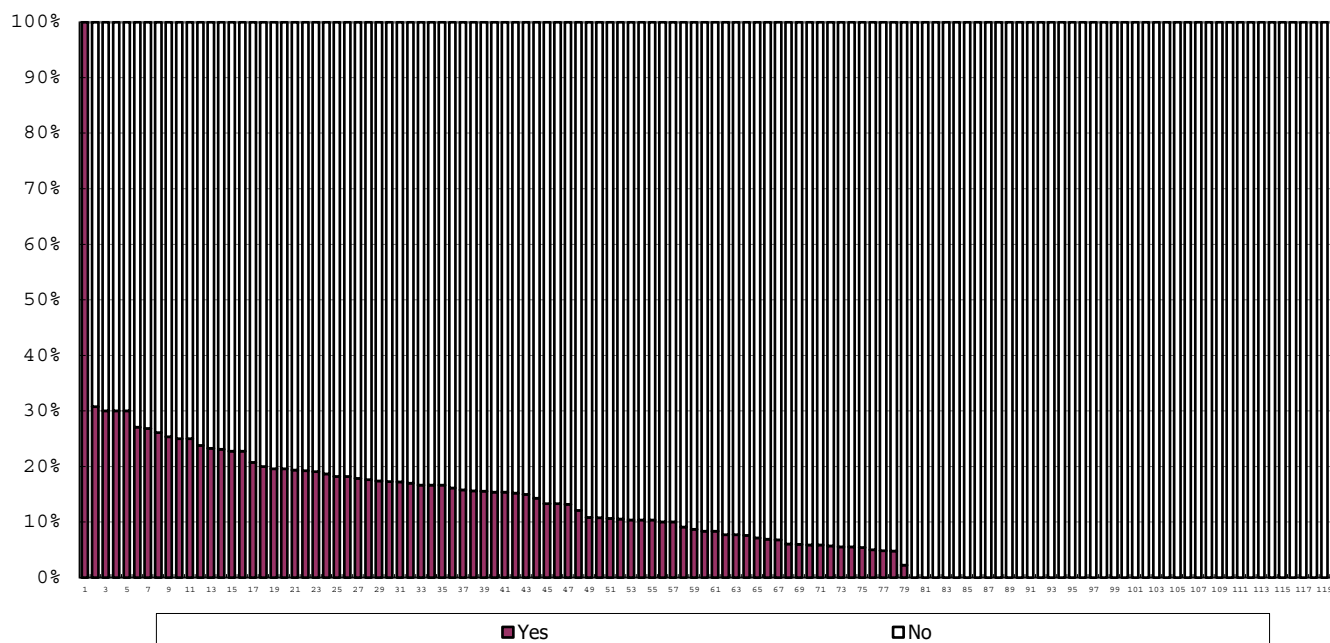

among infants with live birth and remained

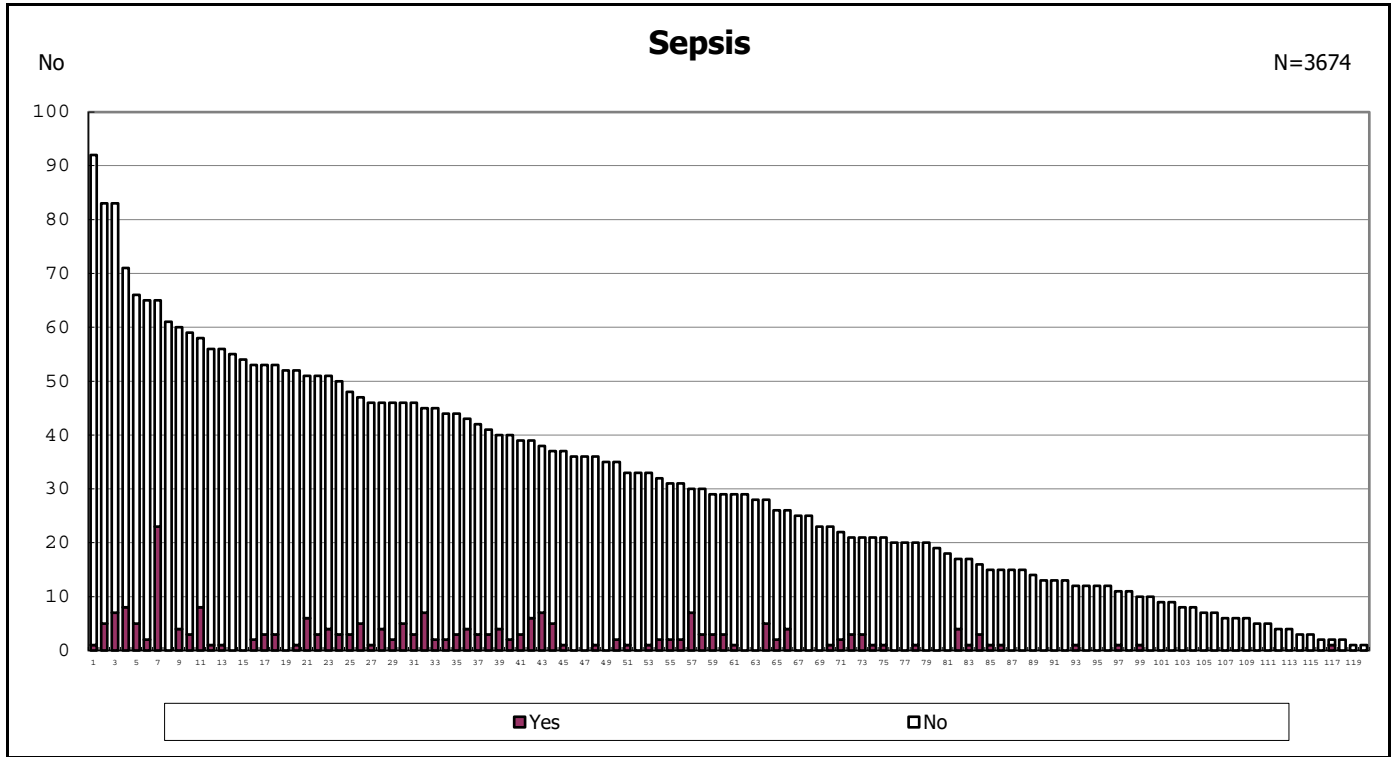

among infants with live birth and remained

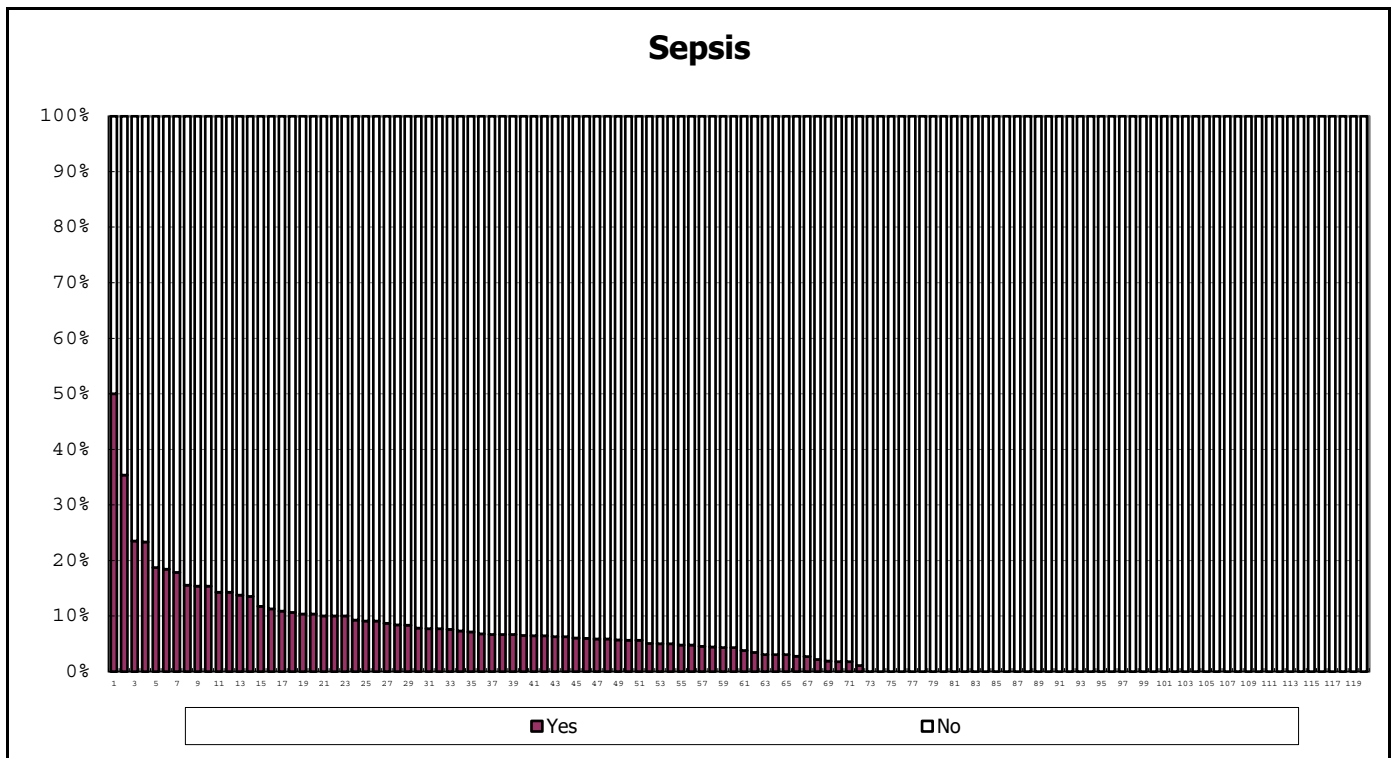

among infants with live birth and remained

Use of antibiotics

N=3674

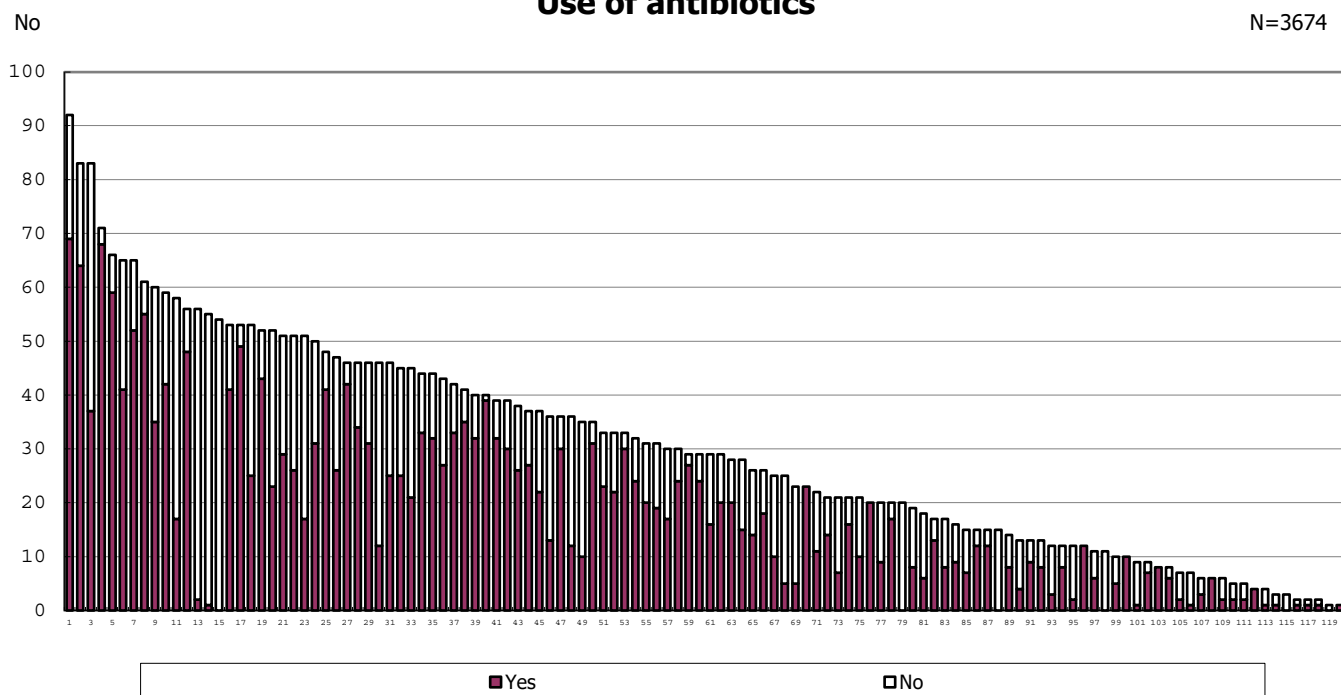

among infants with live birth and remained

Use of antibiotics



among infants with live birth and remained

Intravenous hyperalimentionation

N=3674

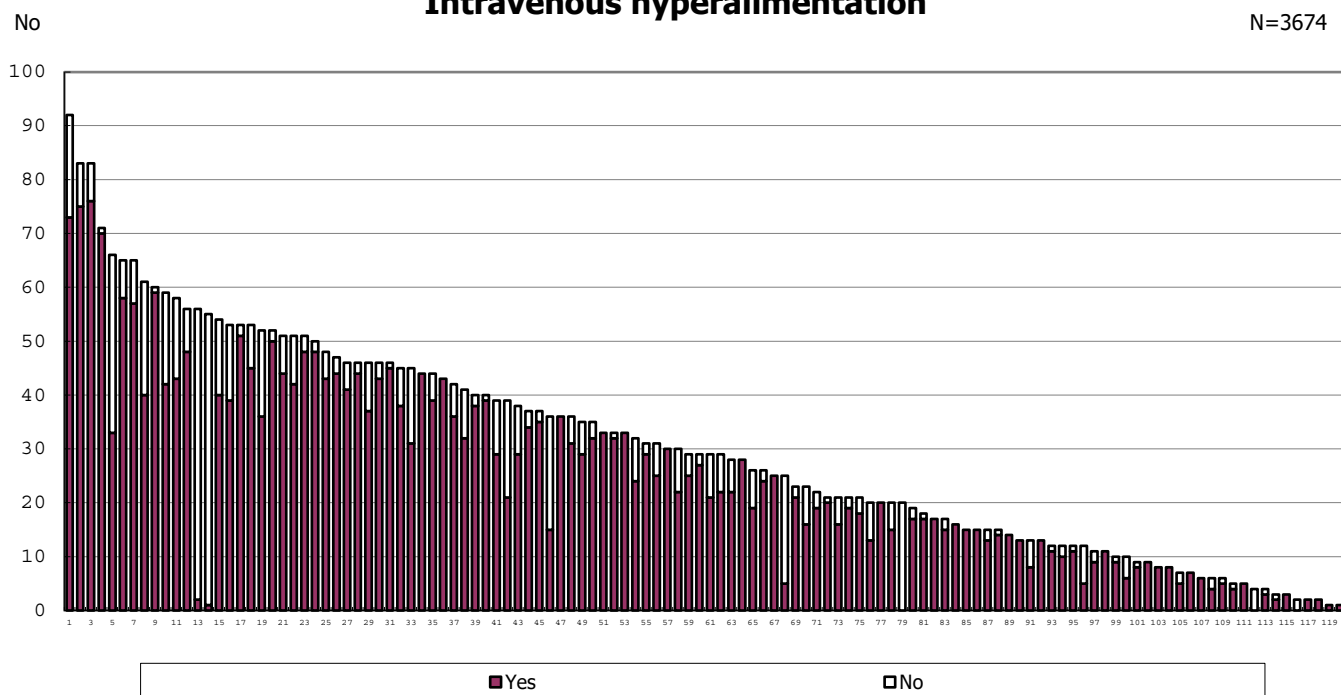

among infants with live birth and remained

Intravenous hyperalimentionation

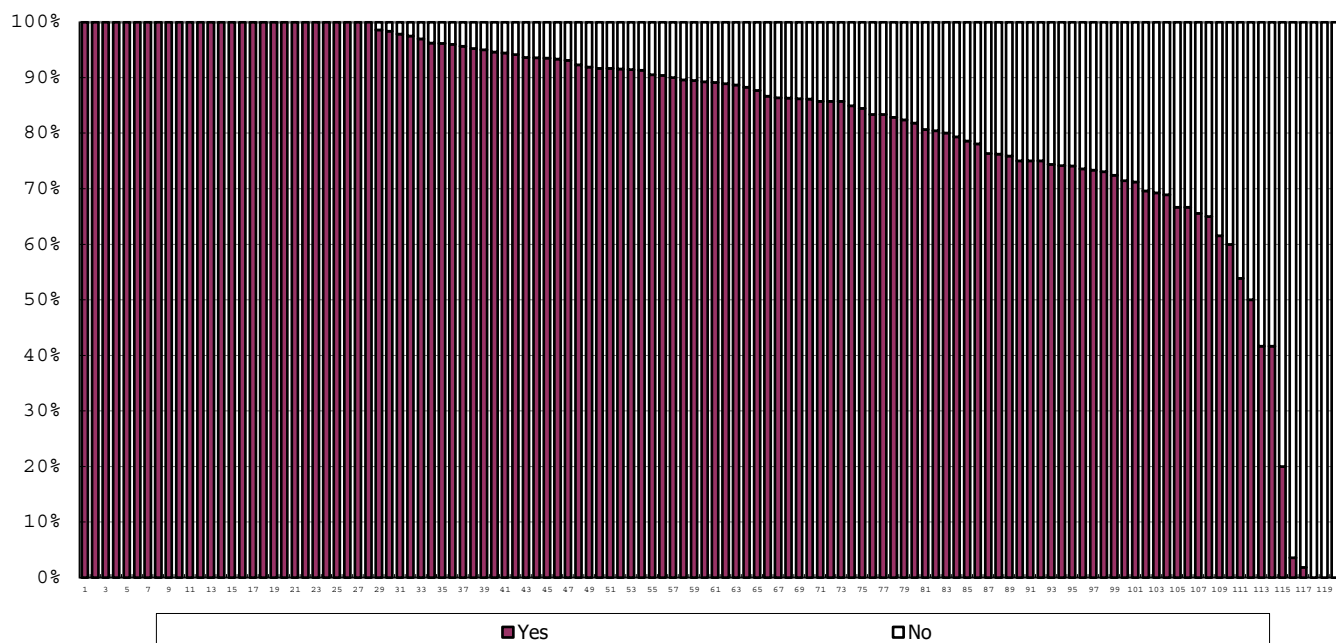

among infants with live birth and remained

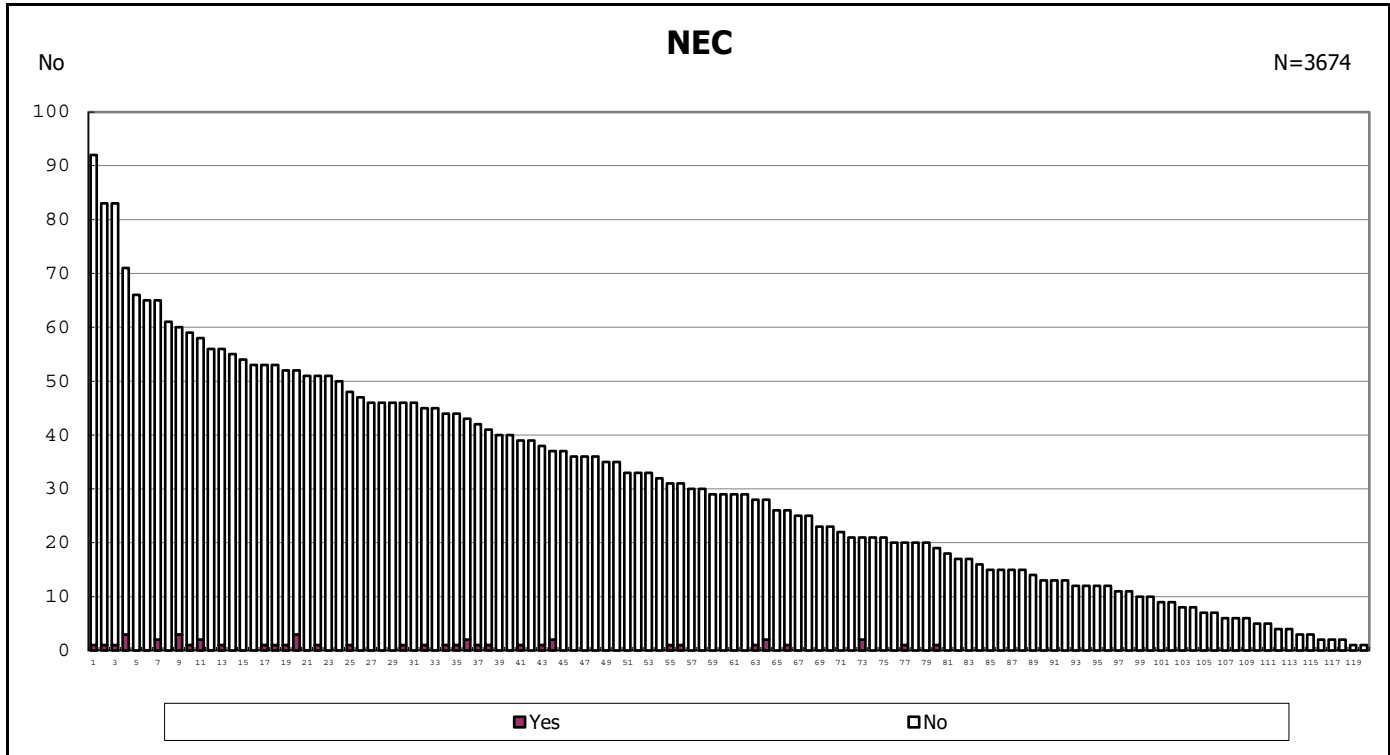

among infants with live birth and remained

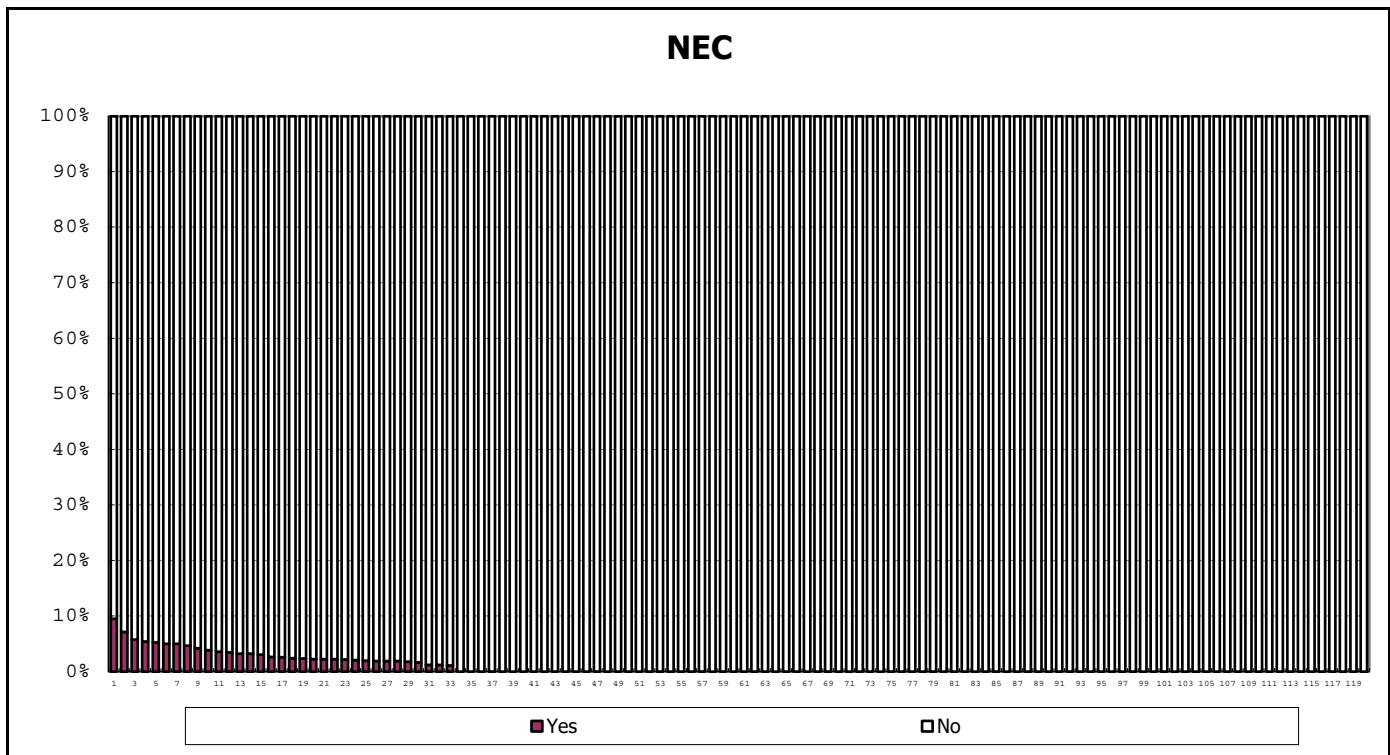

among infants with live birth and remained

Idiopathic intestinal perforation

N=3674

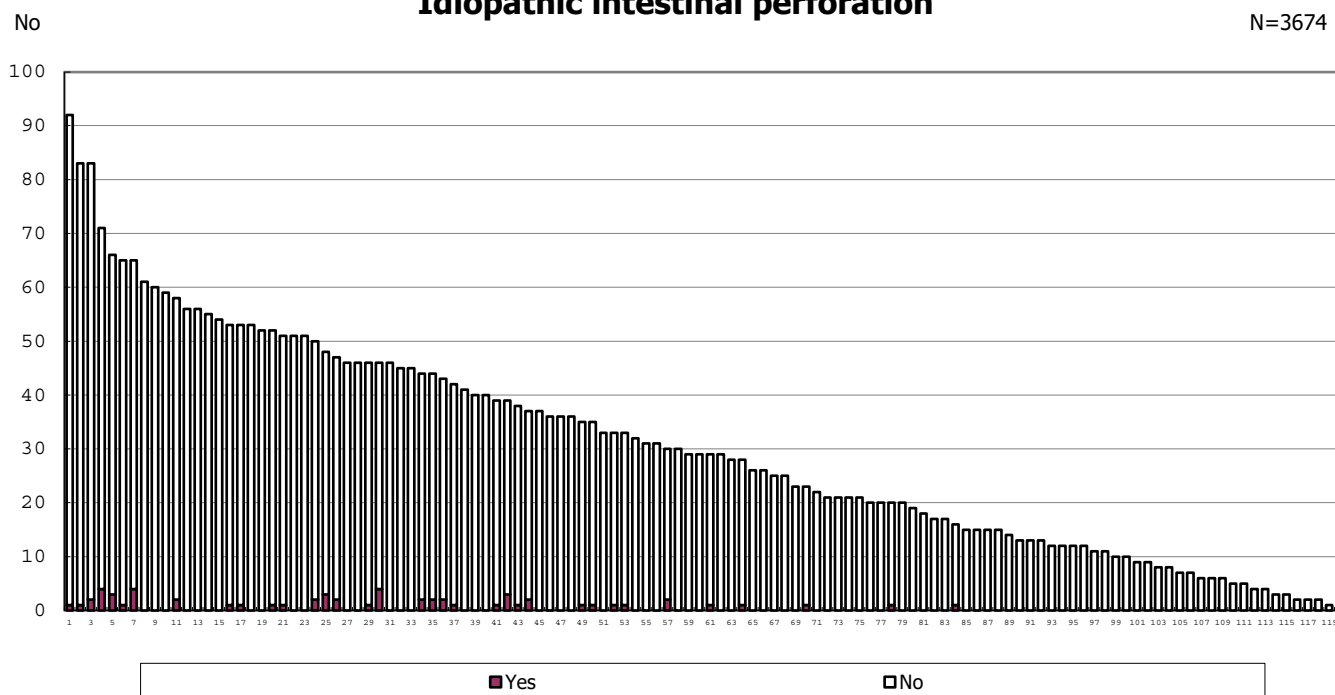

among infants with live birth and remained

Idiopathic intestinal perforation

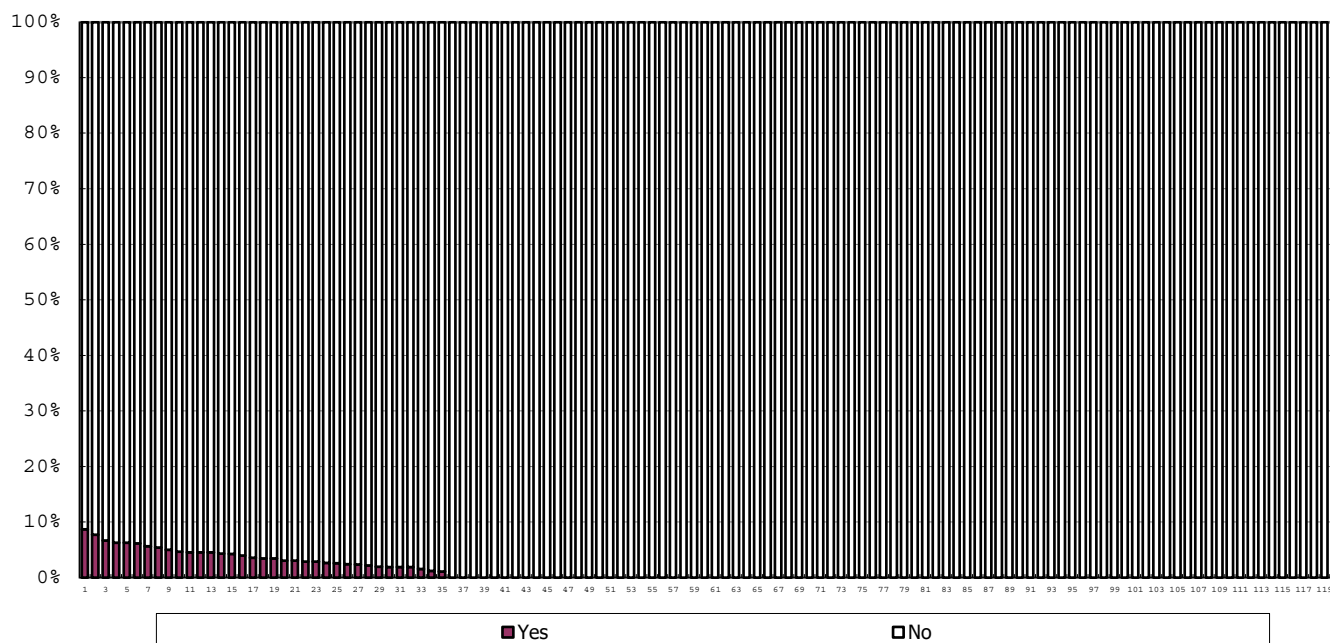

among infants with live birth and remained

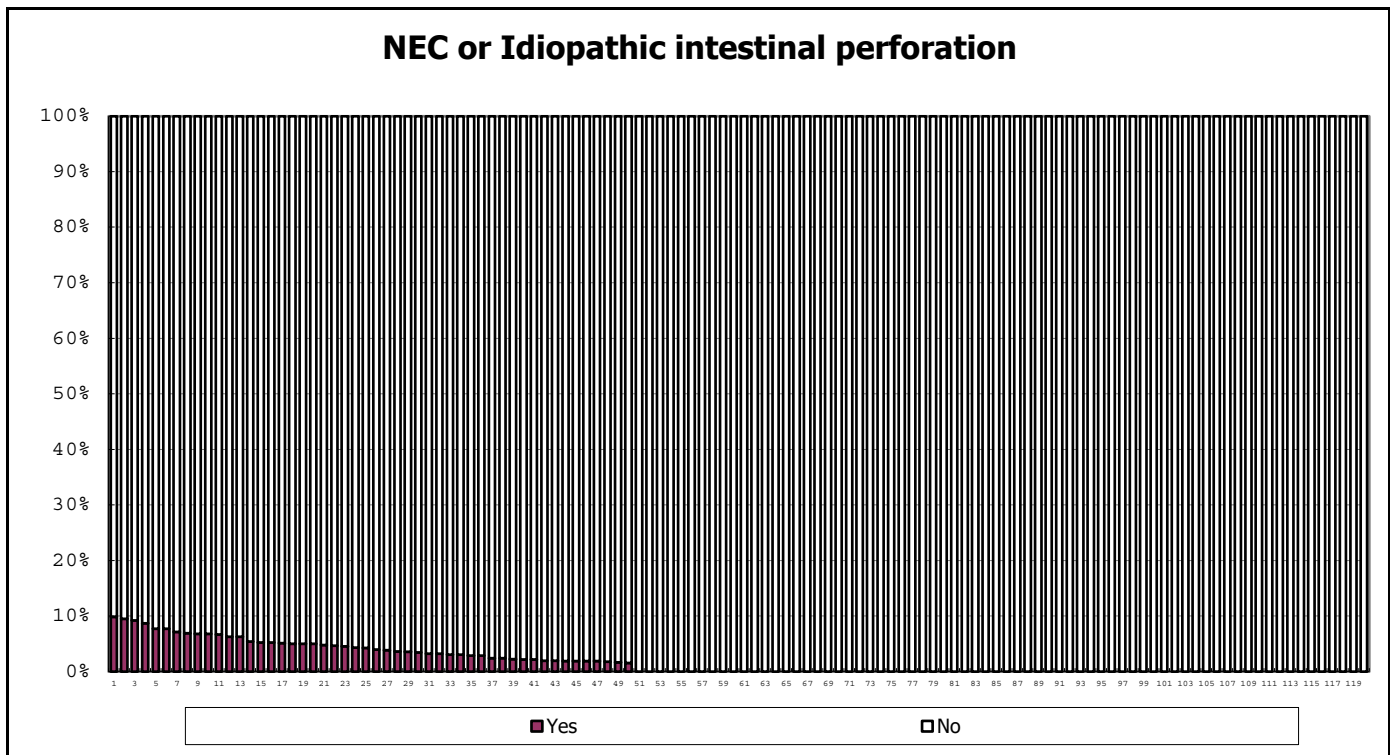
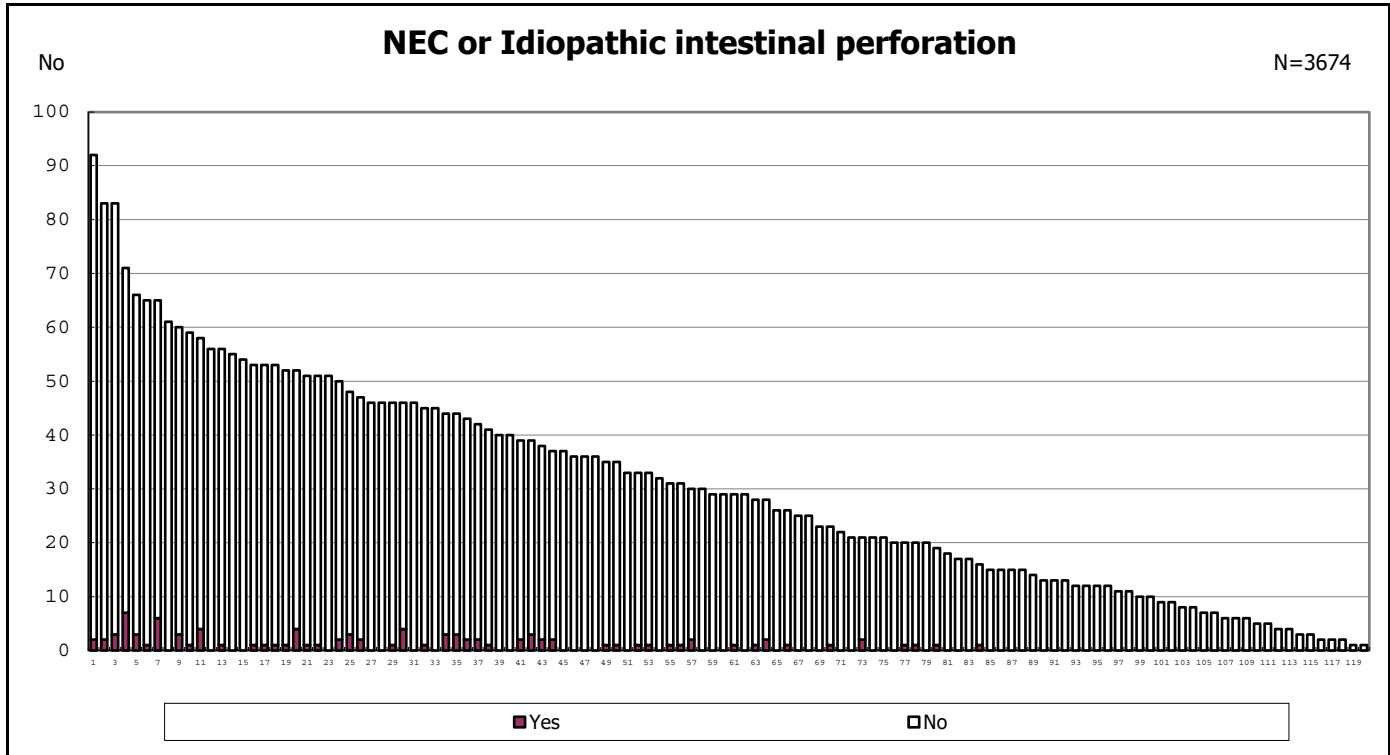

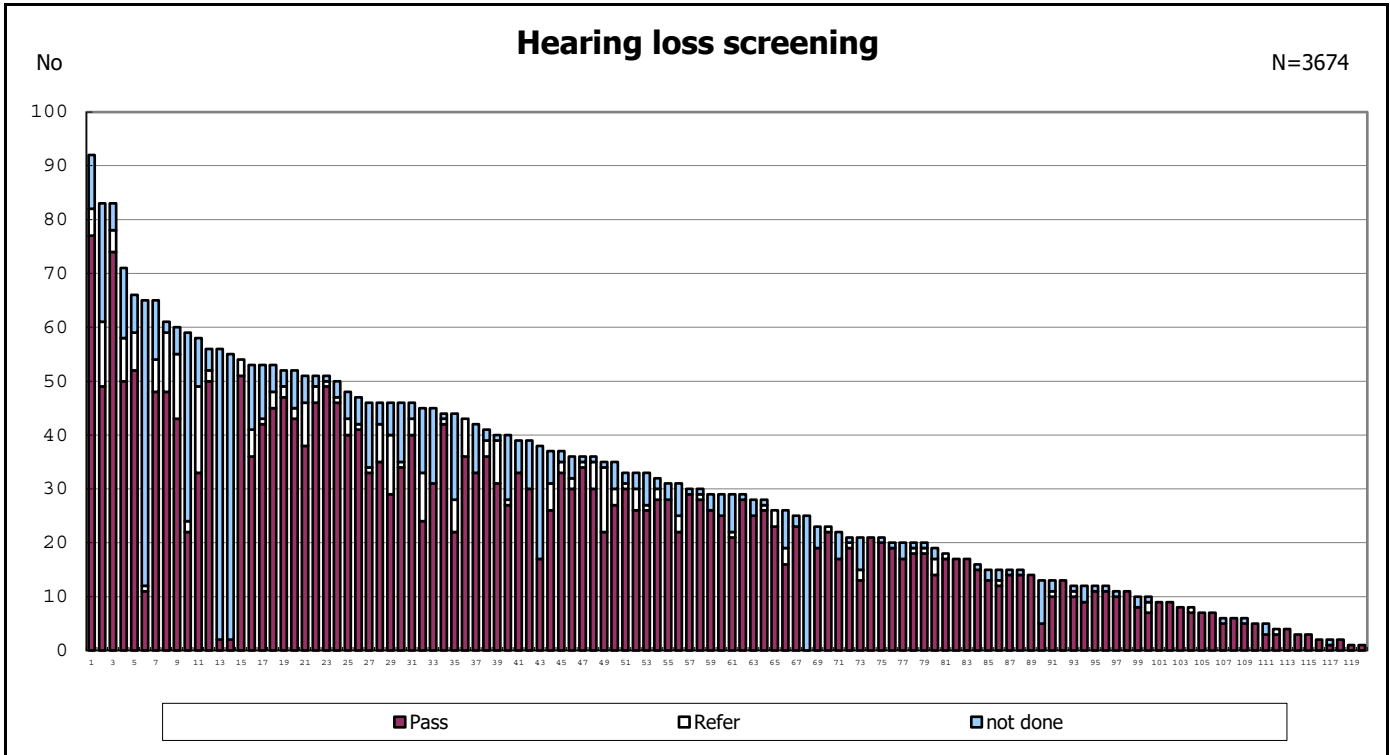

among infants with live birth and remained

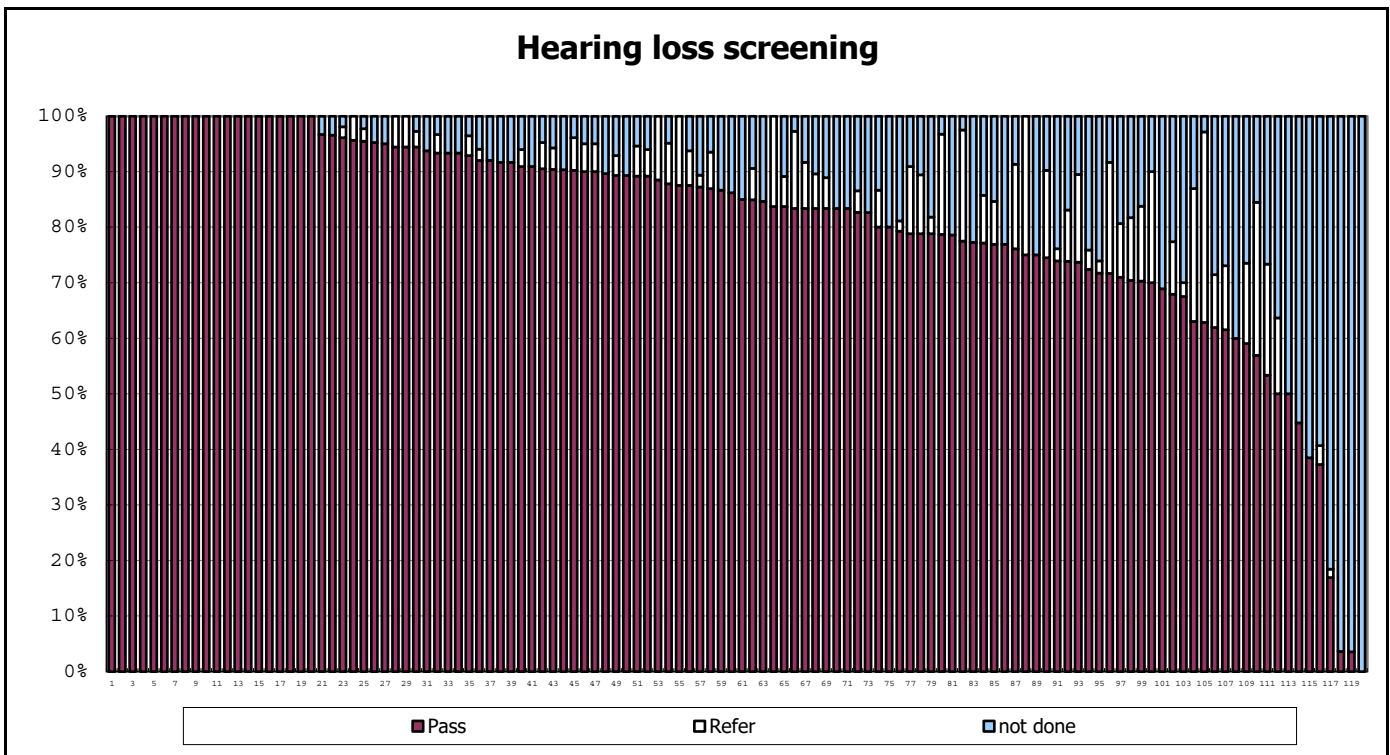

among infants with live birth and remained

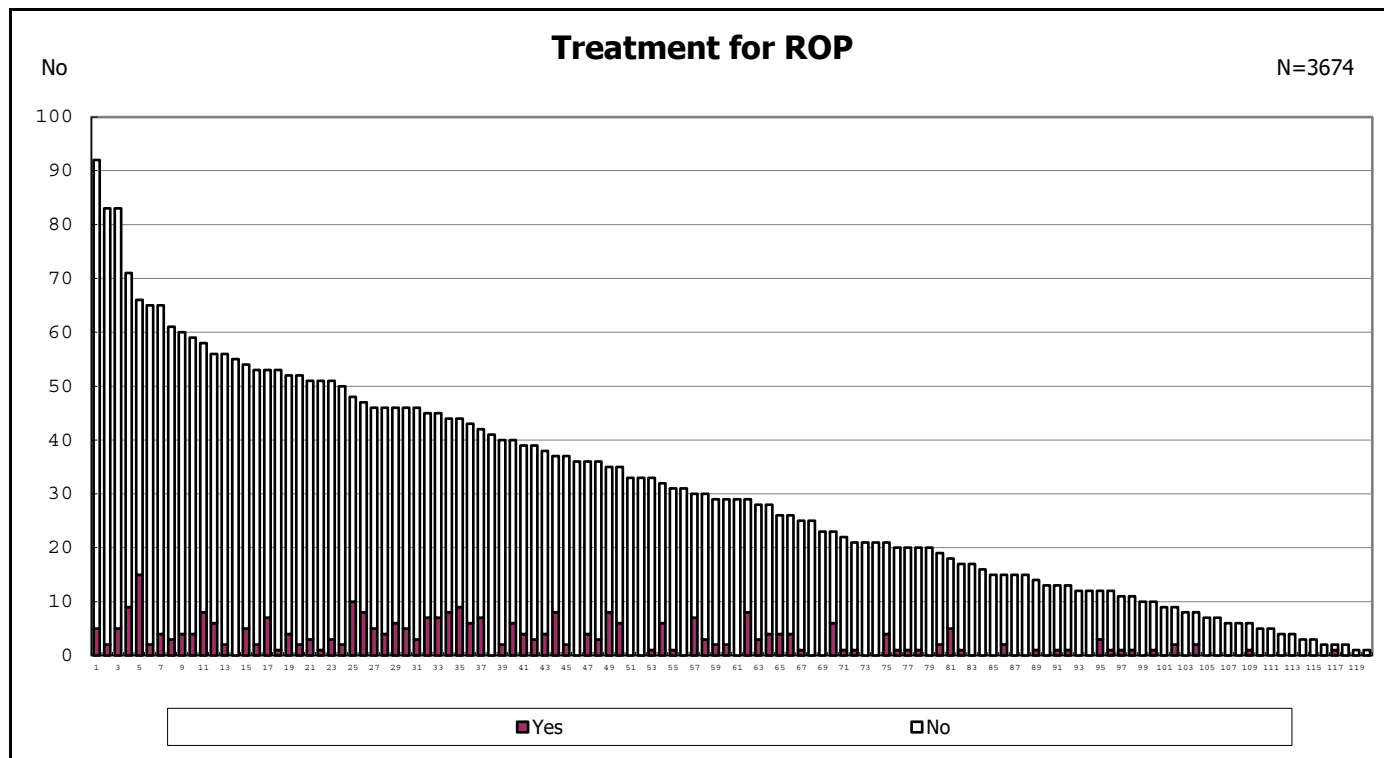

among infants with live birth and remained

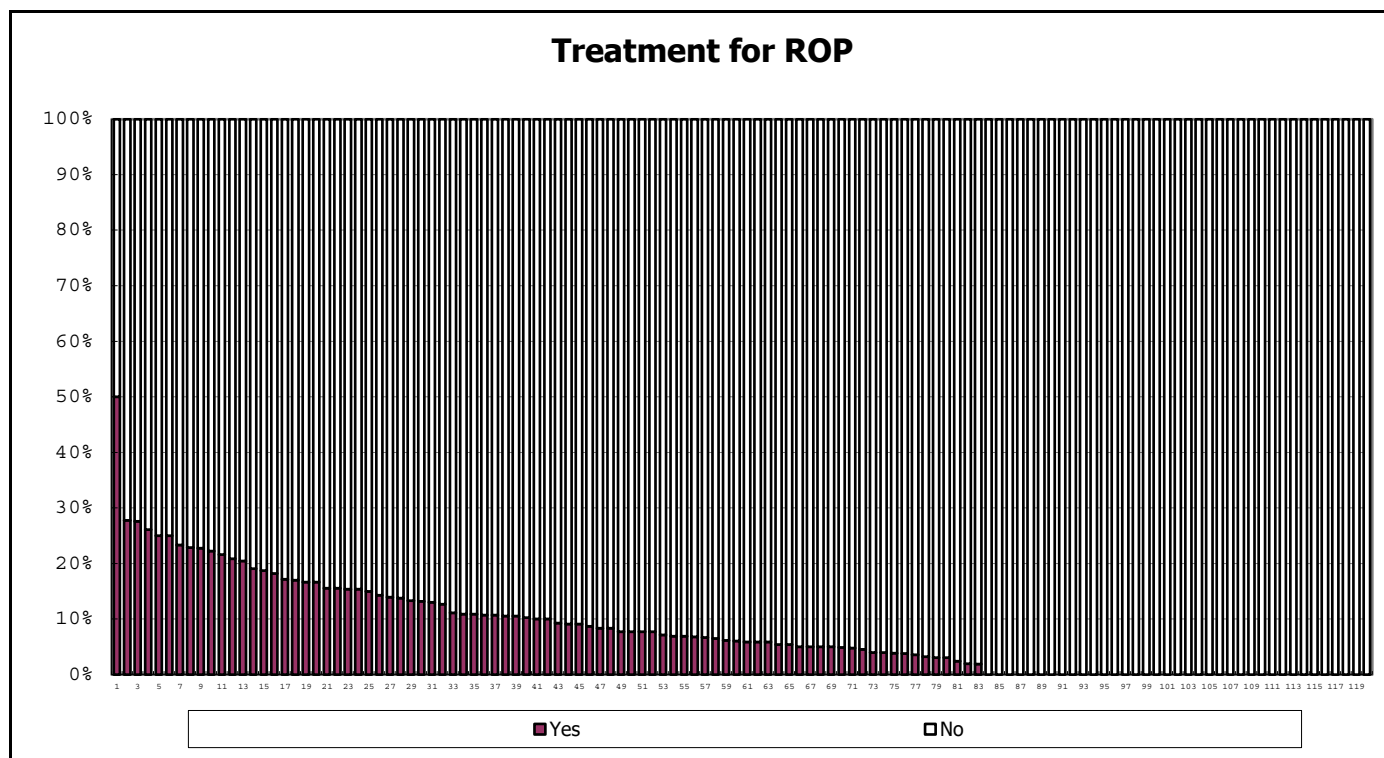

among infants with live birth and remained

Congenital anomaly

N=3857

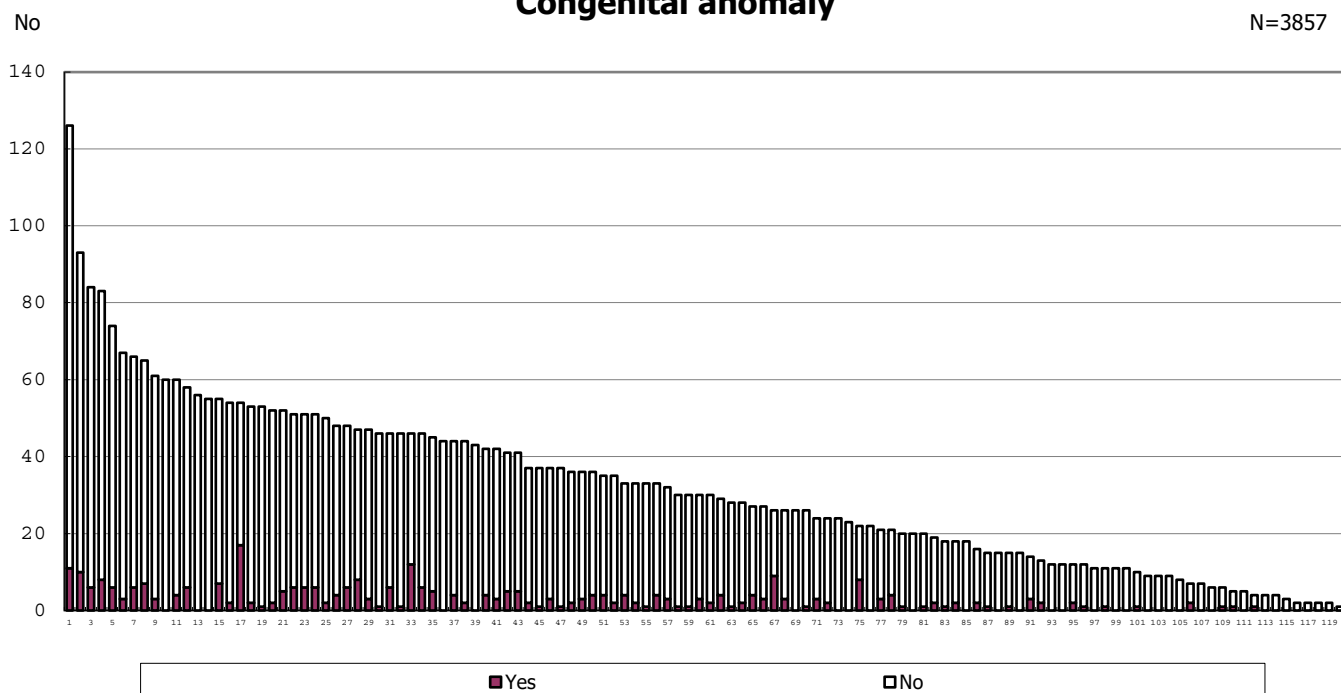

Congenital anomaly

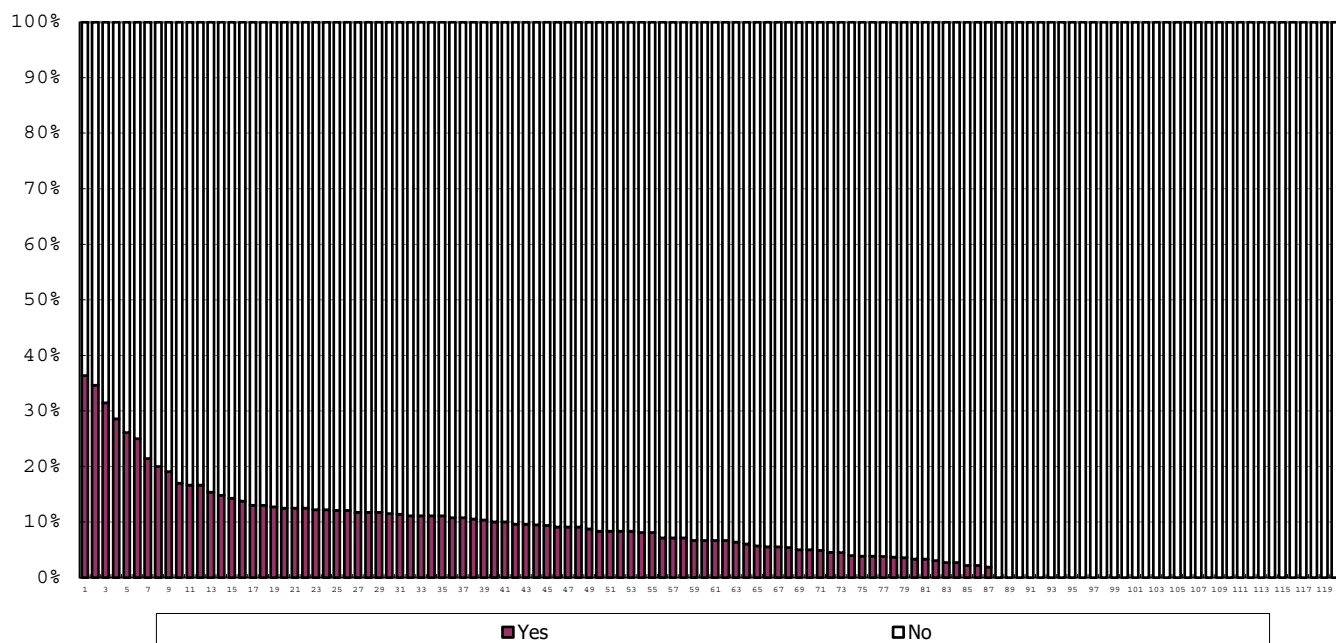

Operation for congenital anomaly

N=285

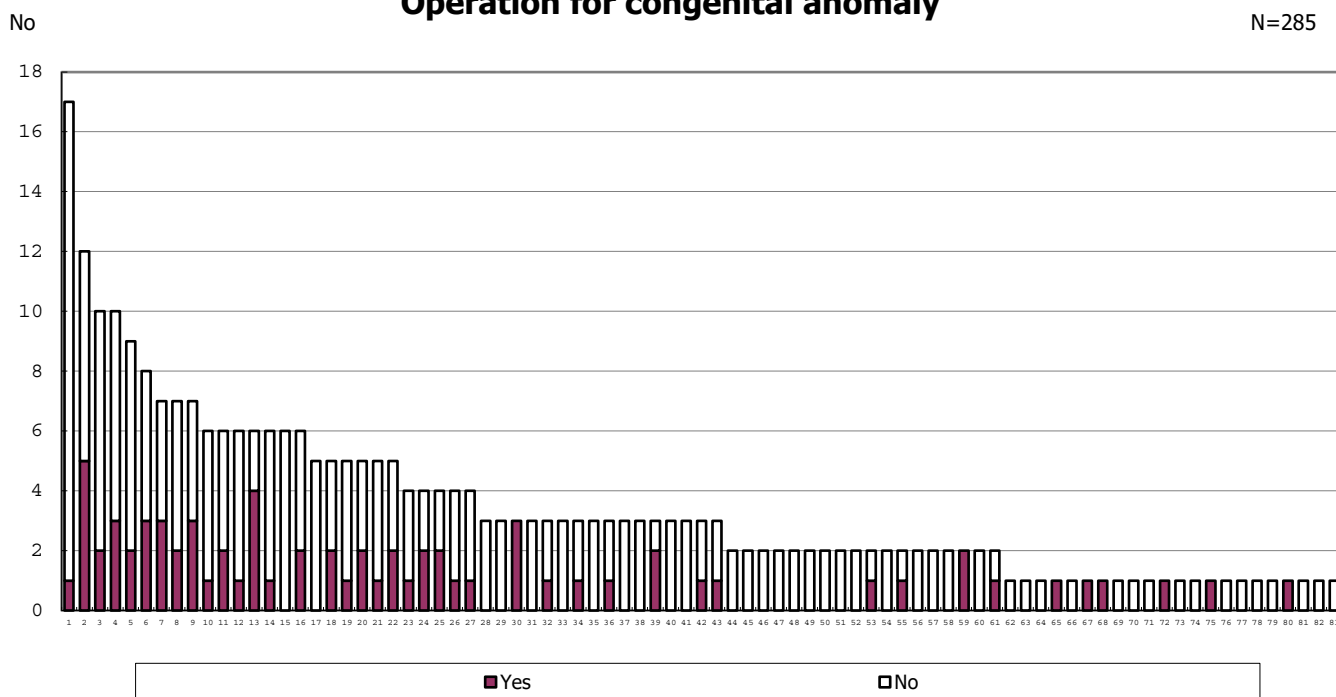

among infants with live birth, remained and congenital anomaly

Operation for congenital anomaly

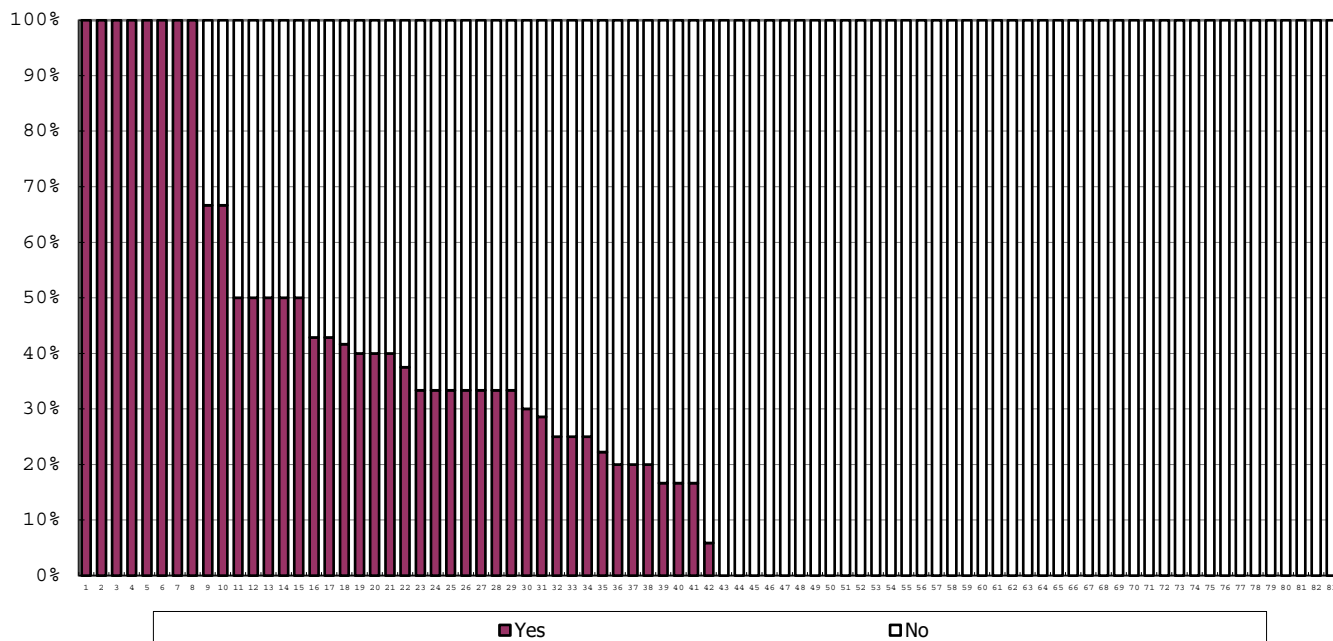

among infants with live birth, remained and congenital anomaly

Blood transfusion

N=3674

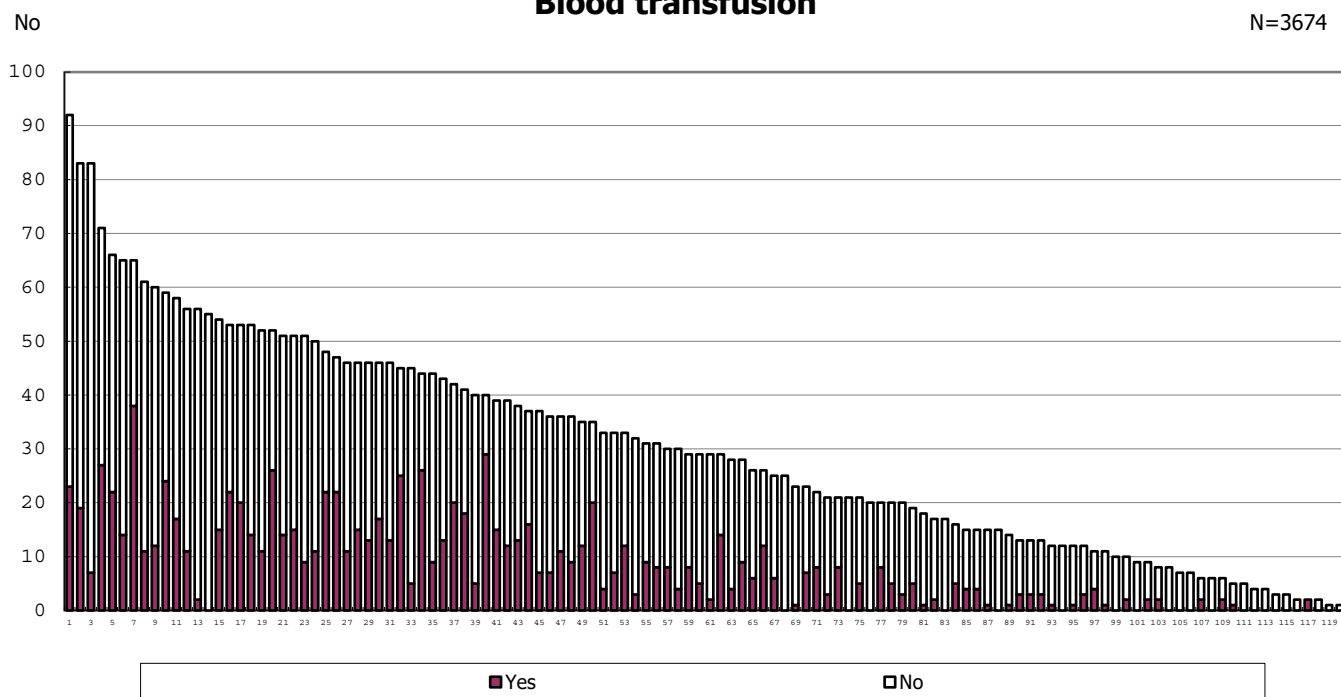

among infants with live birth and remained

Blood transfusion

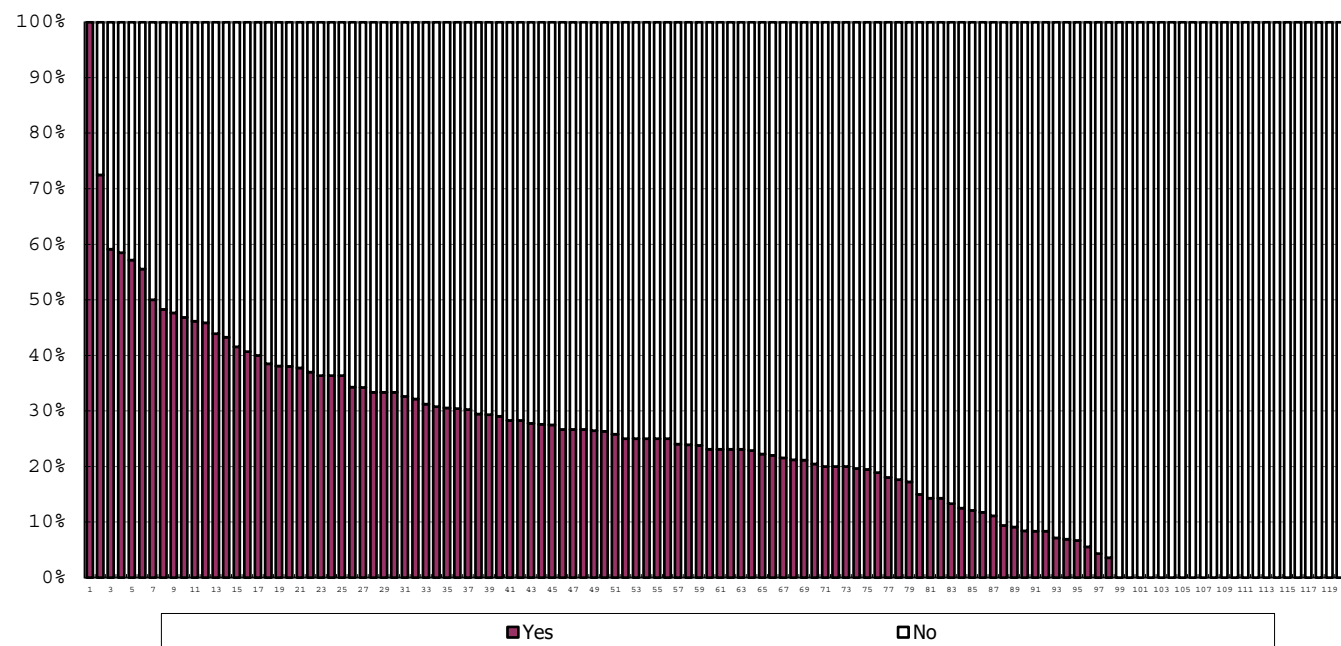

among infants with live birth and remained

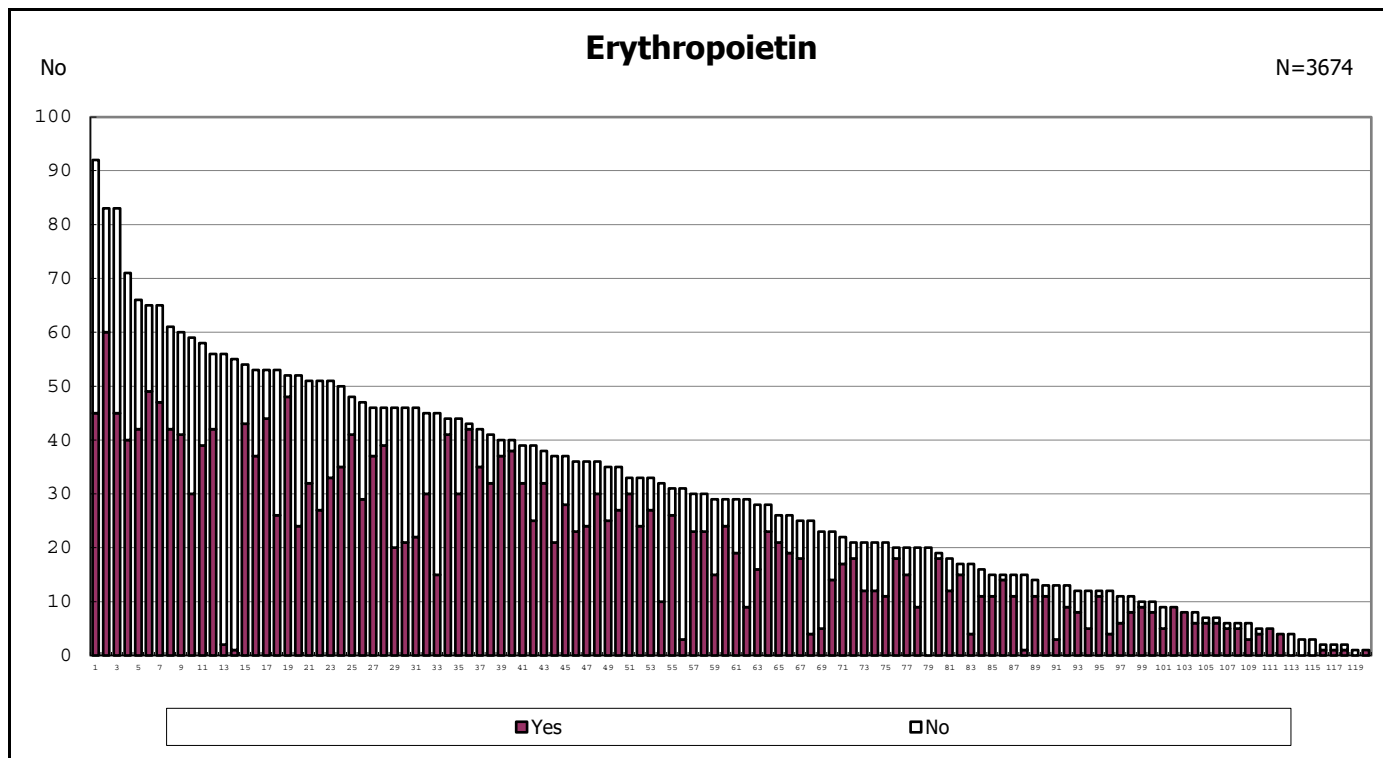

among infants with live birth and remained

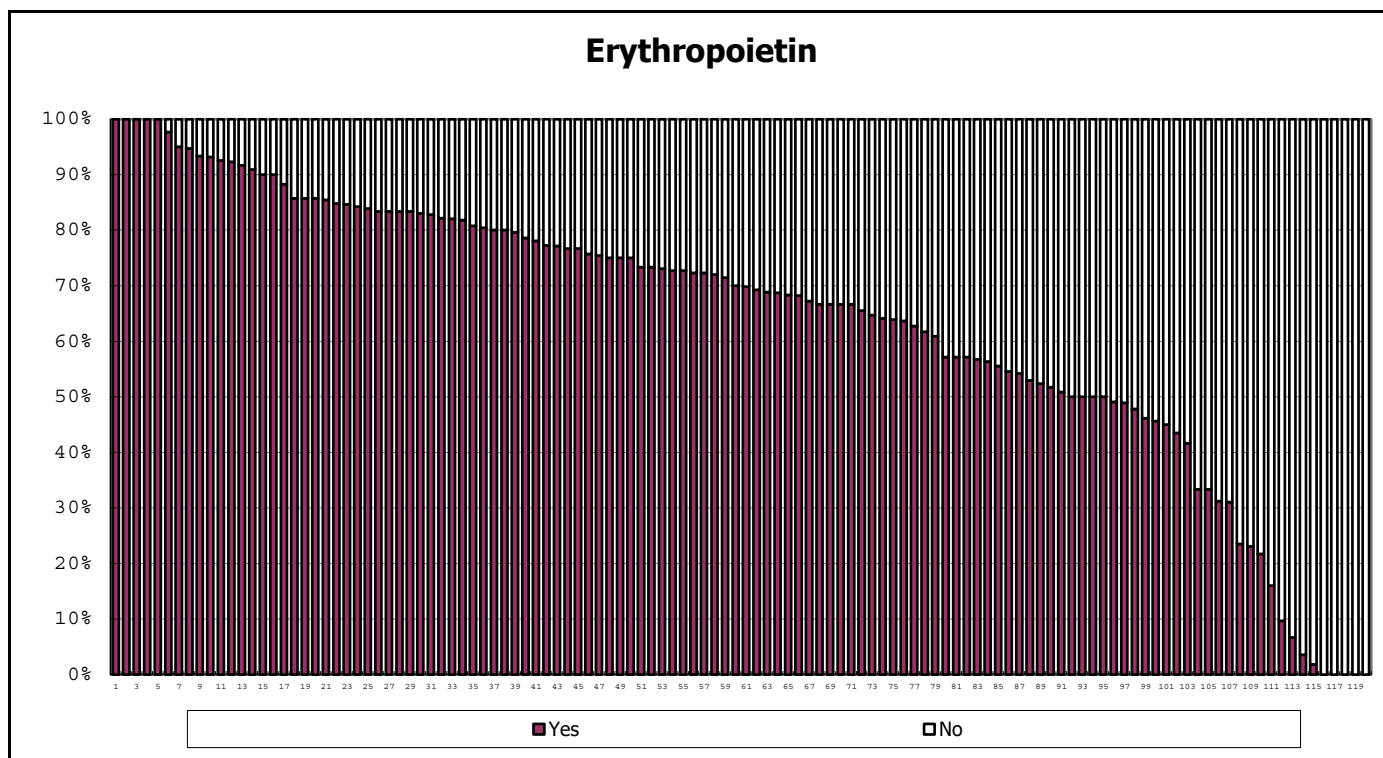

among infants with live birth and remained

Dead at discharge

N=3622

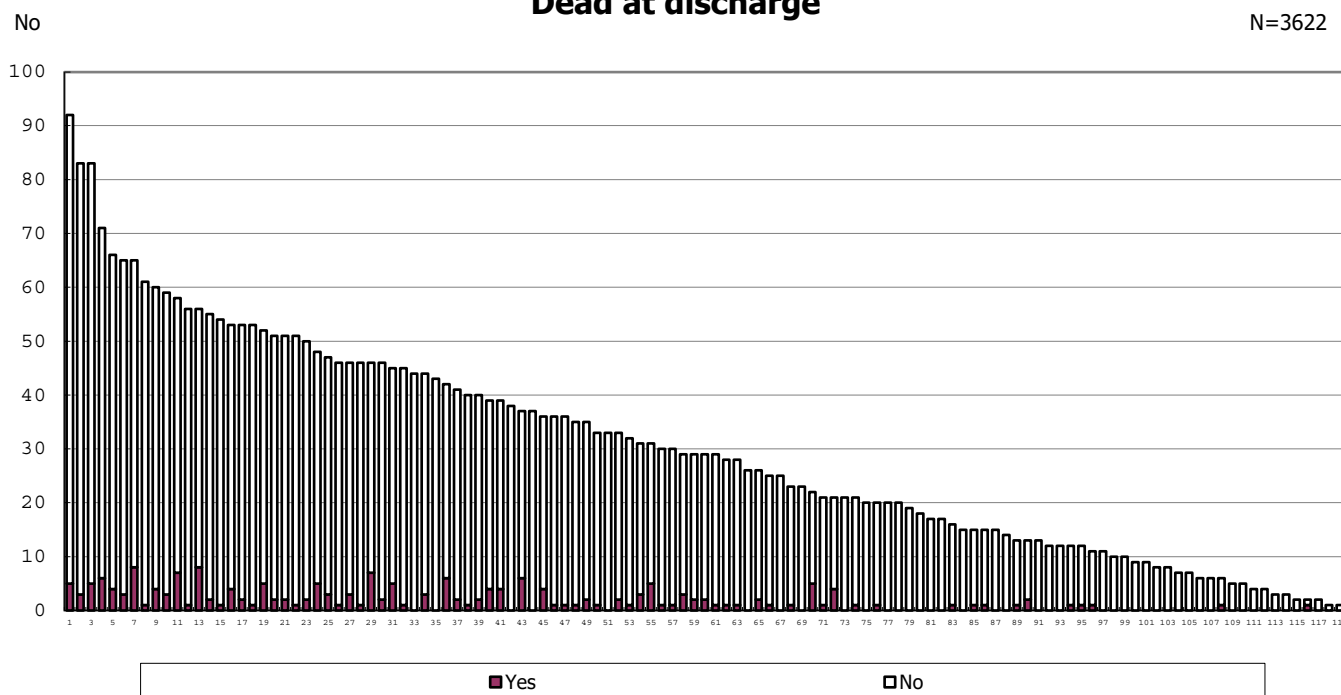

among infants with live birth and remained

Dead at discharge

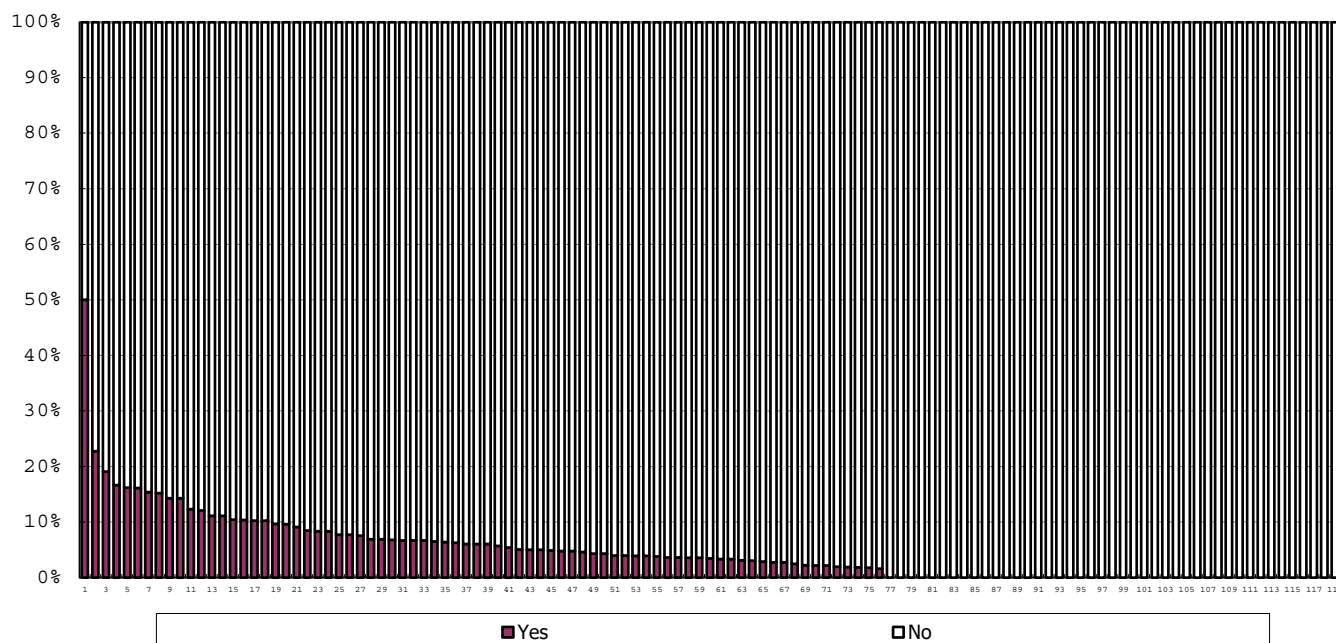

among infants with live birth and remained

Dead at discharge

N=3632

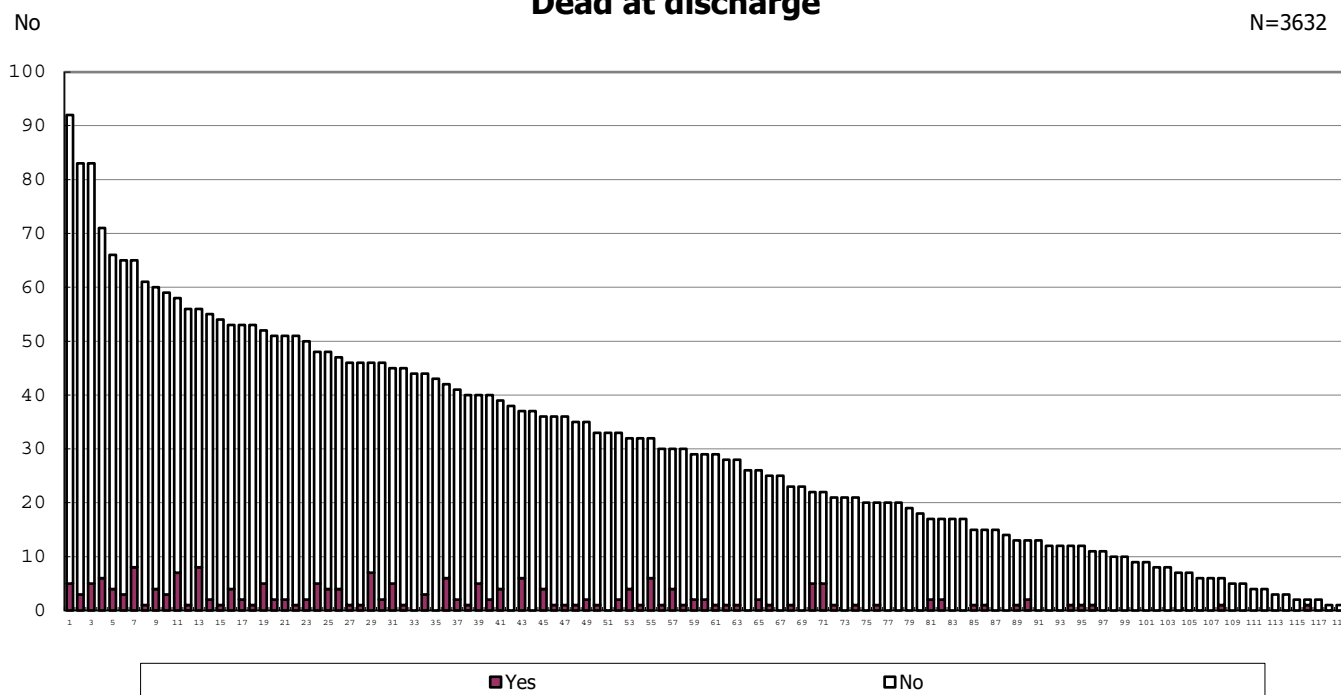

among infants with live birth

Dead at discharge

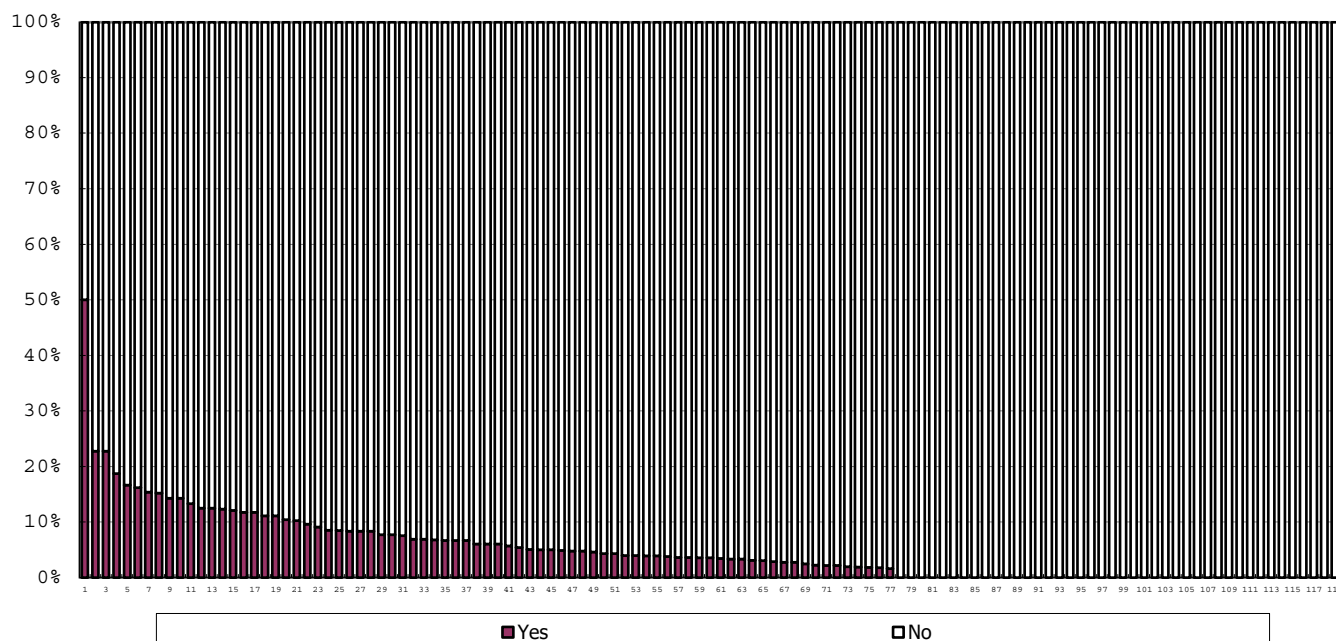

among infants with live birth

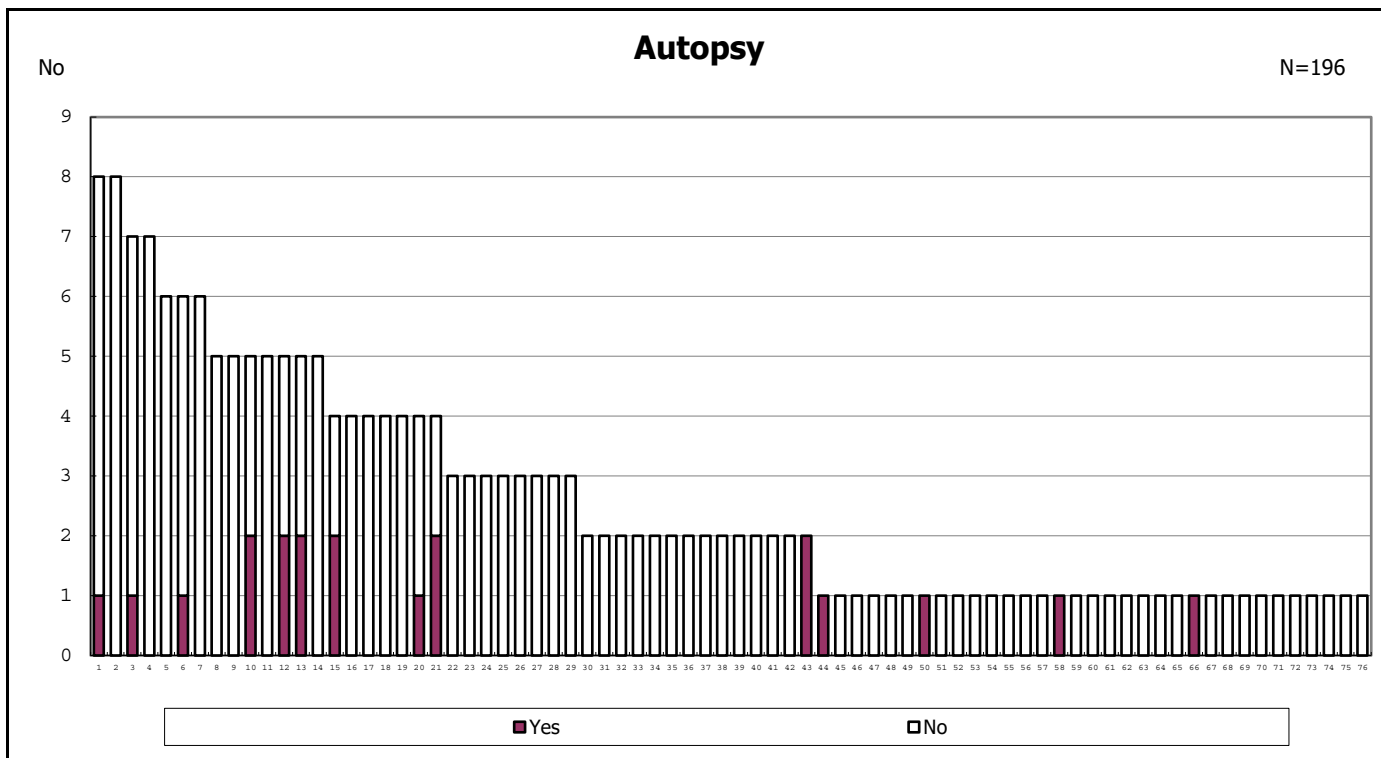

among infants with live birth, remained and dead at discharge

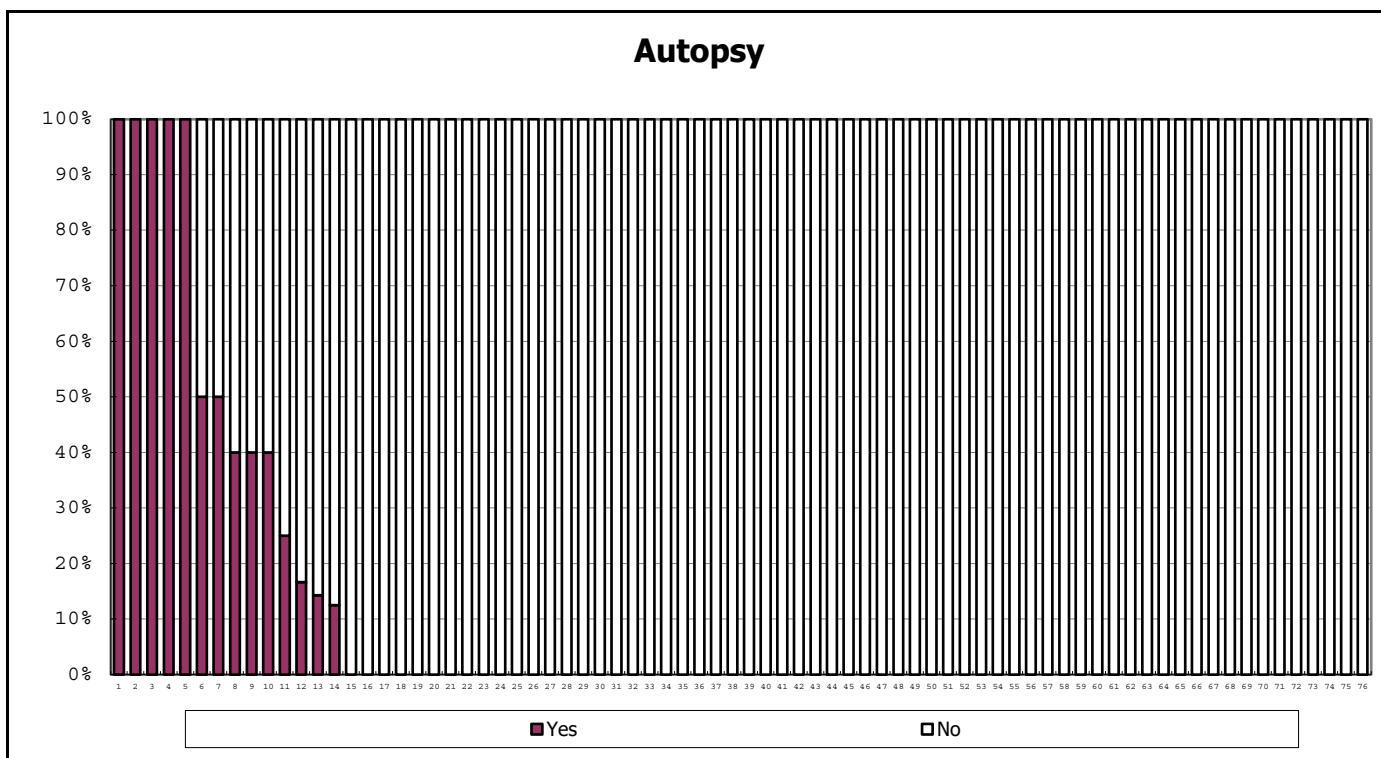

among infants with live birth, remained and dead at discharge

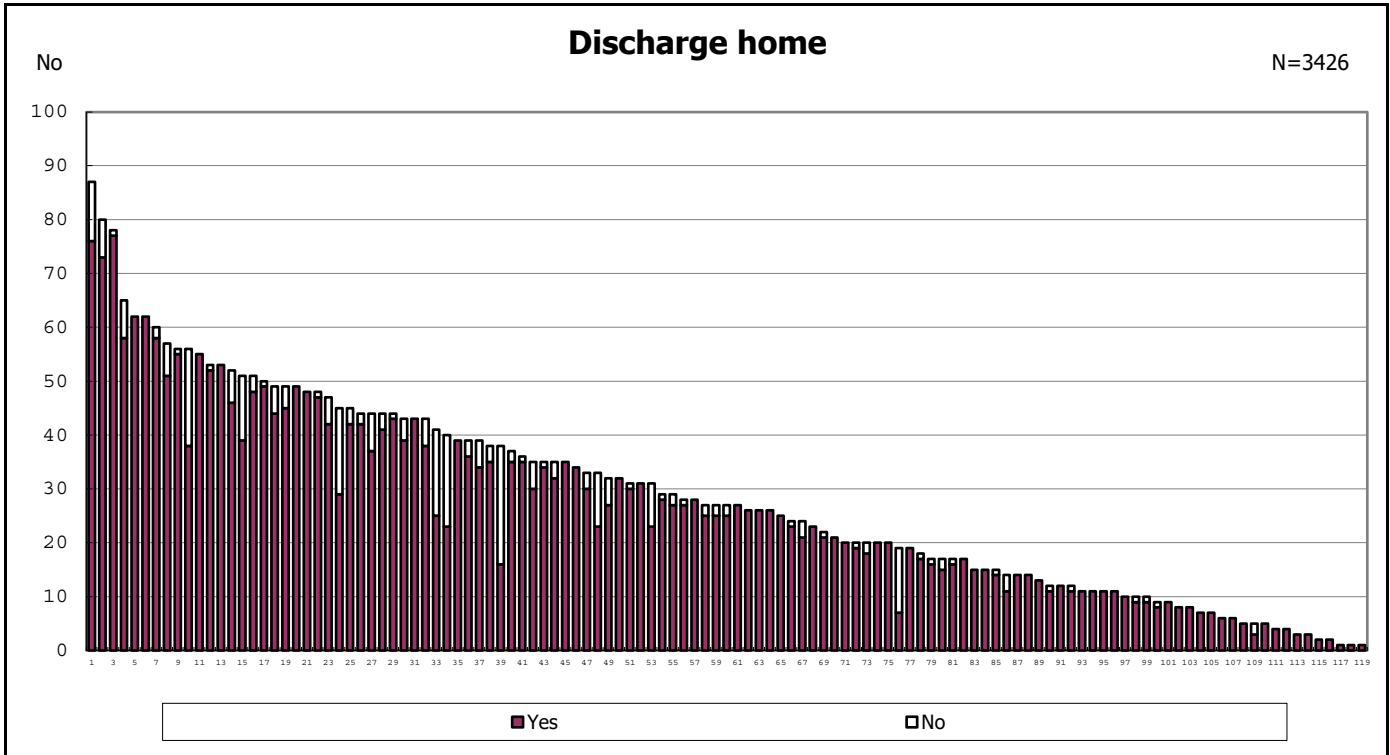

among infants with live birth, remained and alive at discharge

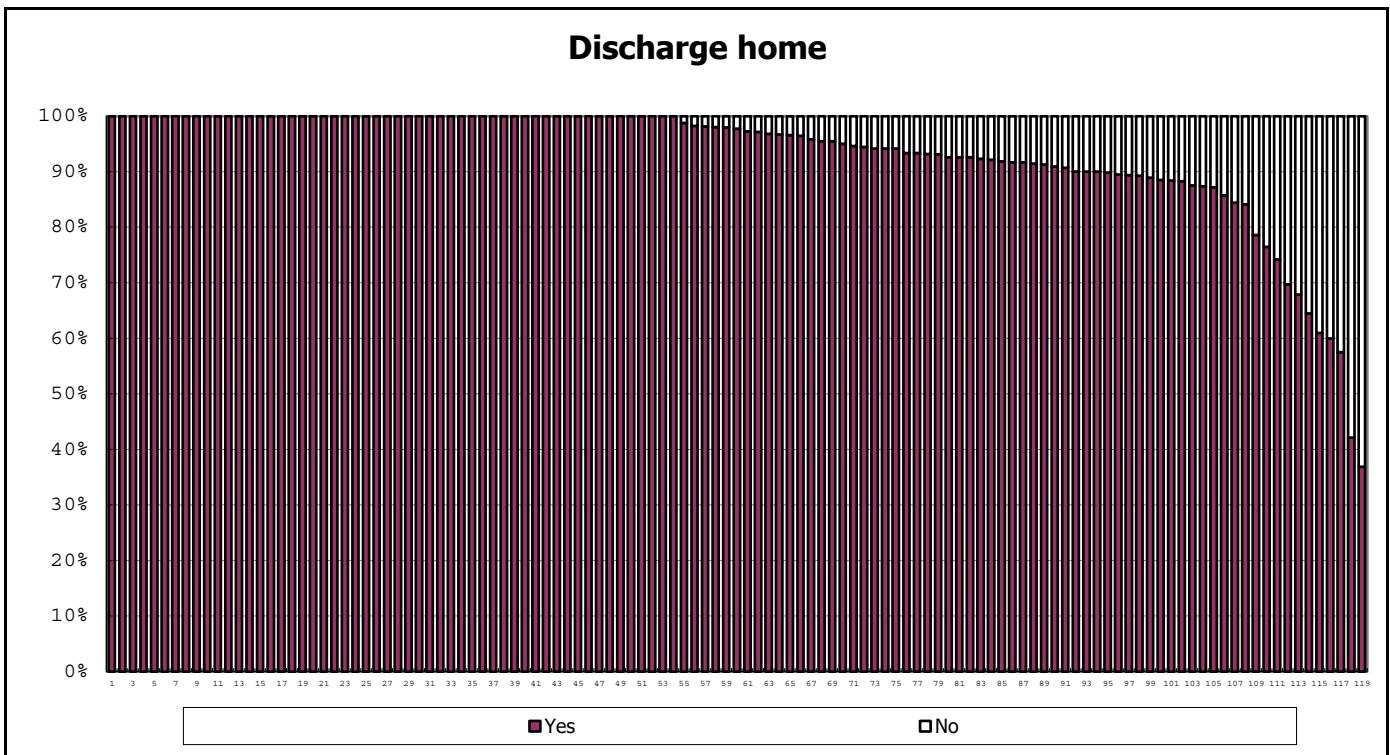

among infants with live birth, remained and alive at discharge

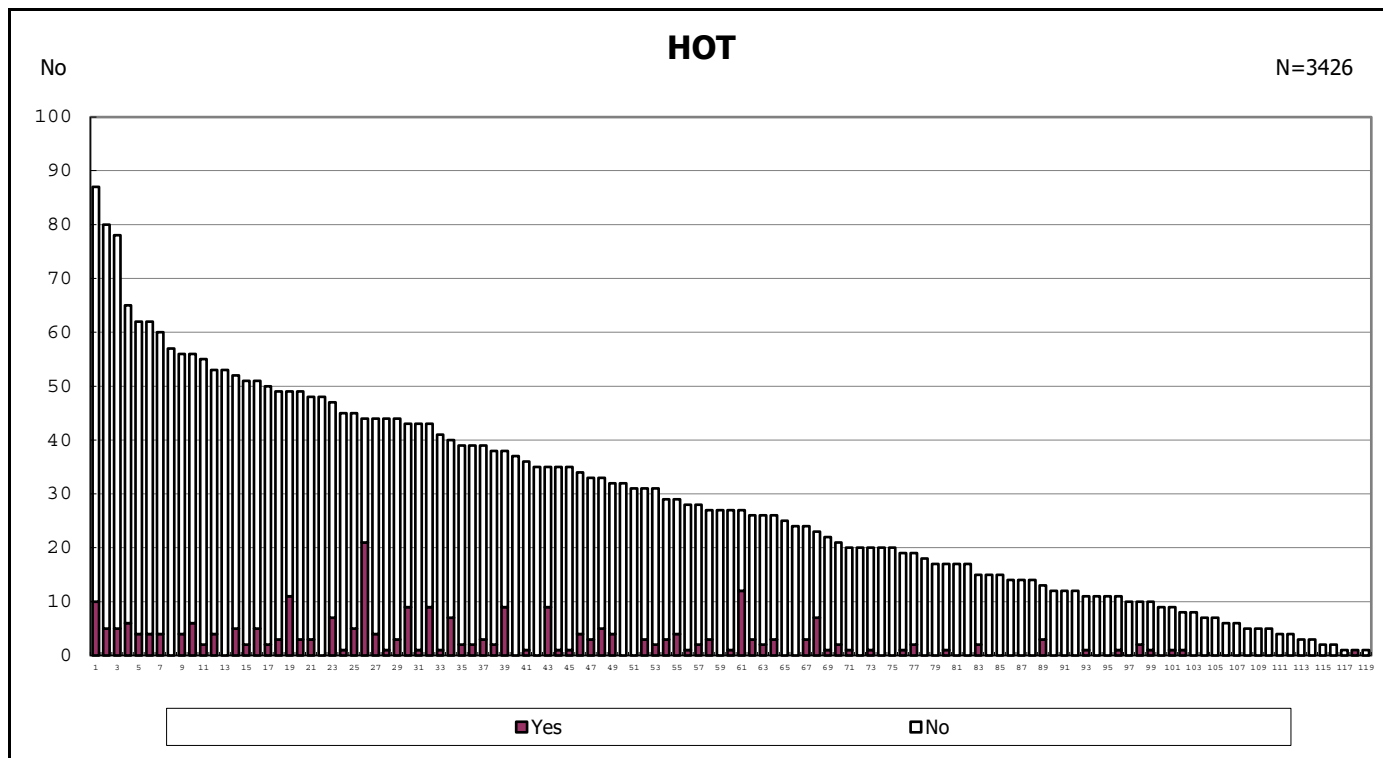

among infants with live birth, remained and alive at discharge

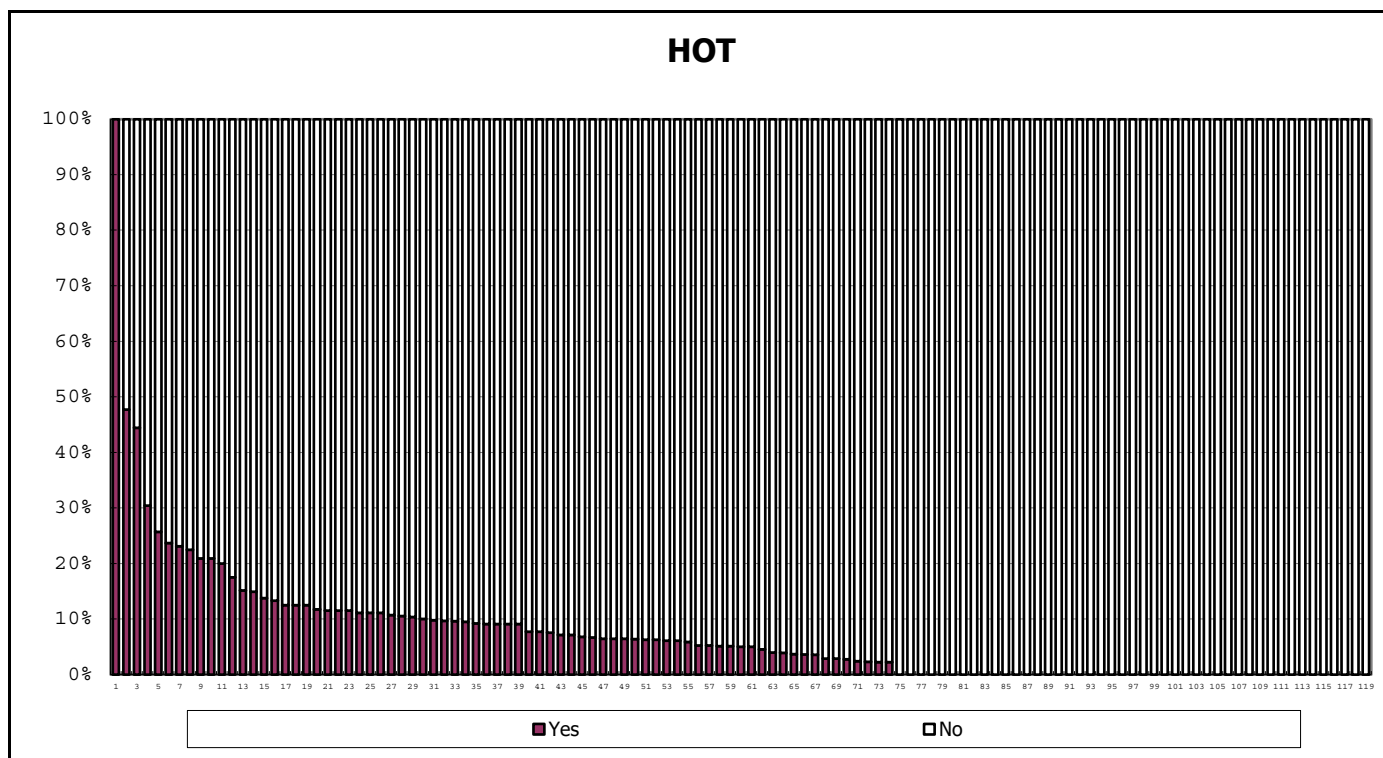

among infants with live birth, remained and alive at discharge

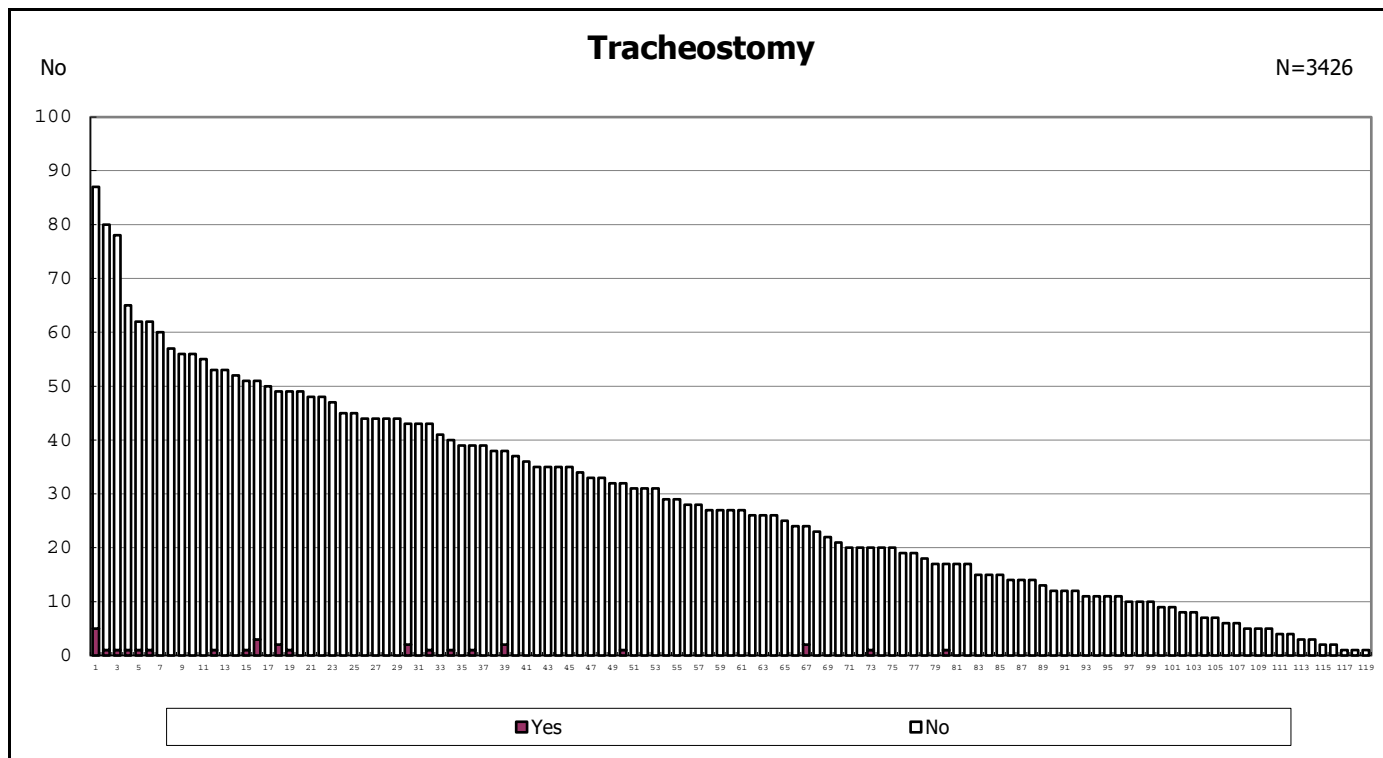

among infants with live birth and alive at discharge

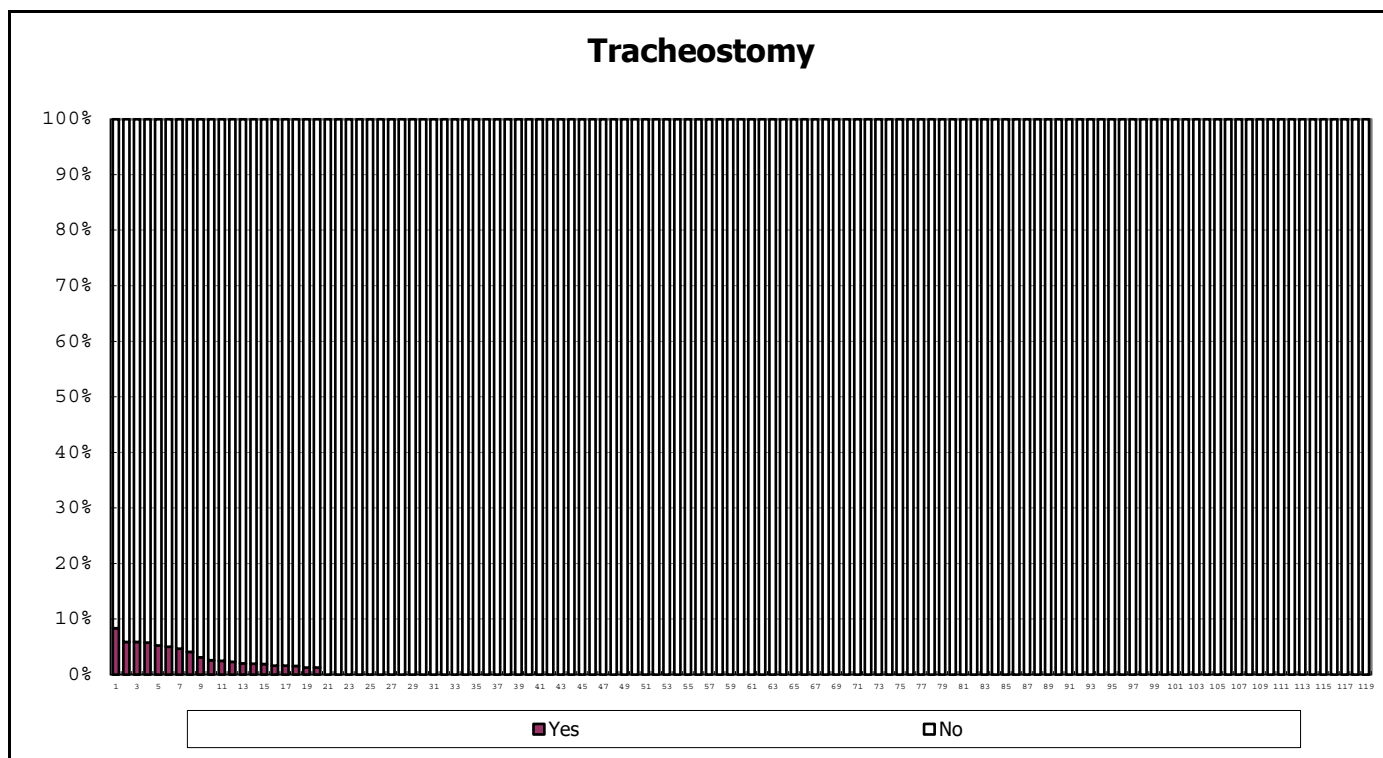

among infants with live birth and alive at discharge