

Mortality rate among hospitals

N=4351

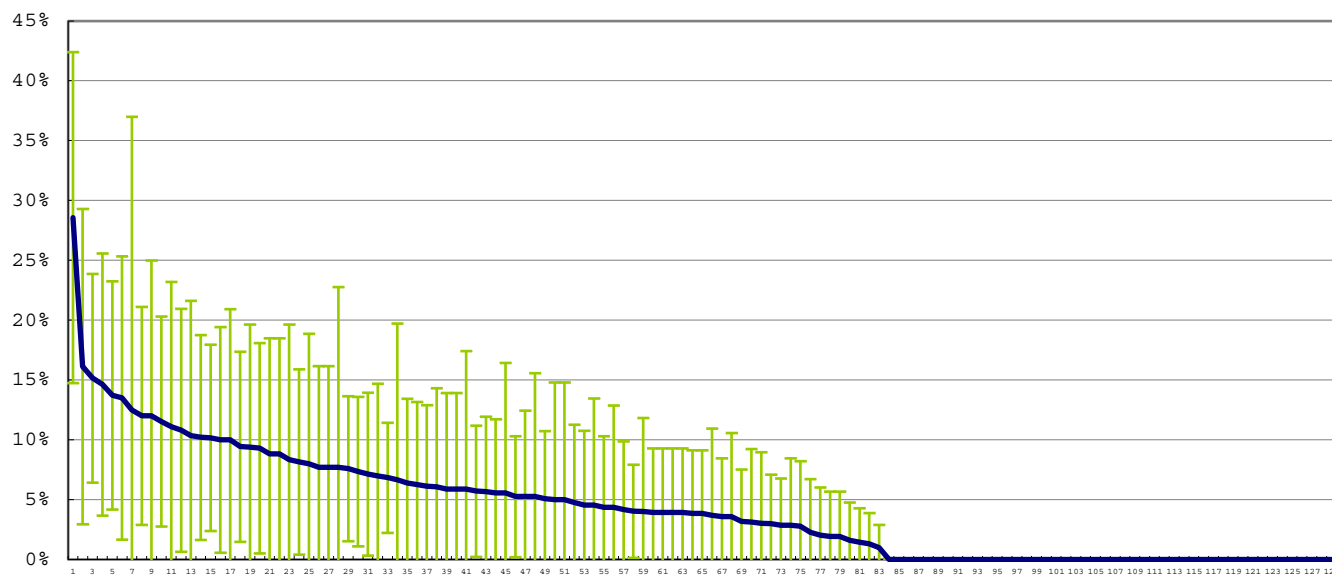

Standardized mortality rate among hospitals

N=3988

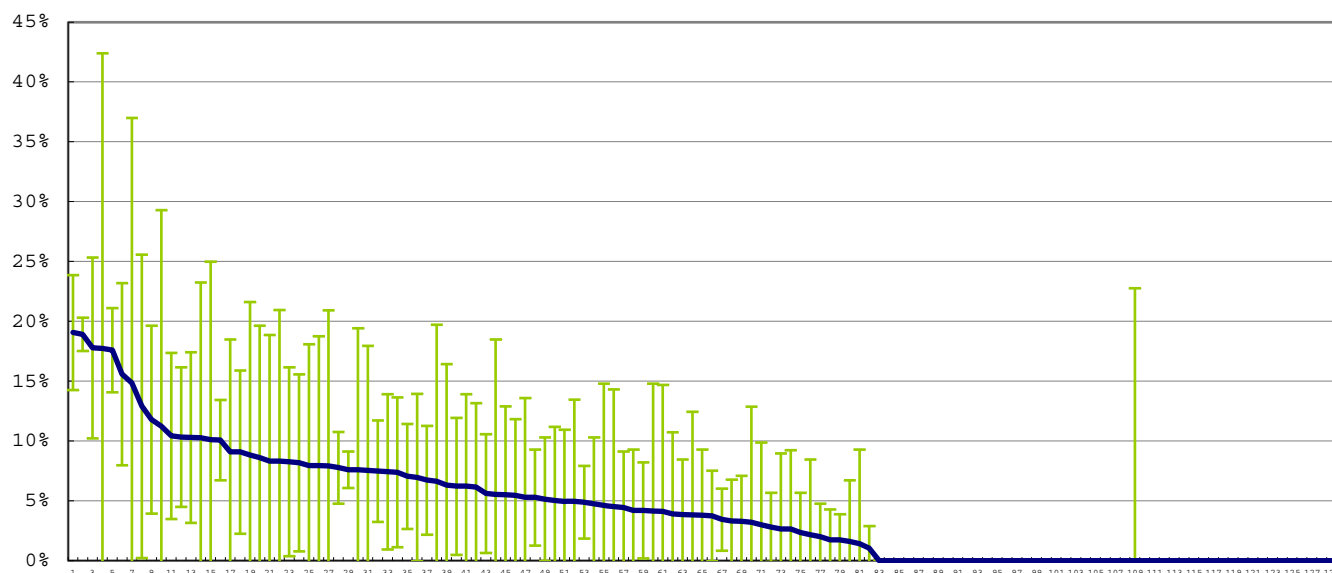

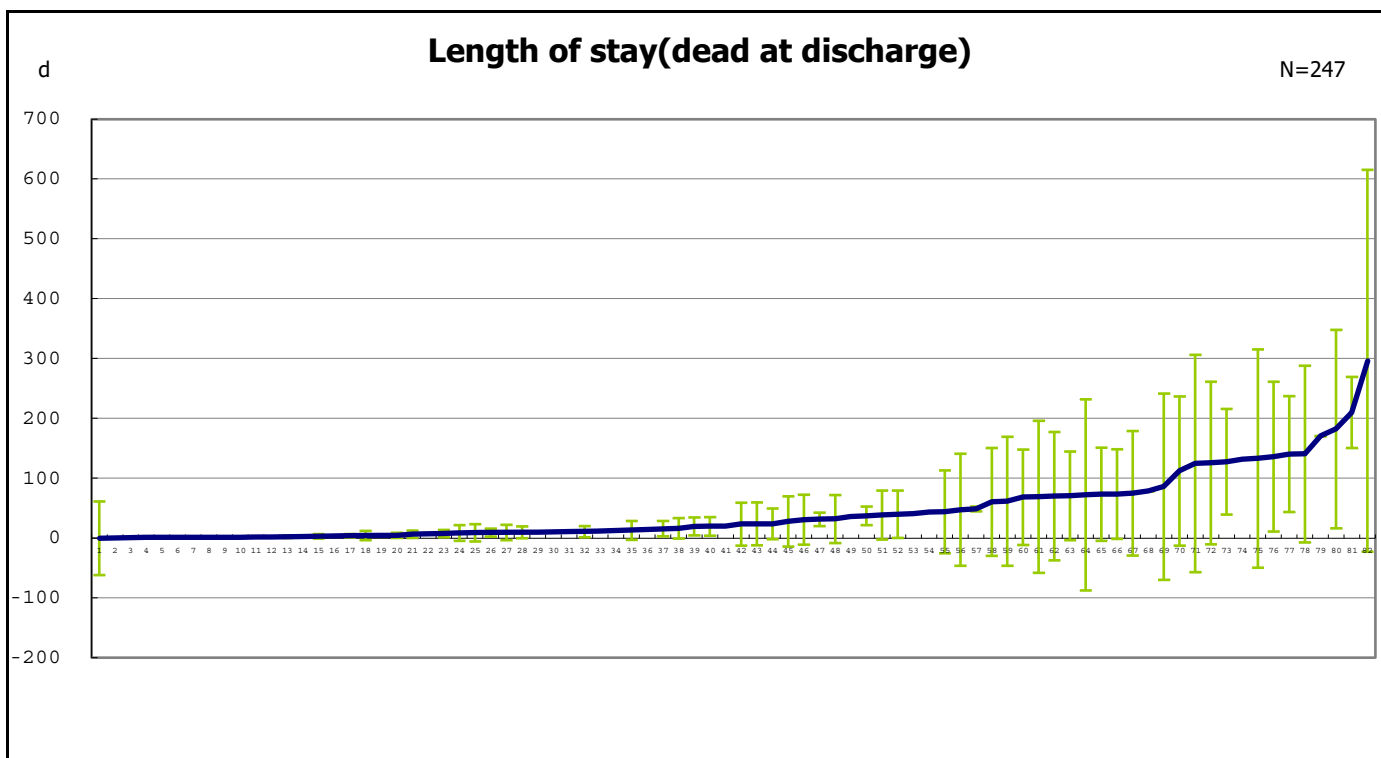
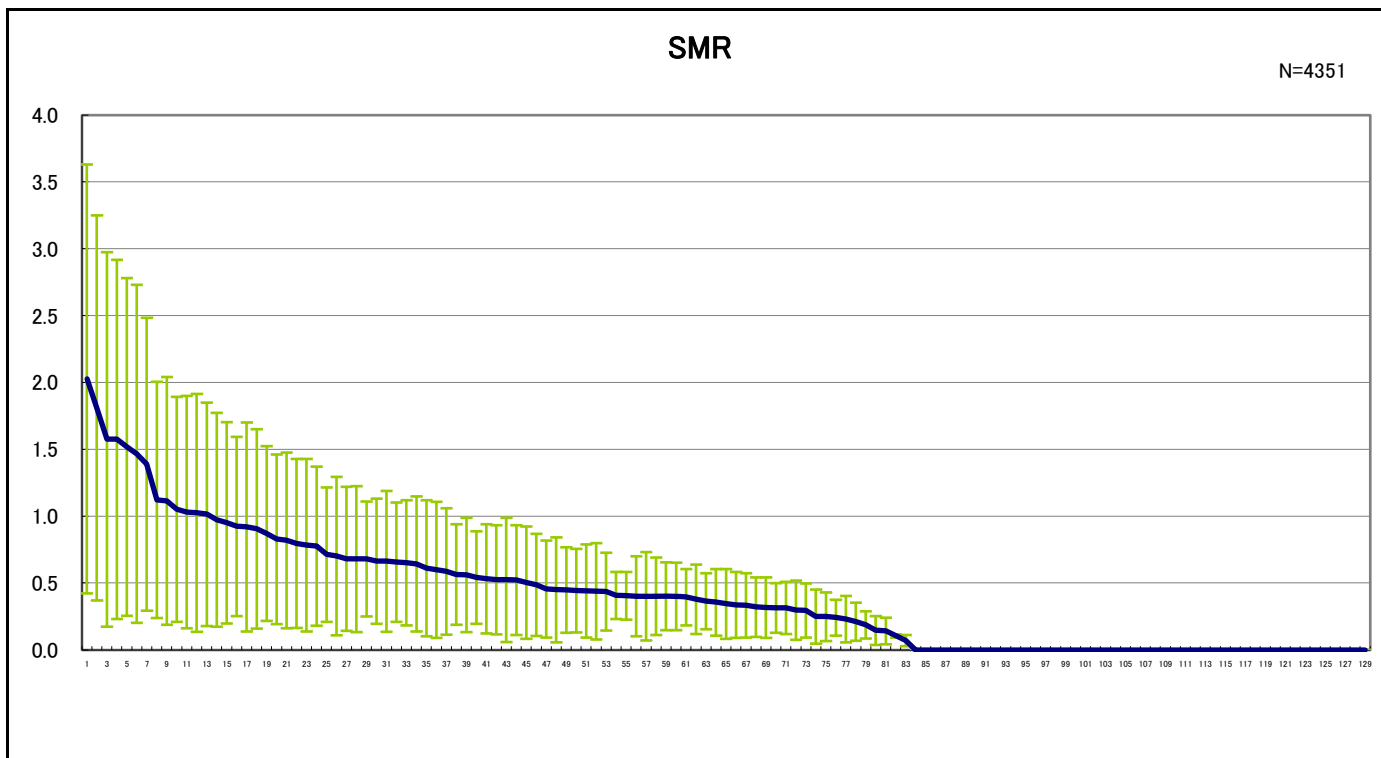

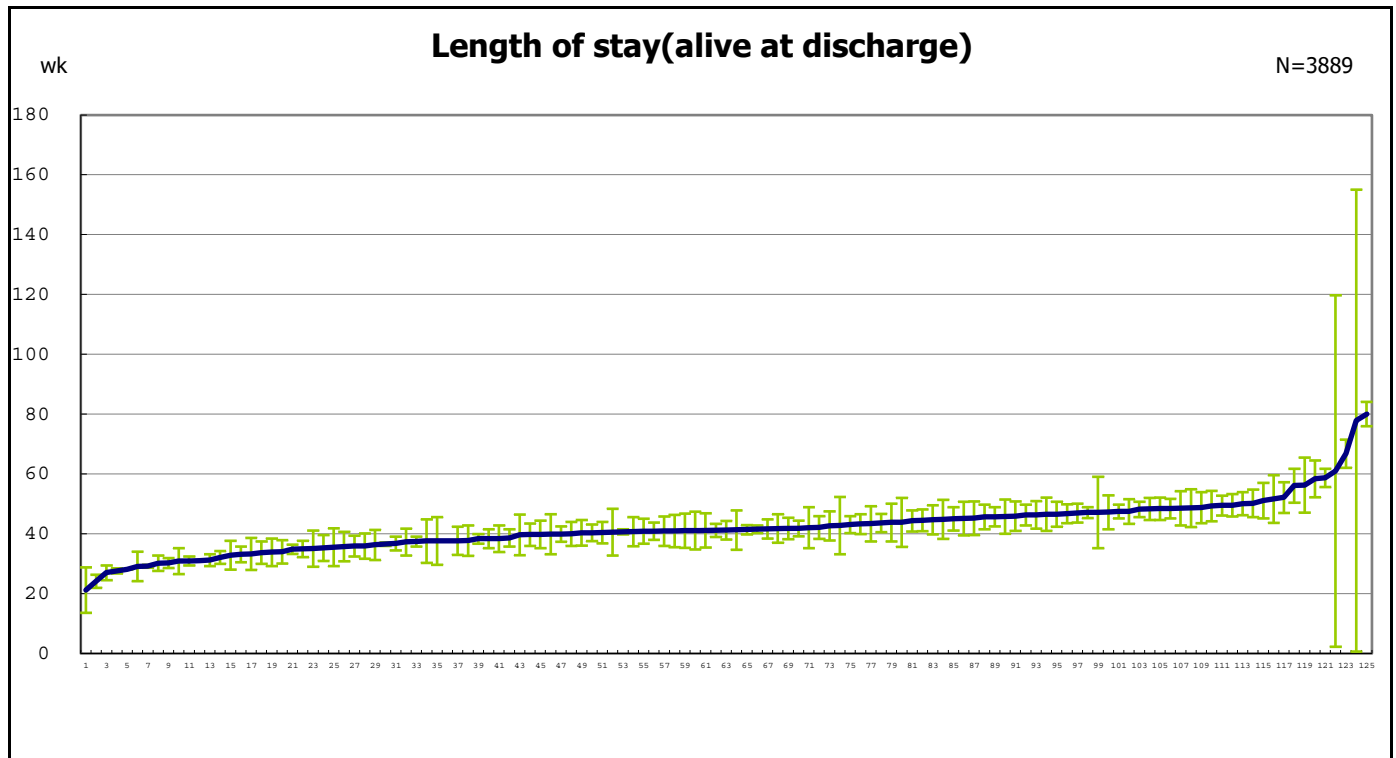

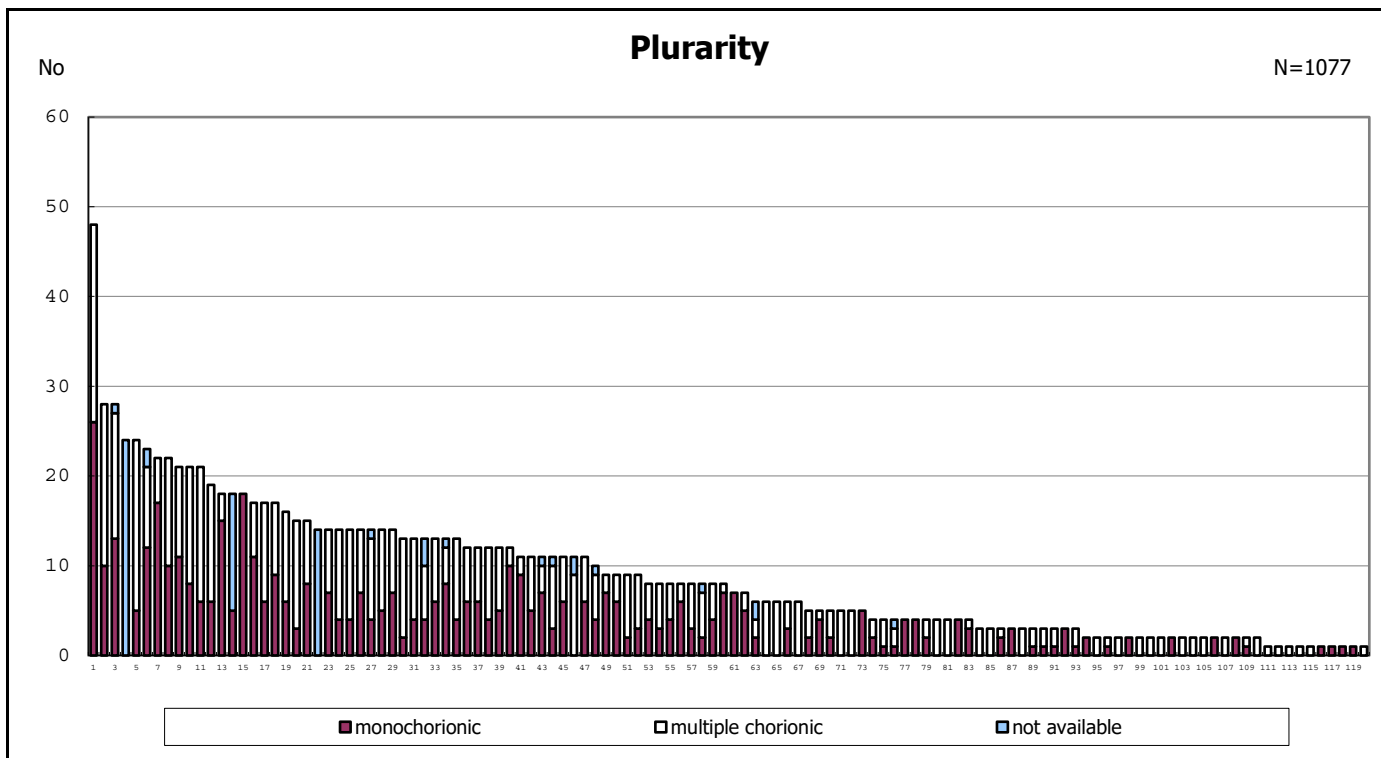

among infants with number of fetus 2>

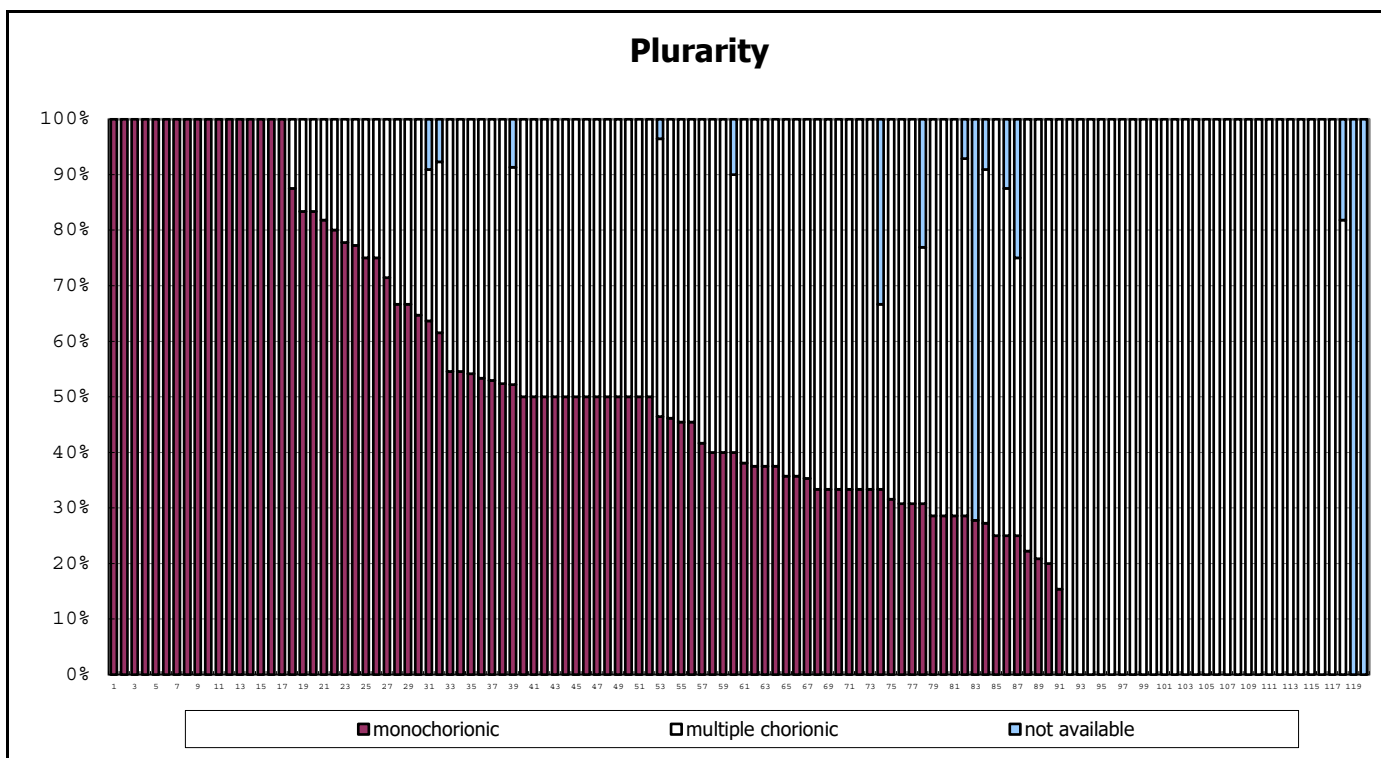

among infants with number of fetus 2>

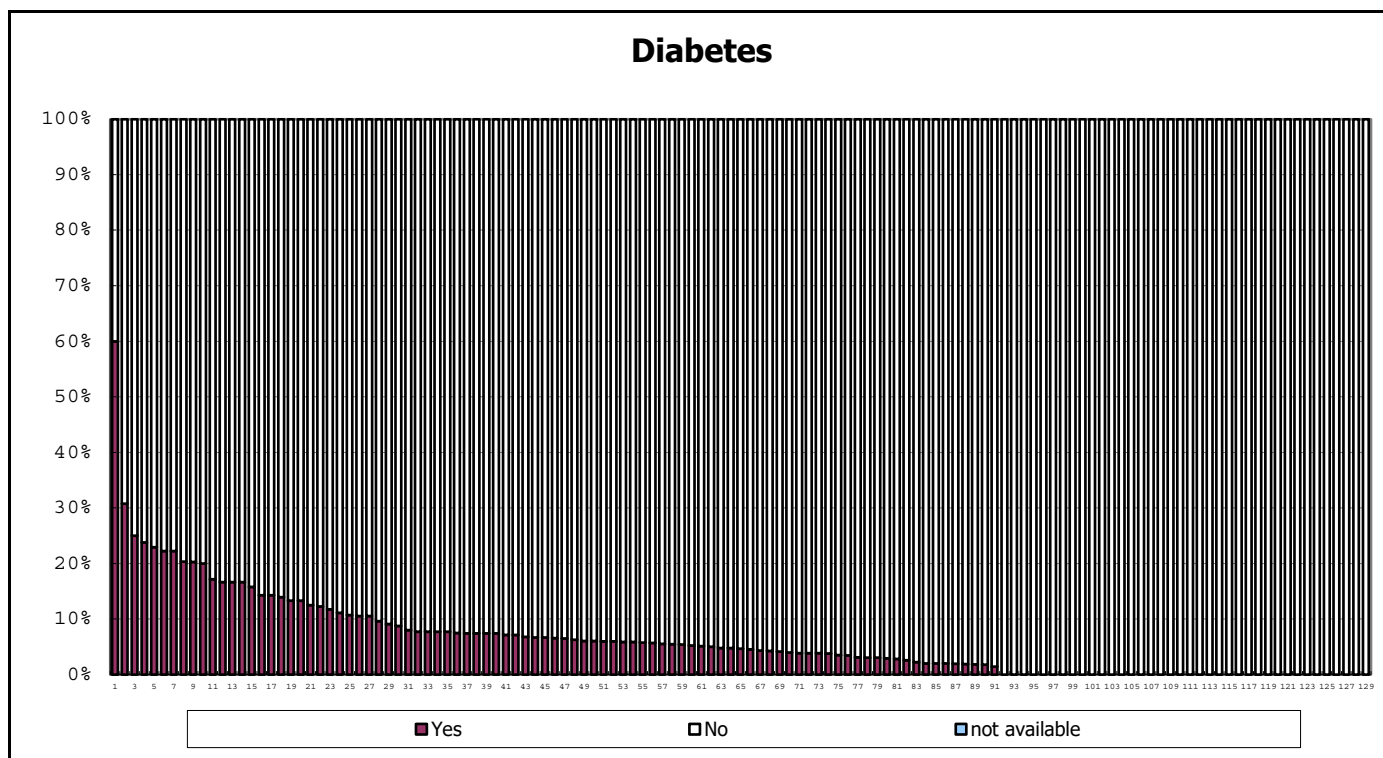
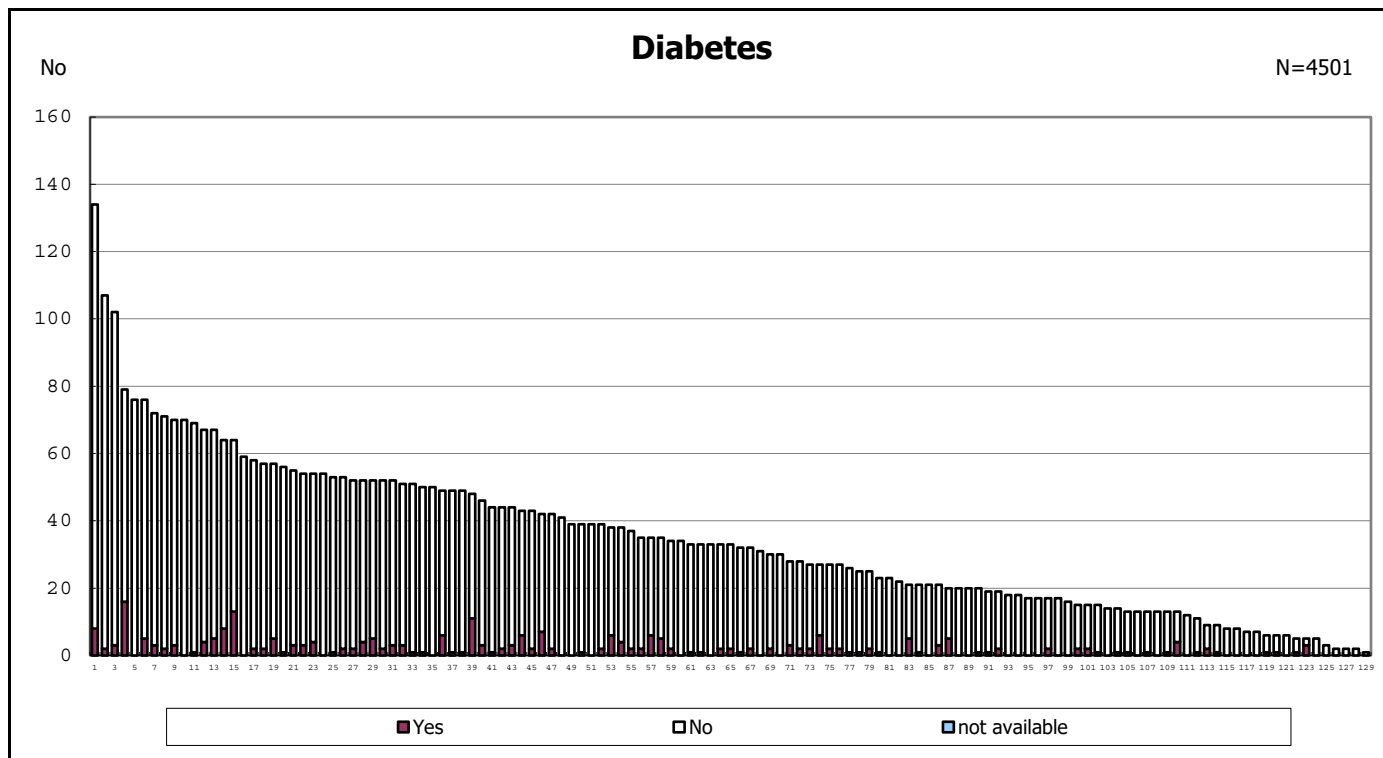

Chronic hypertension

N=4501

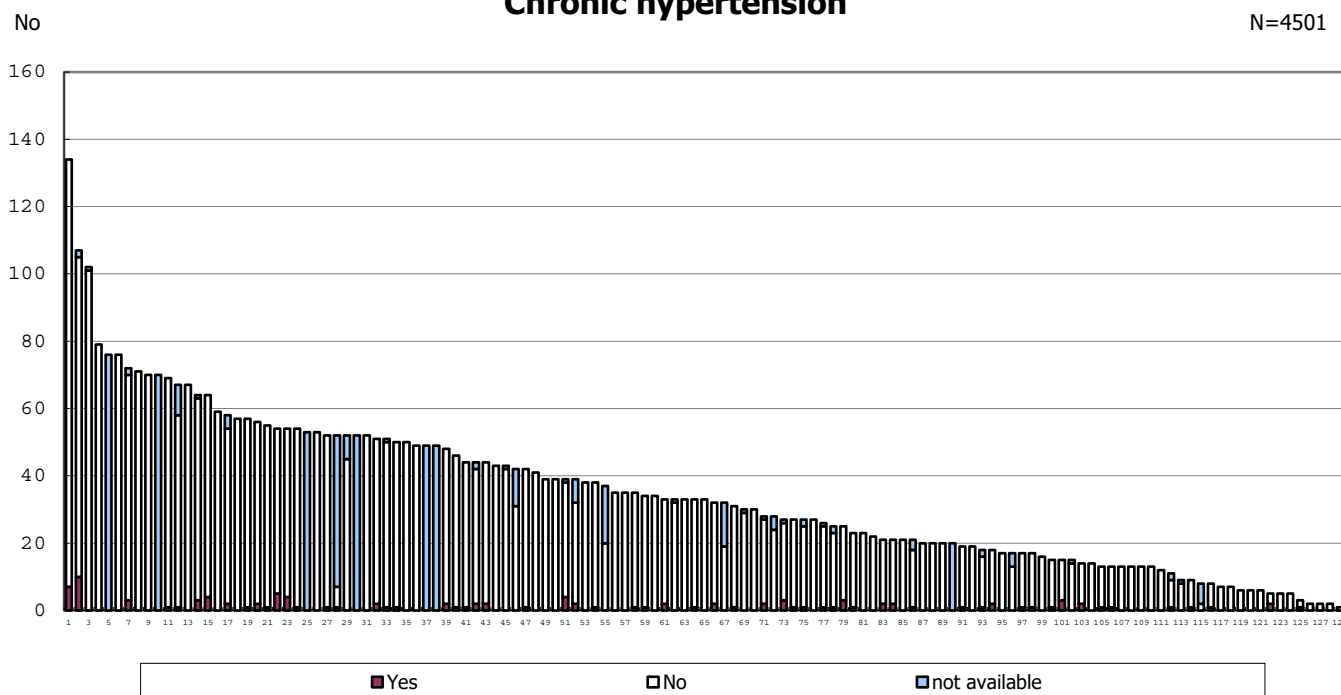

Chronic hypertension

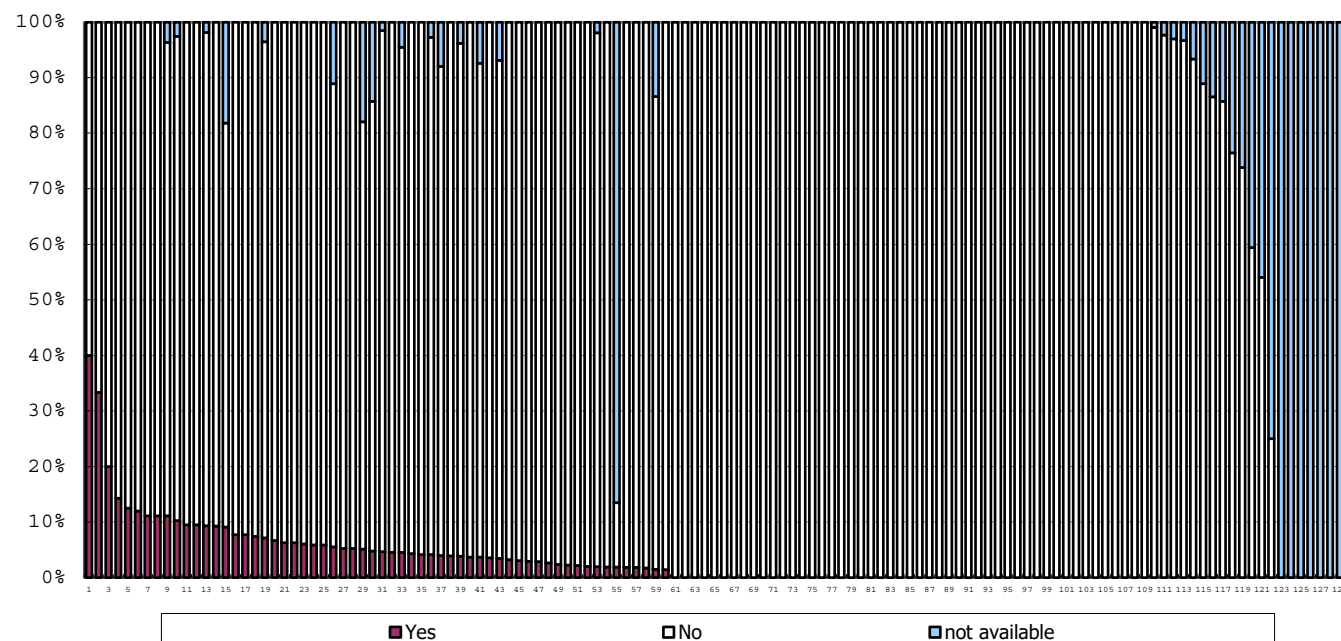

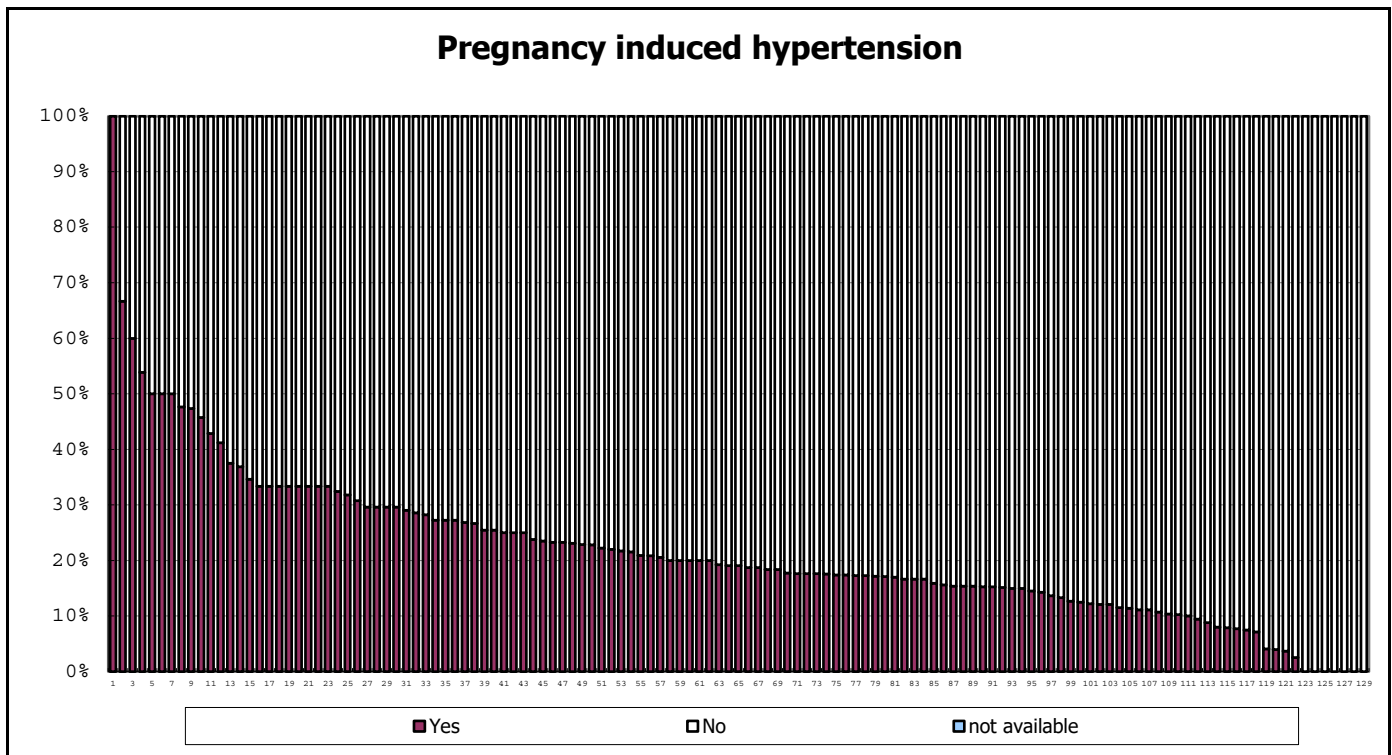
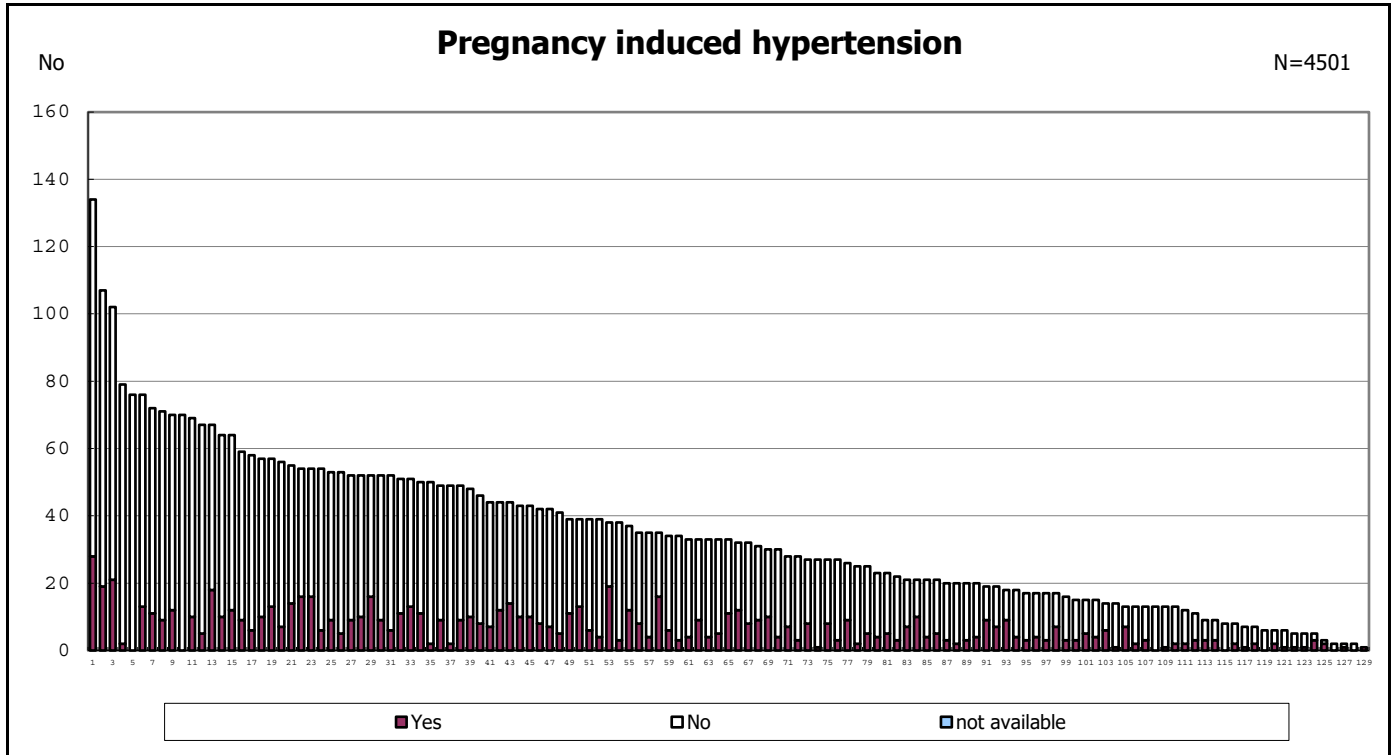

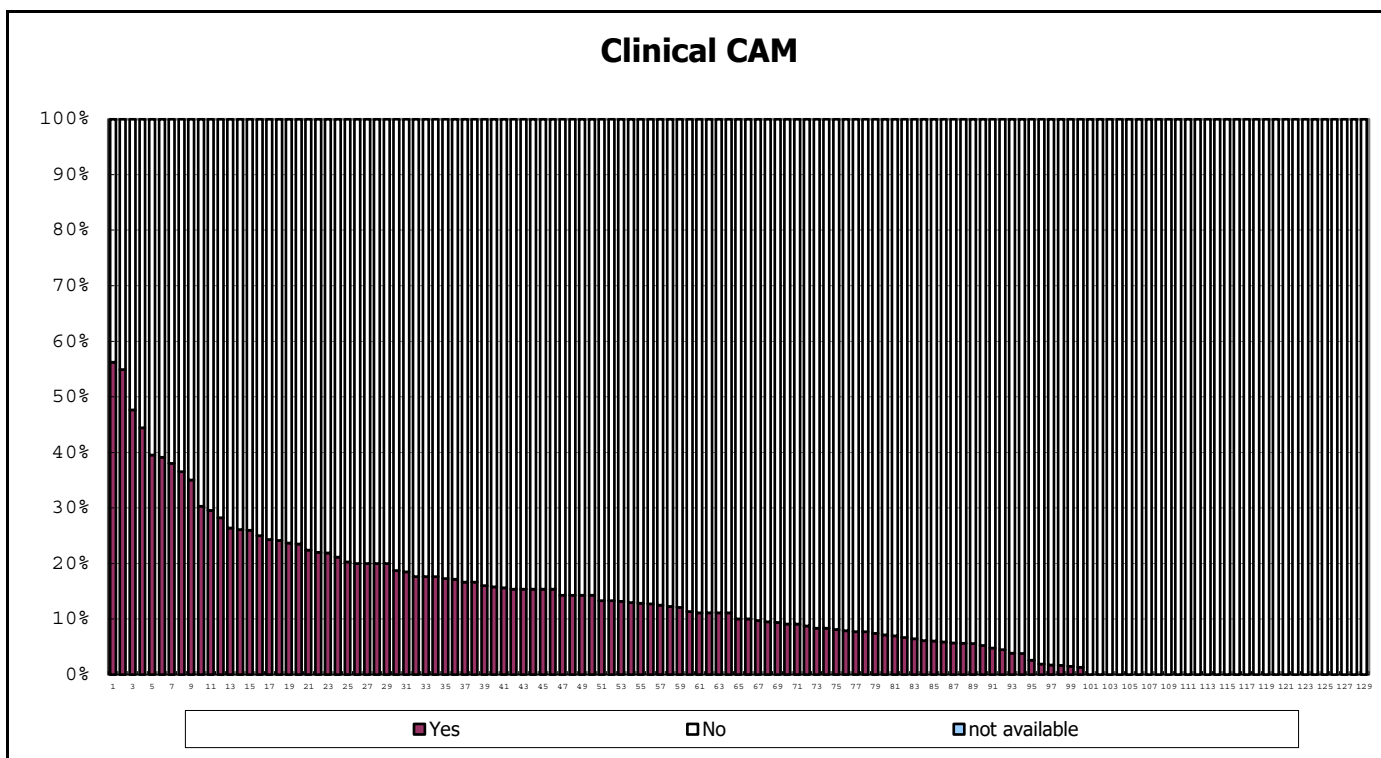
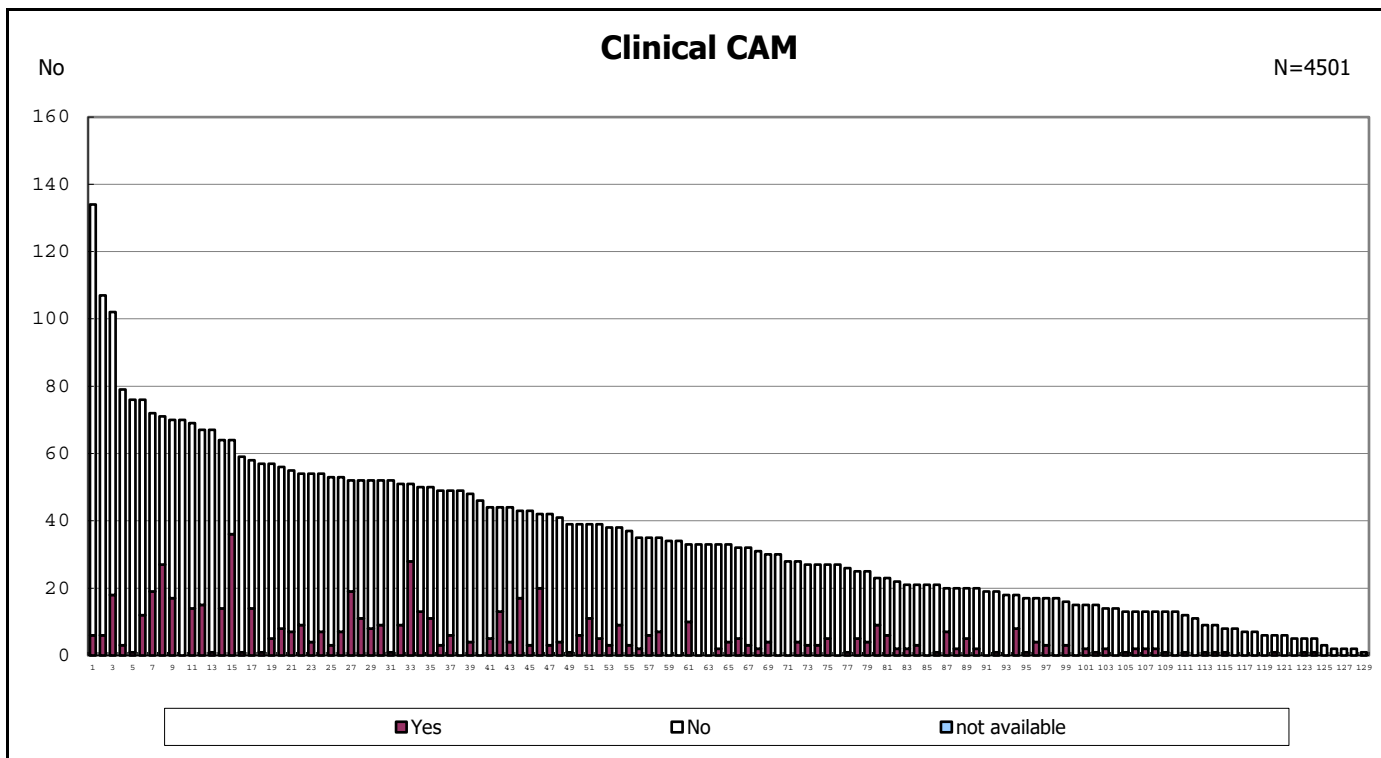

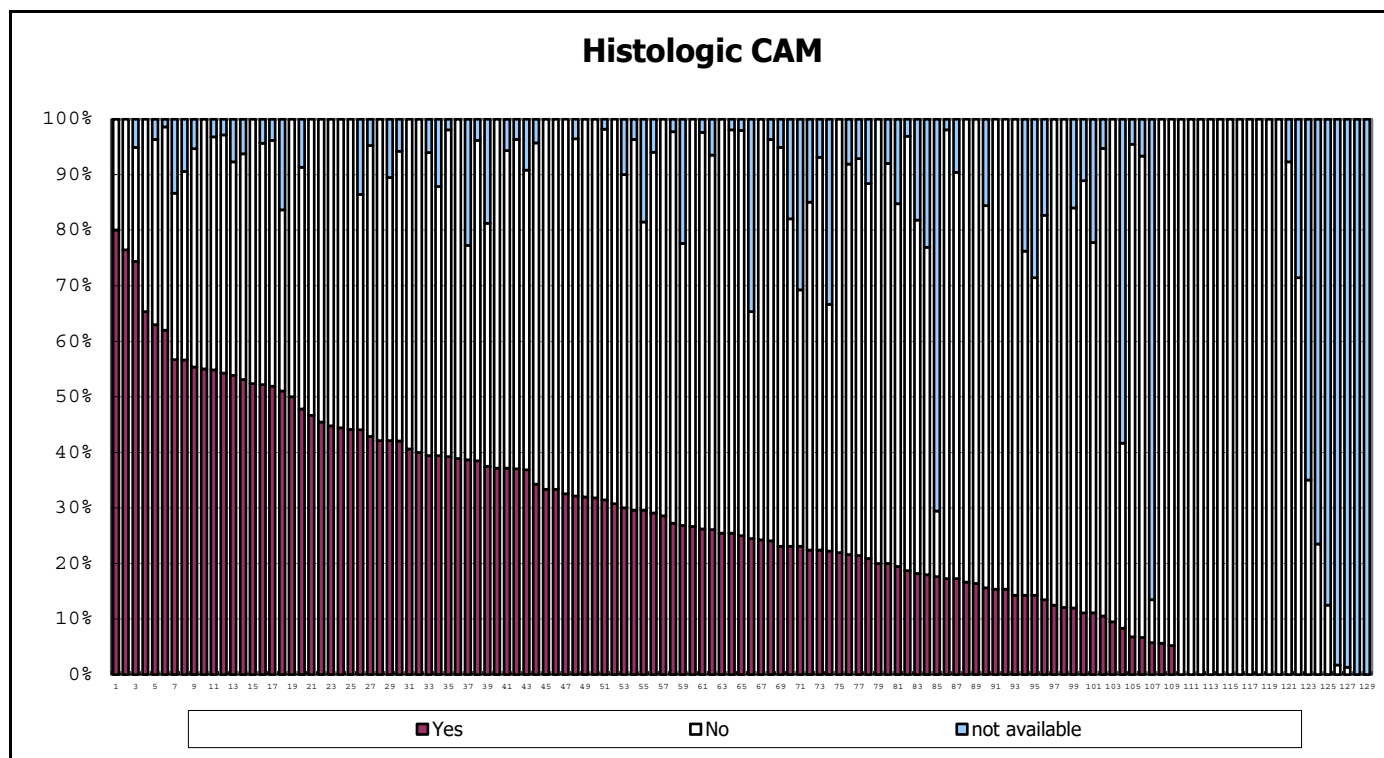
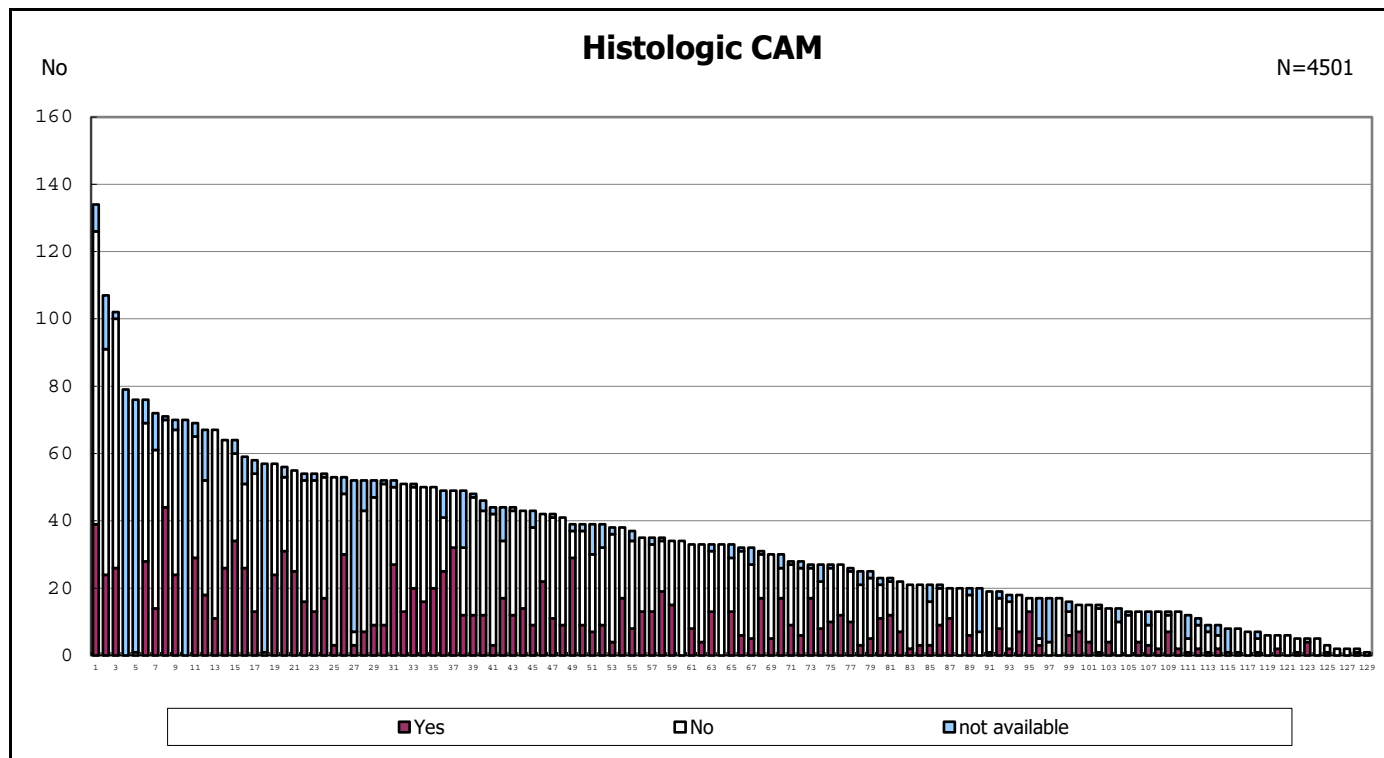

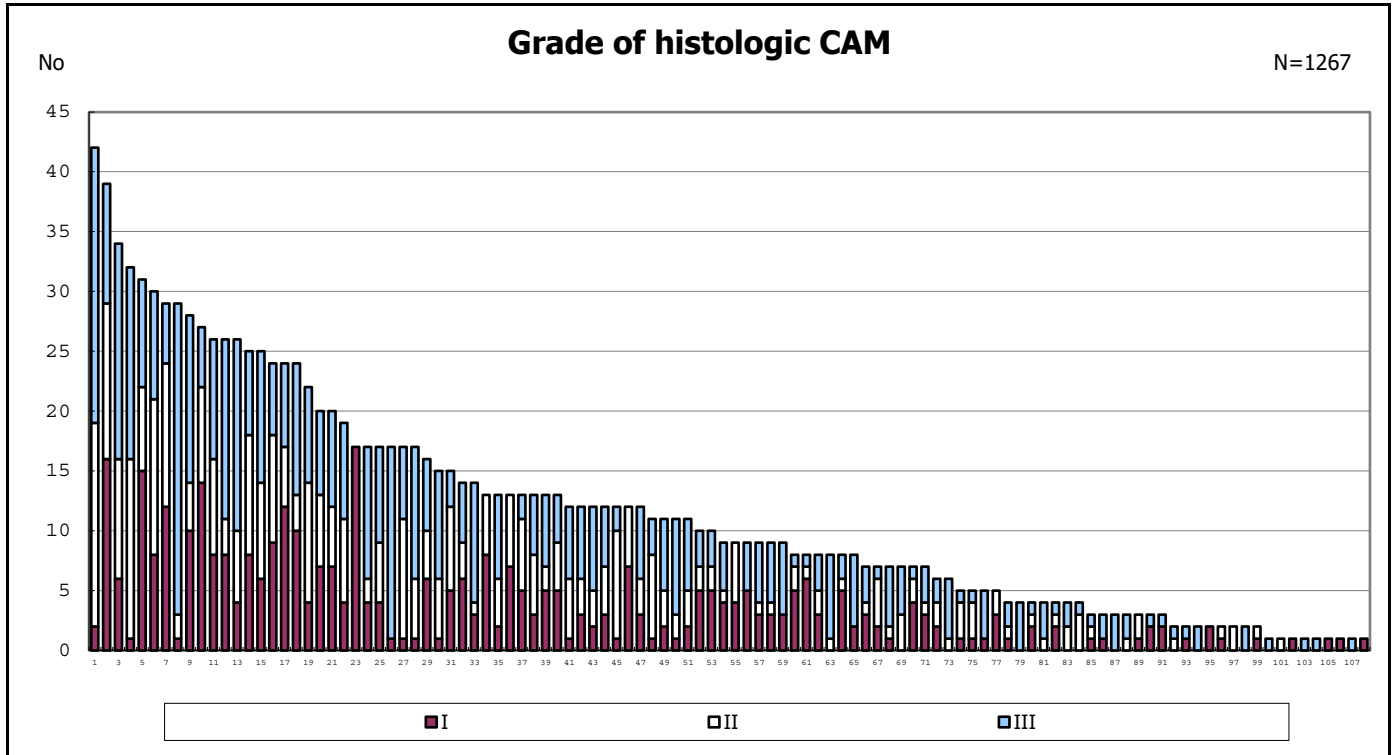

among infants with positive histologic CAM

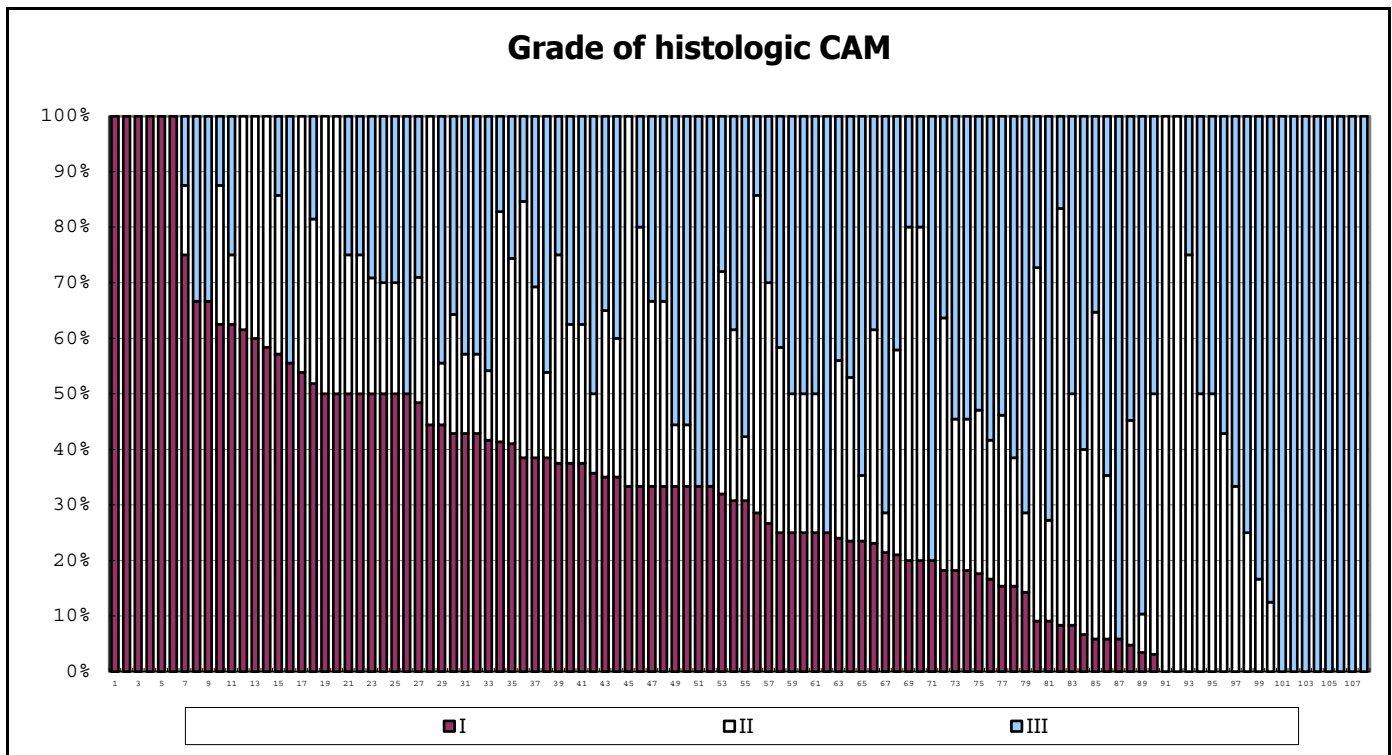

among infants with positive histologic CAM

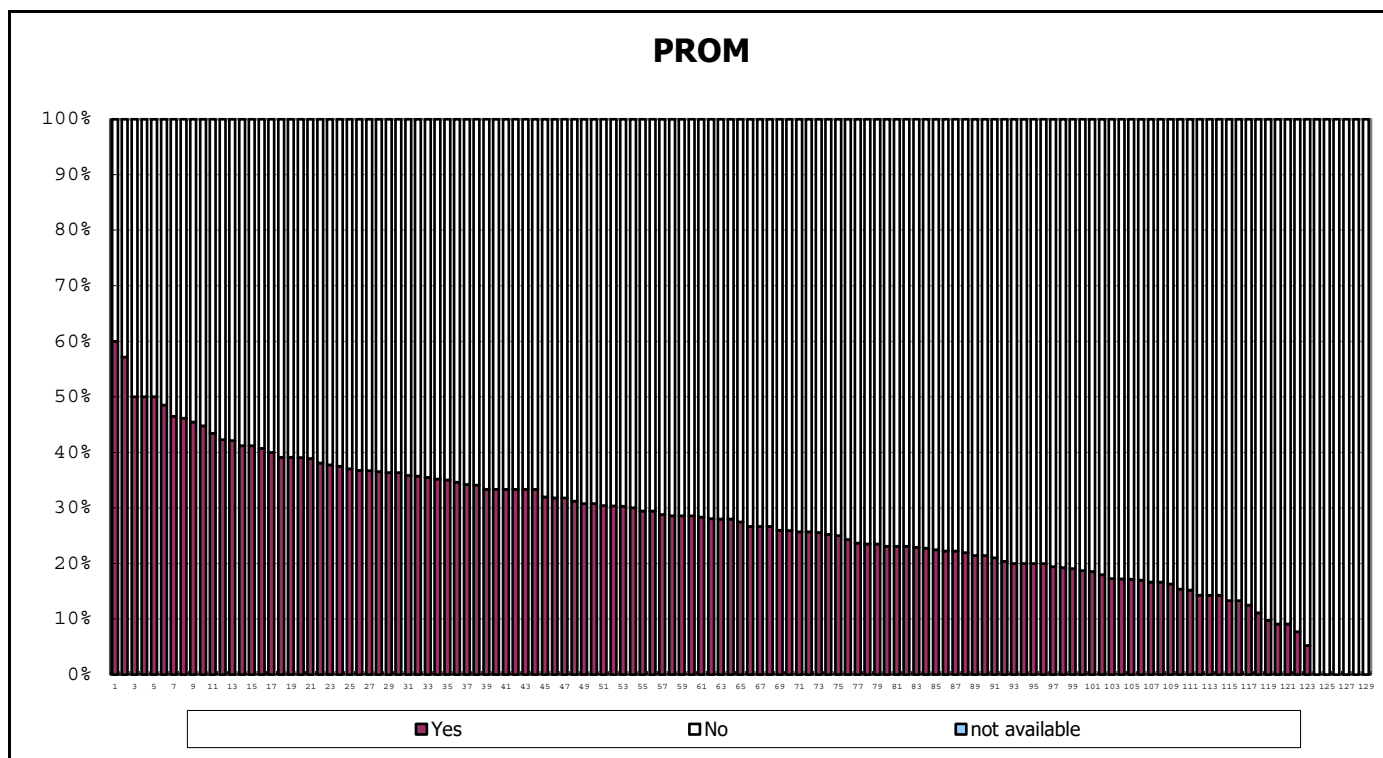
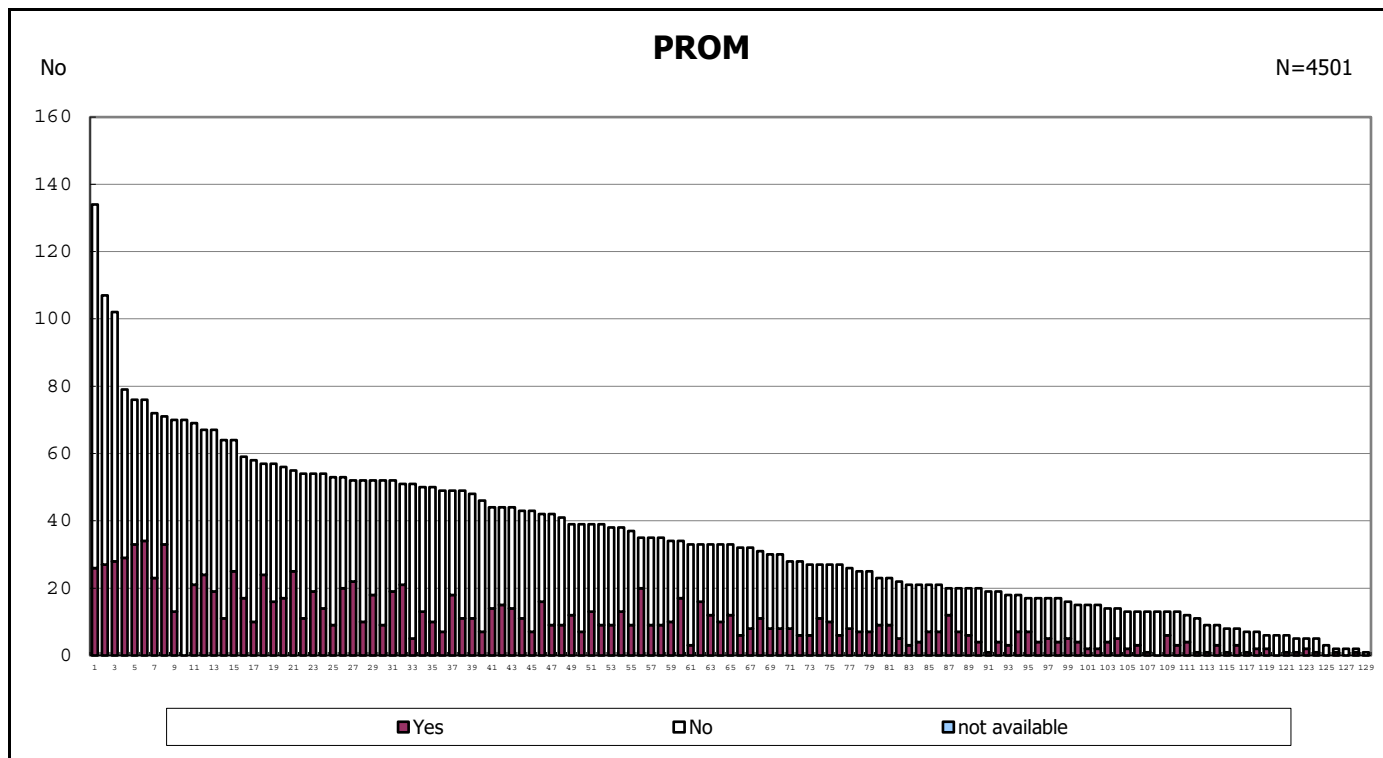

Maternal steroid

N=4501

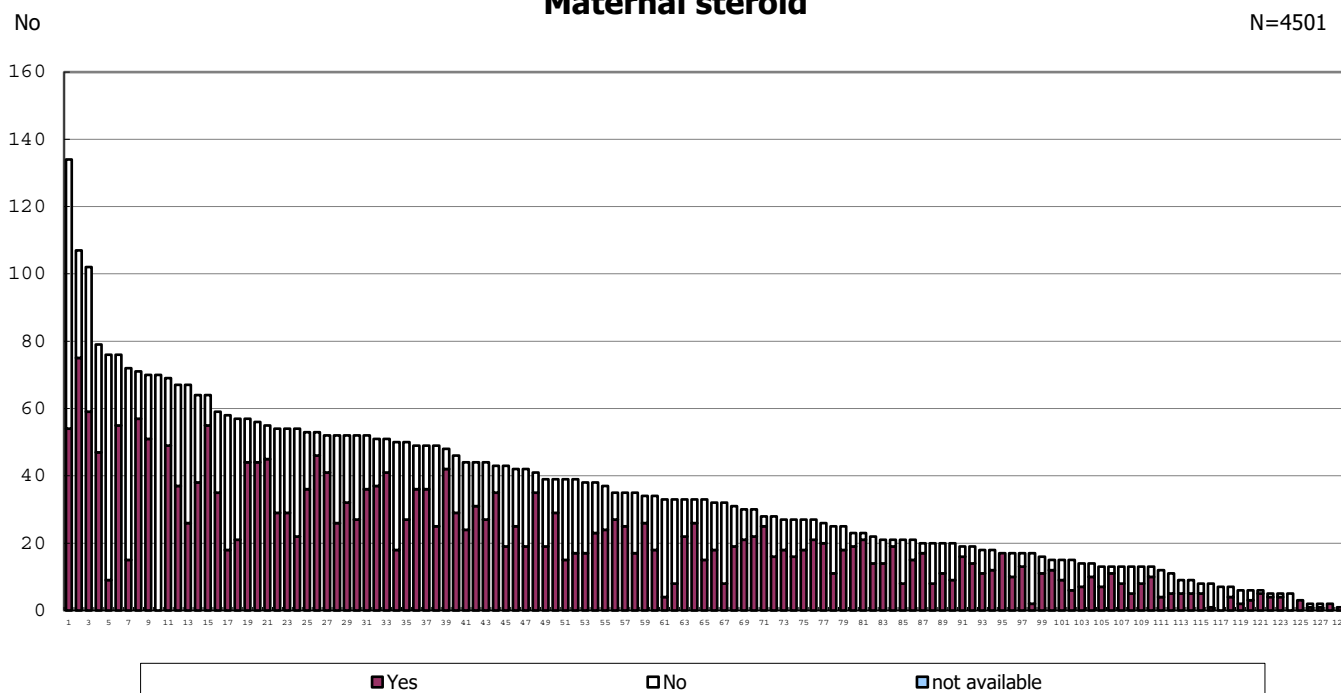

Maternal steroid

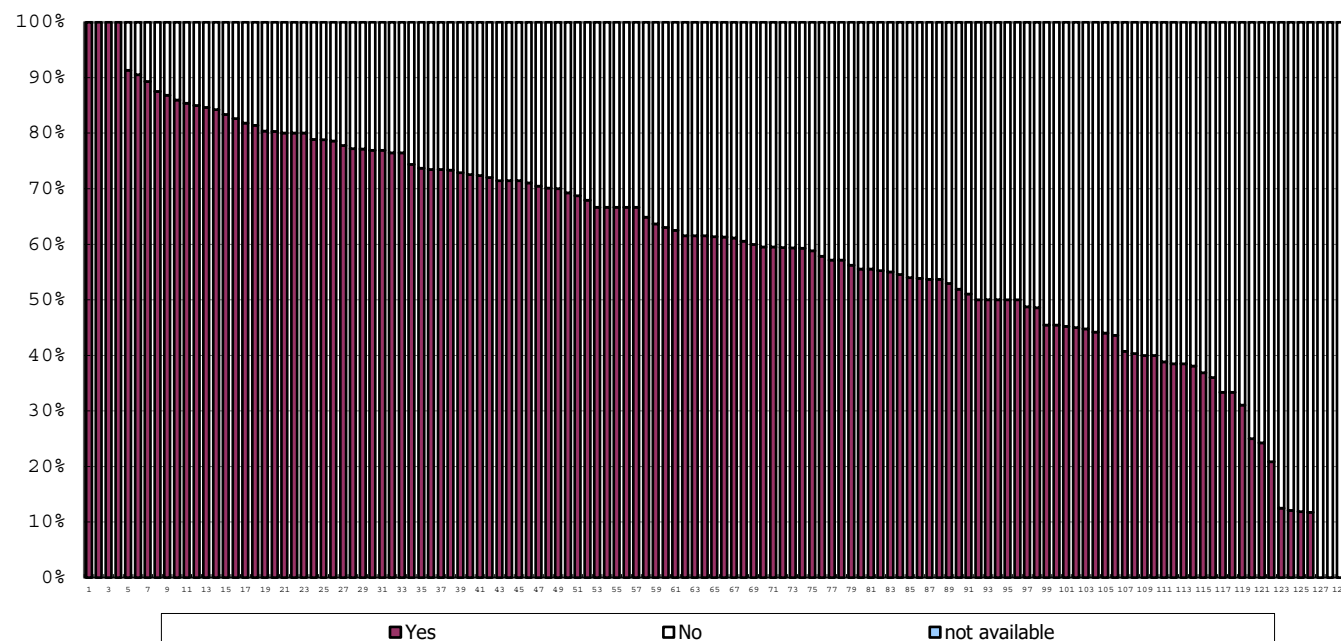

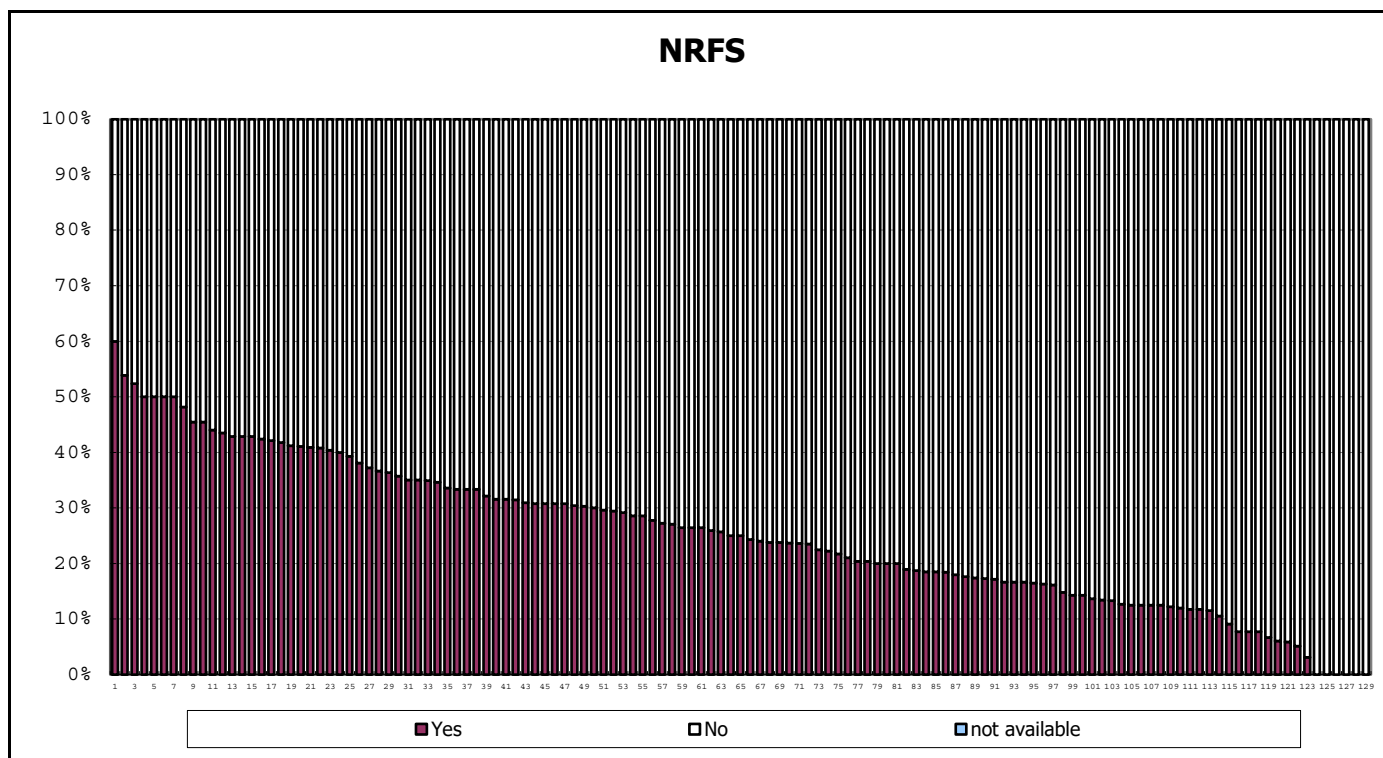
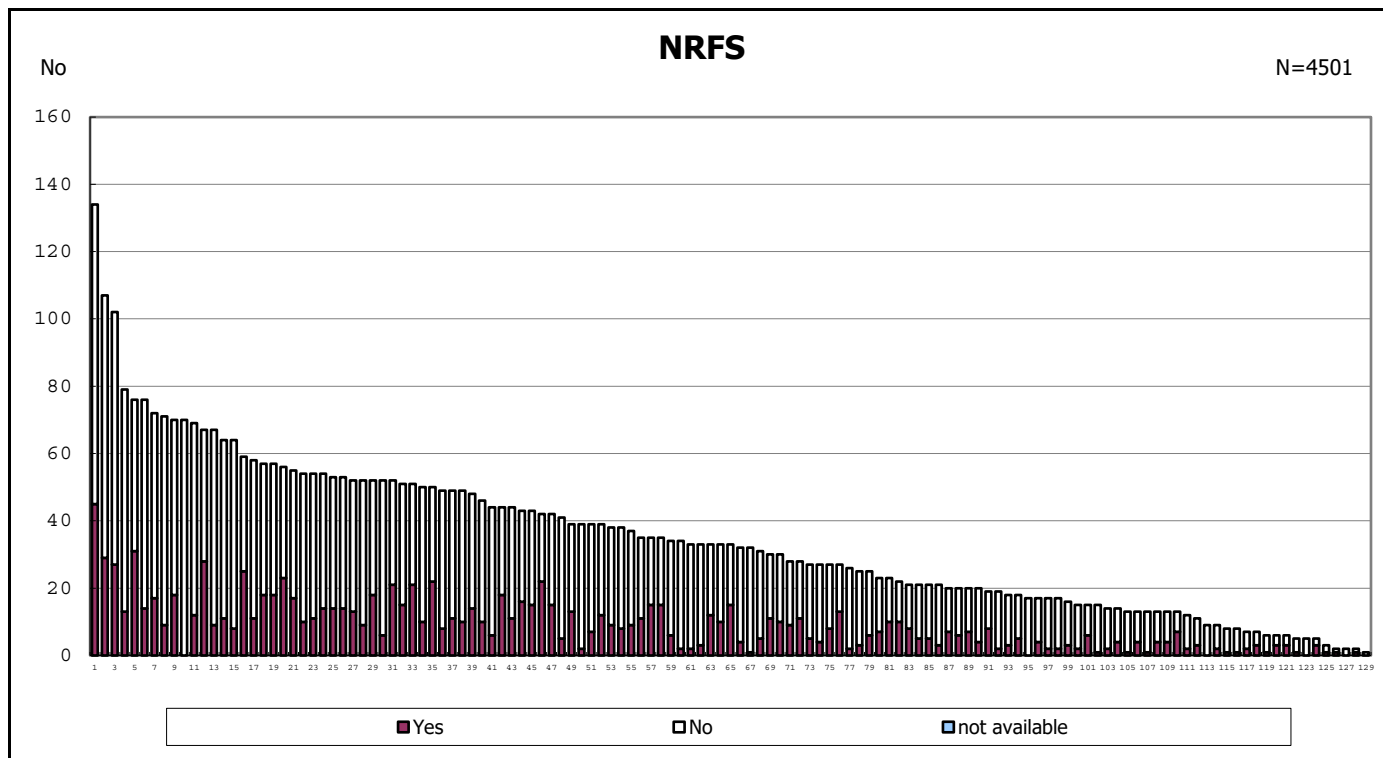

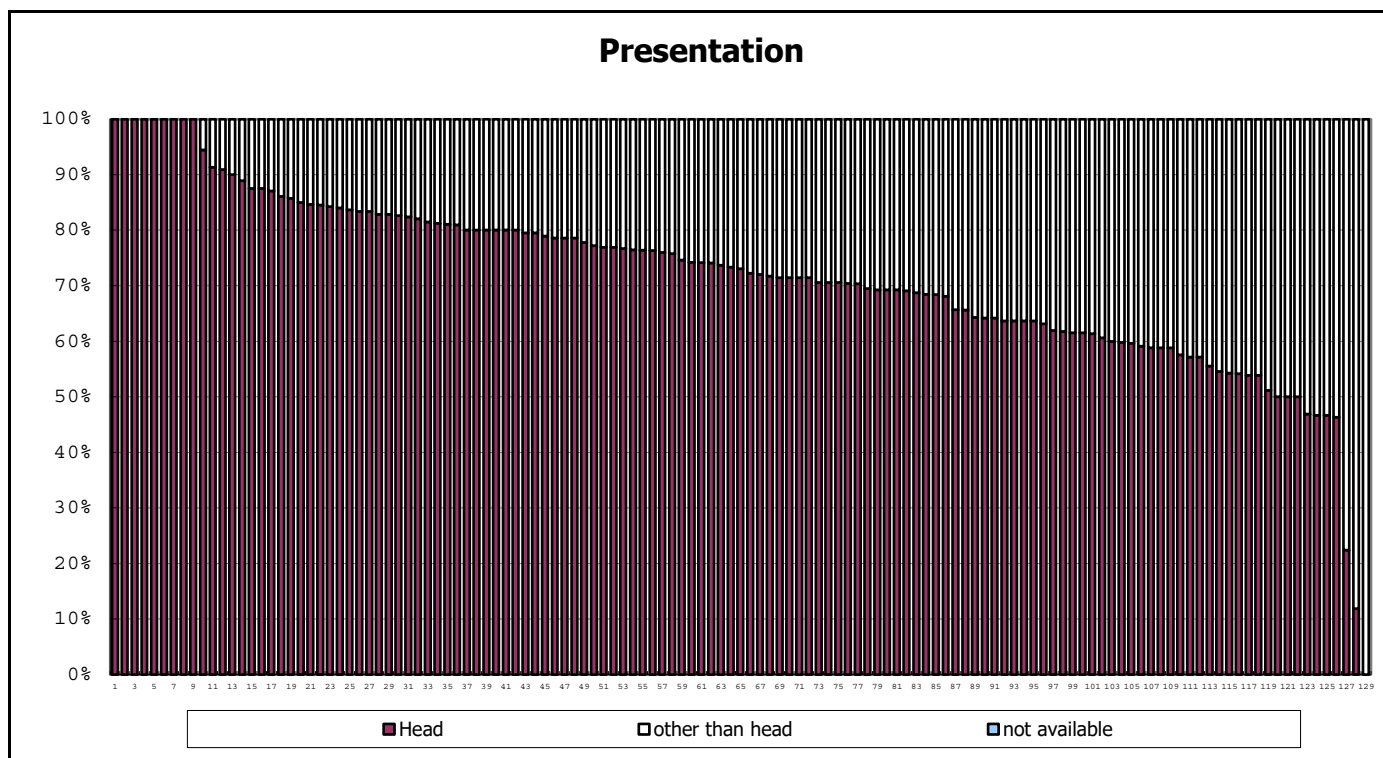
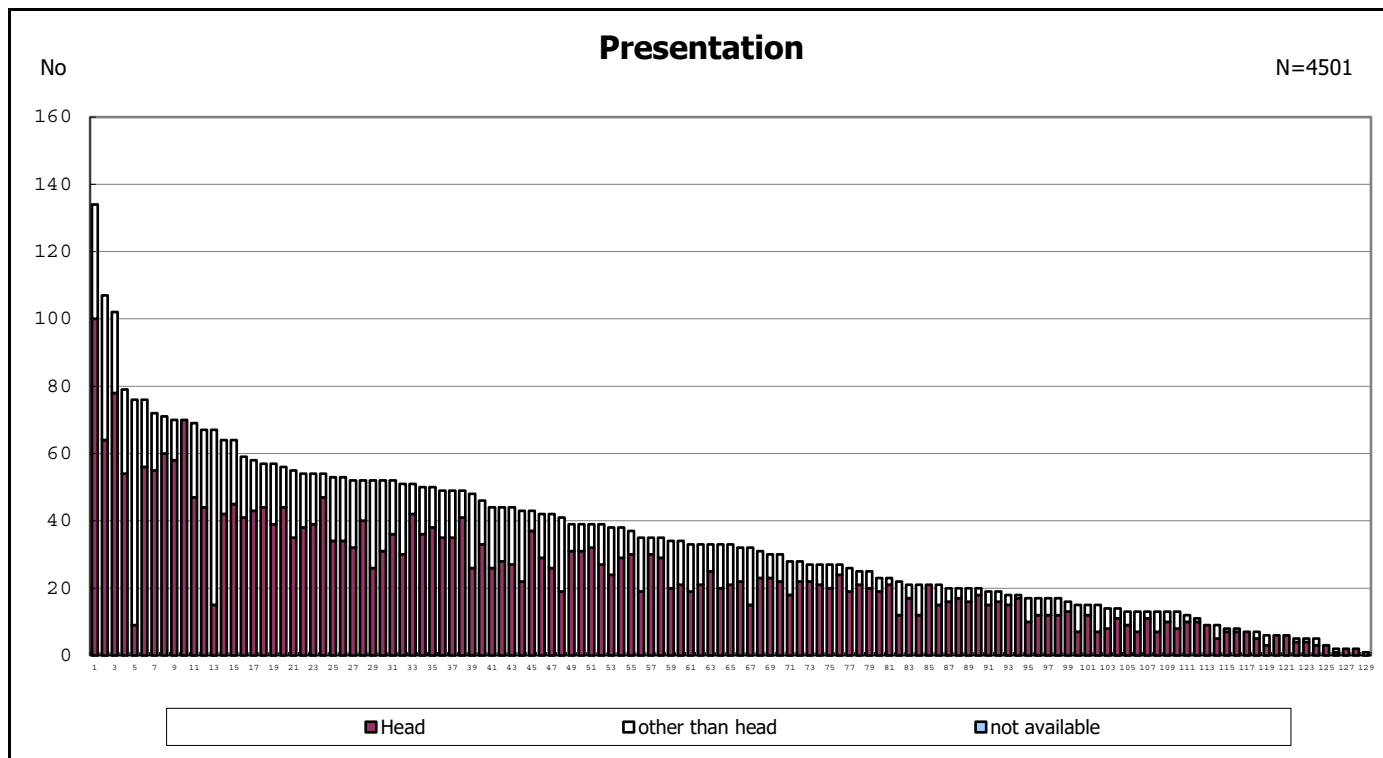

Mode of delivery

N=4501

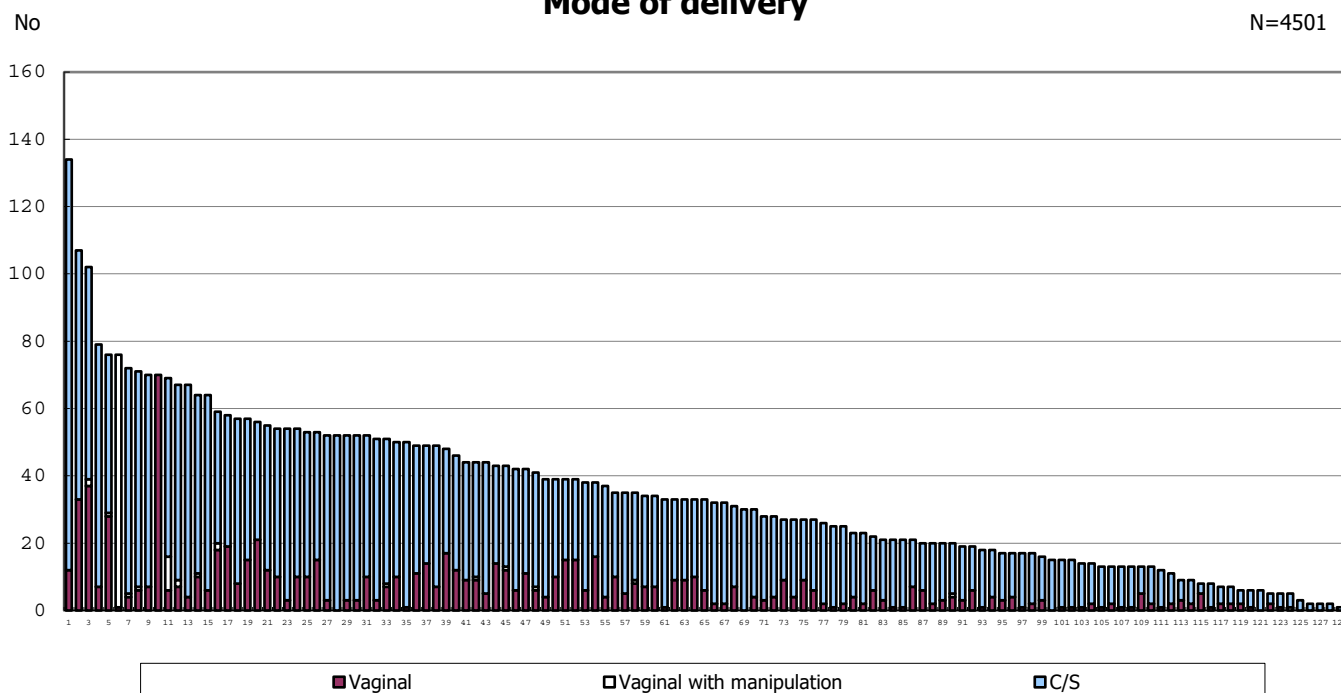

Mode of delivery

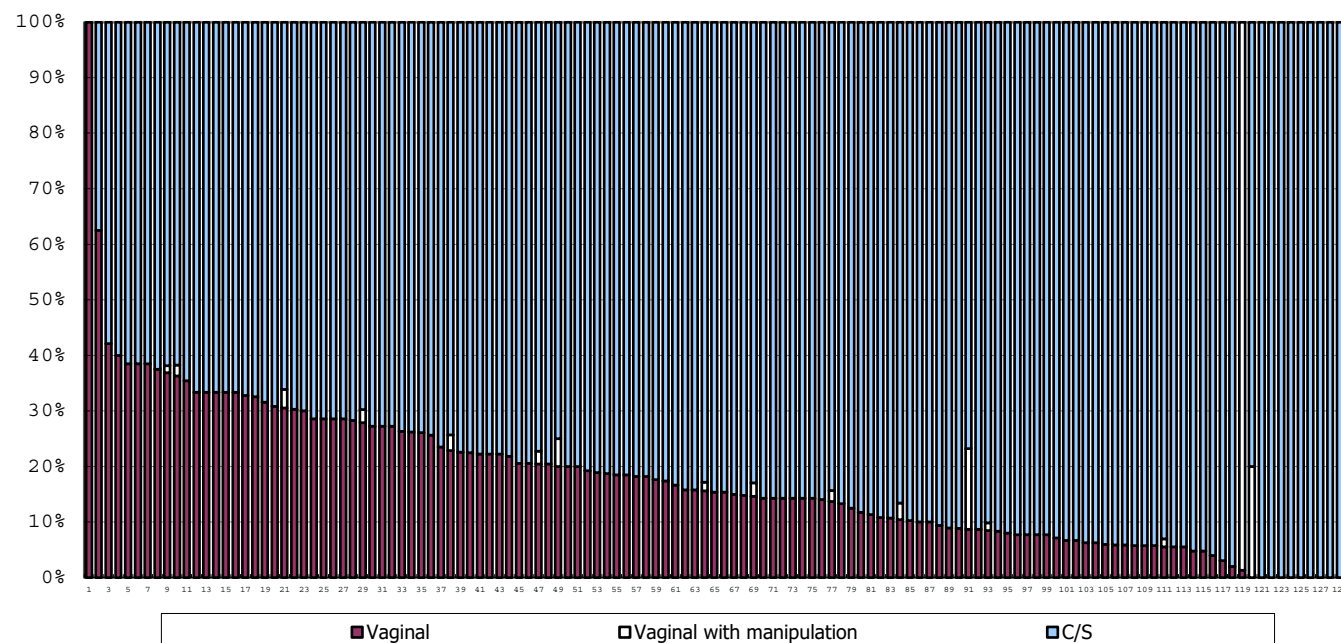

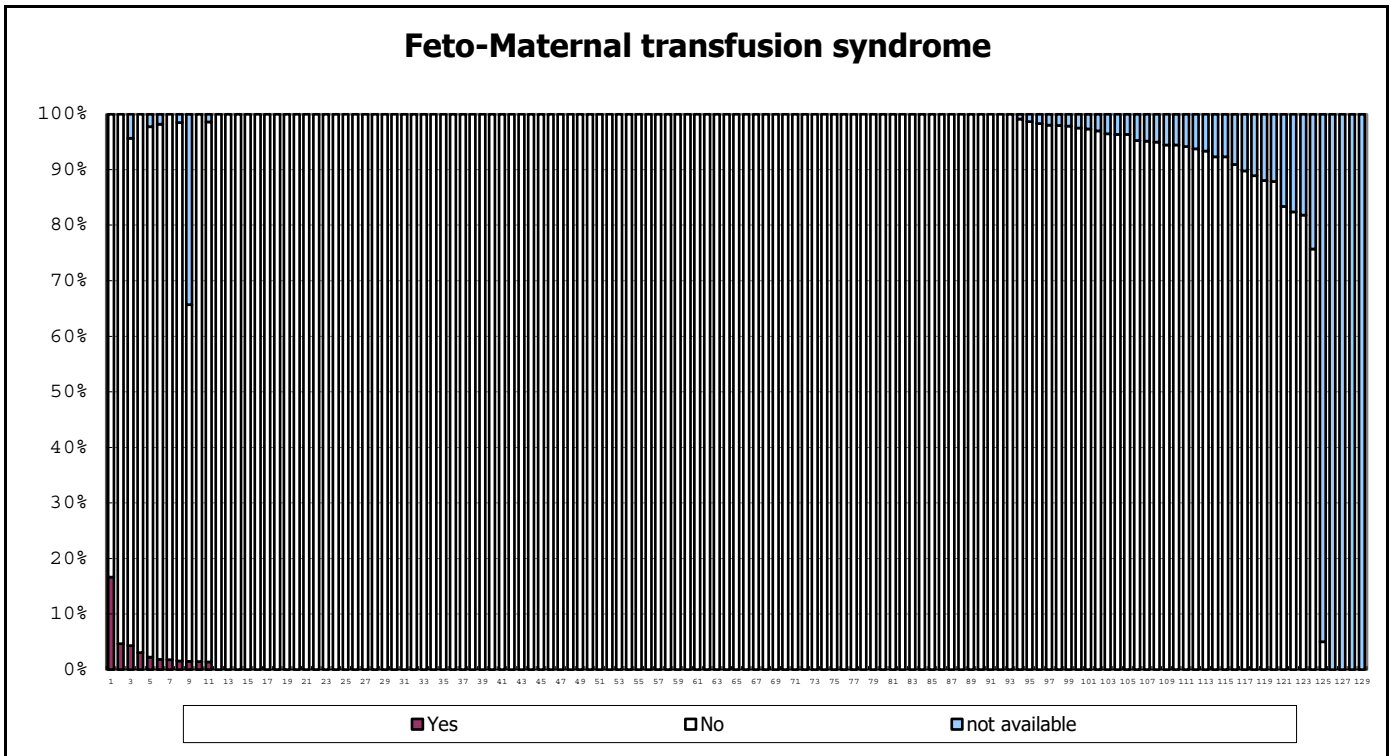
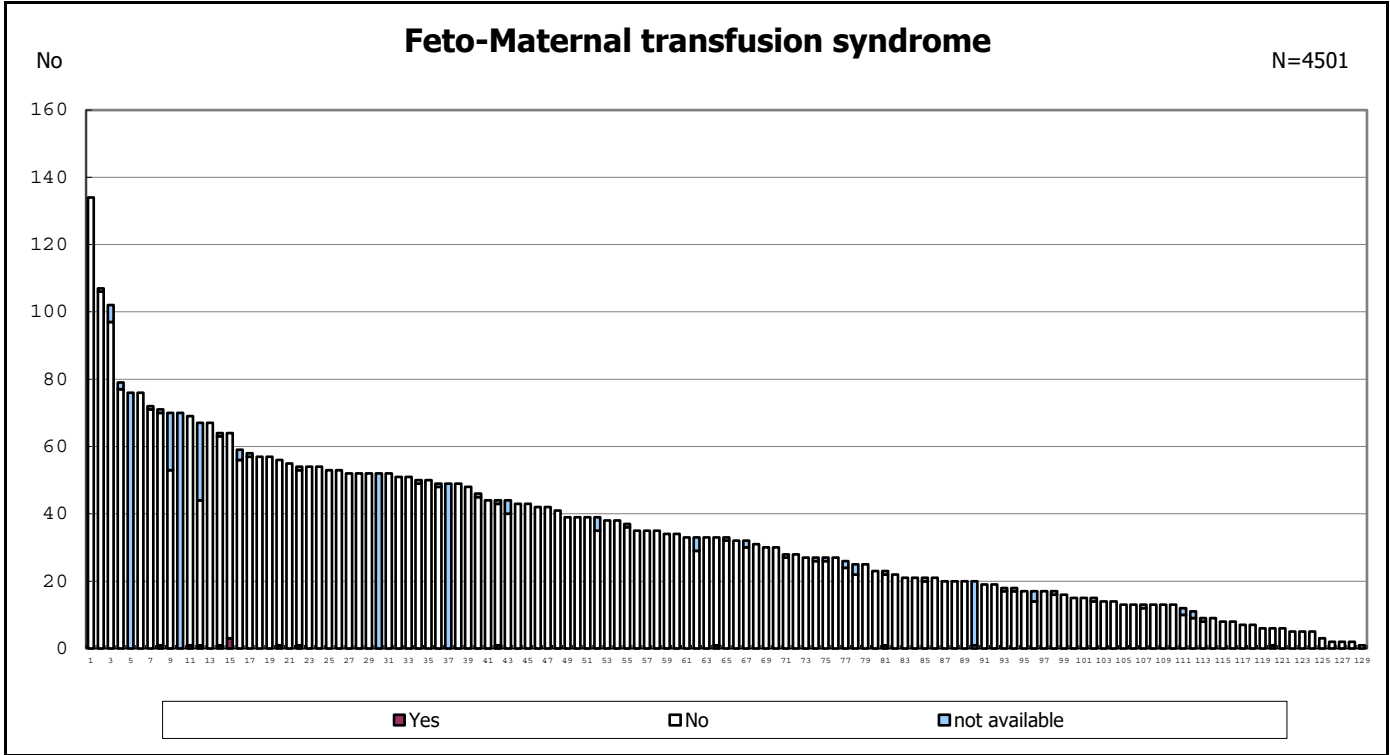

Cord blood transfusion

N=4501

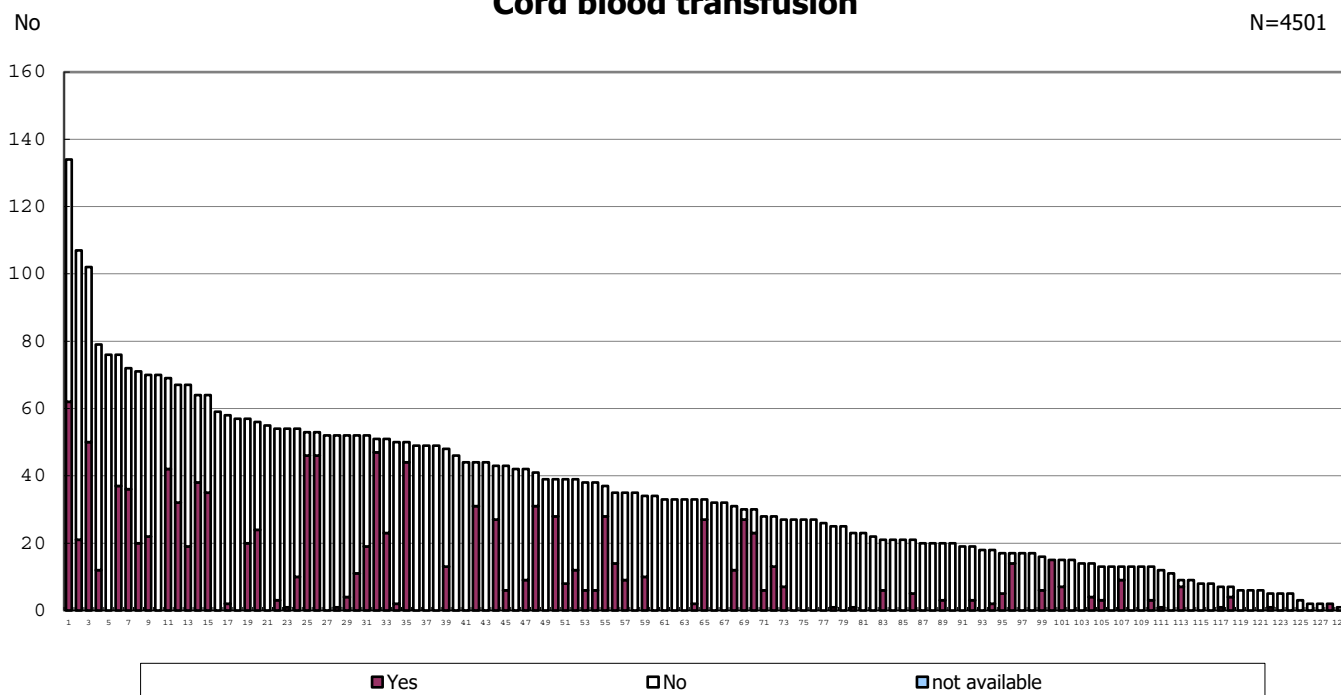

Cord blood transfusion

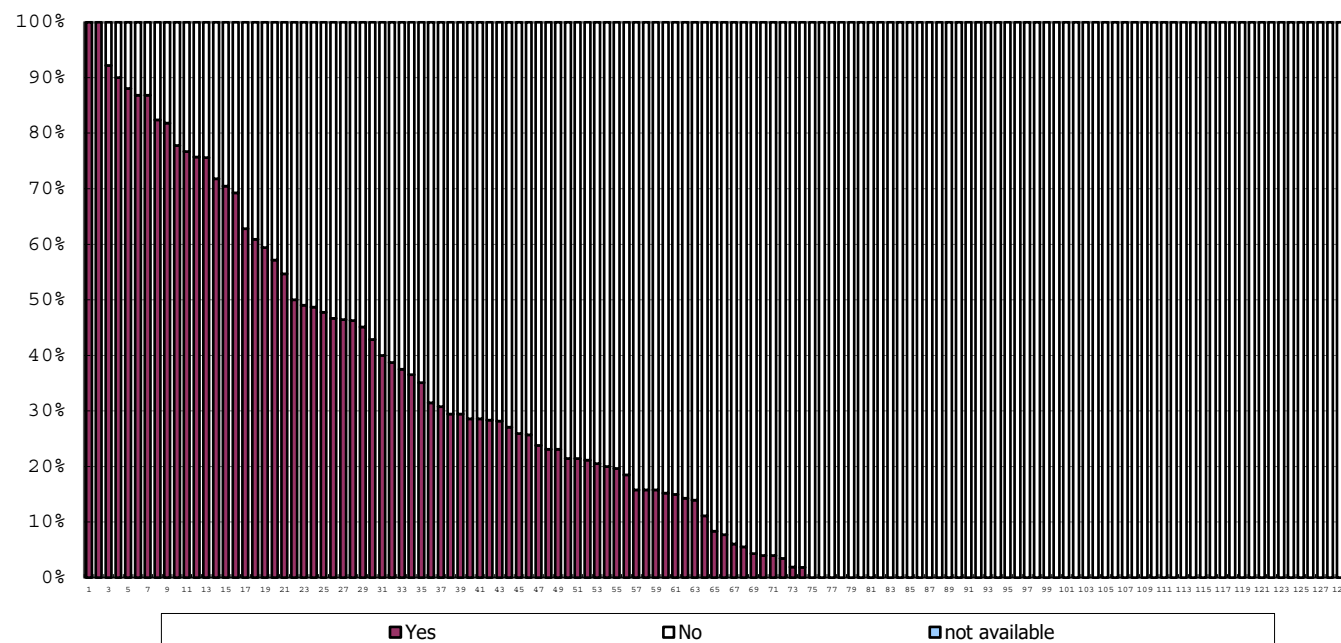

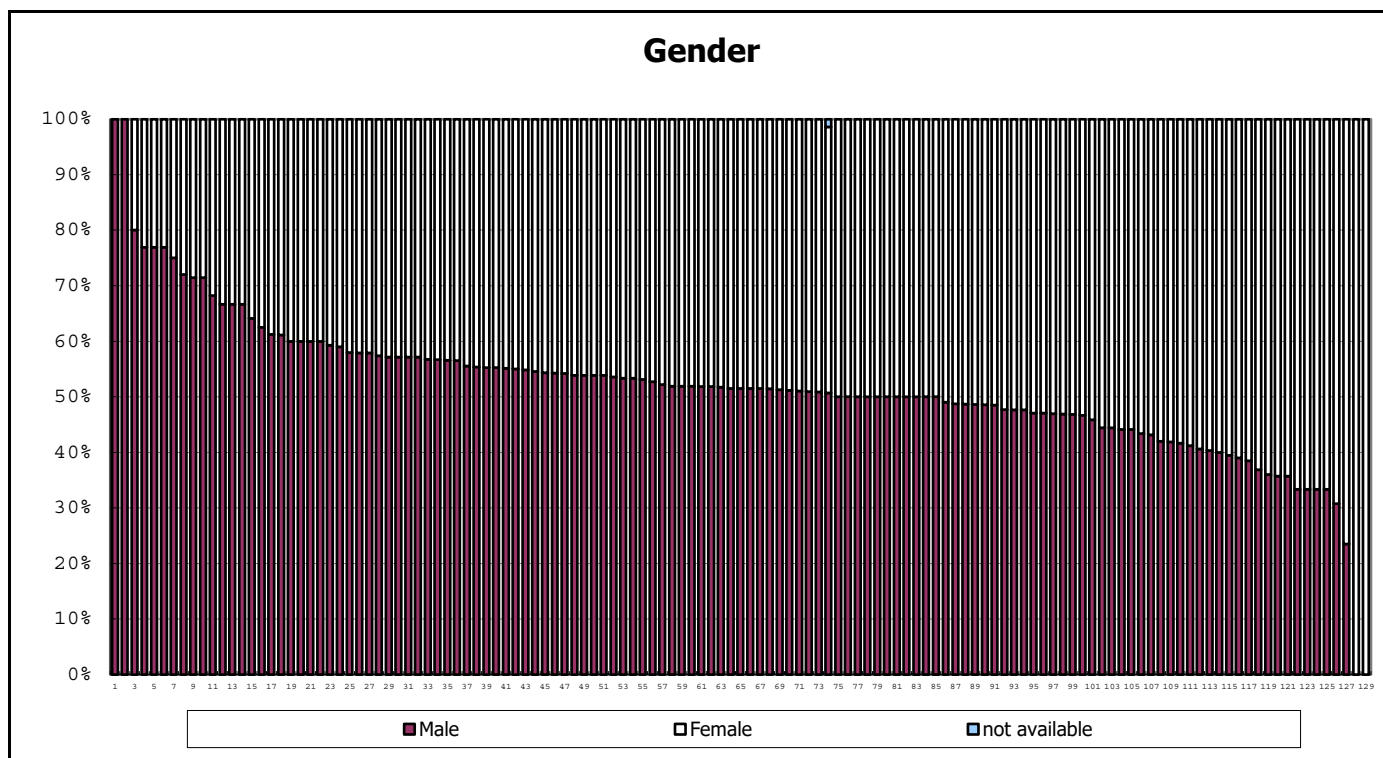
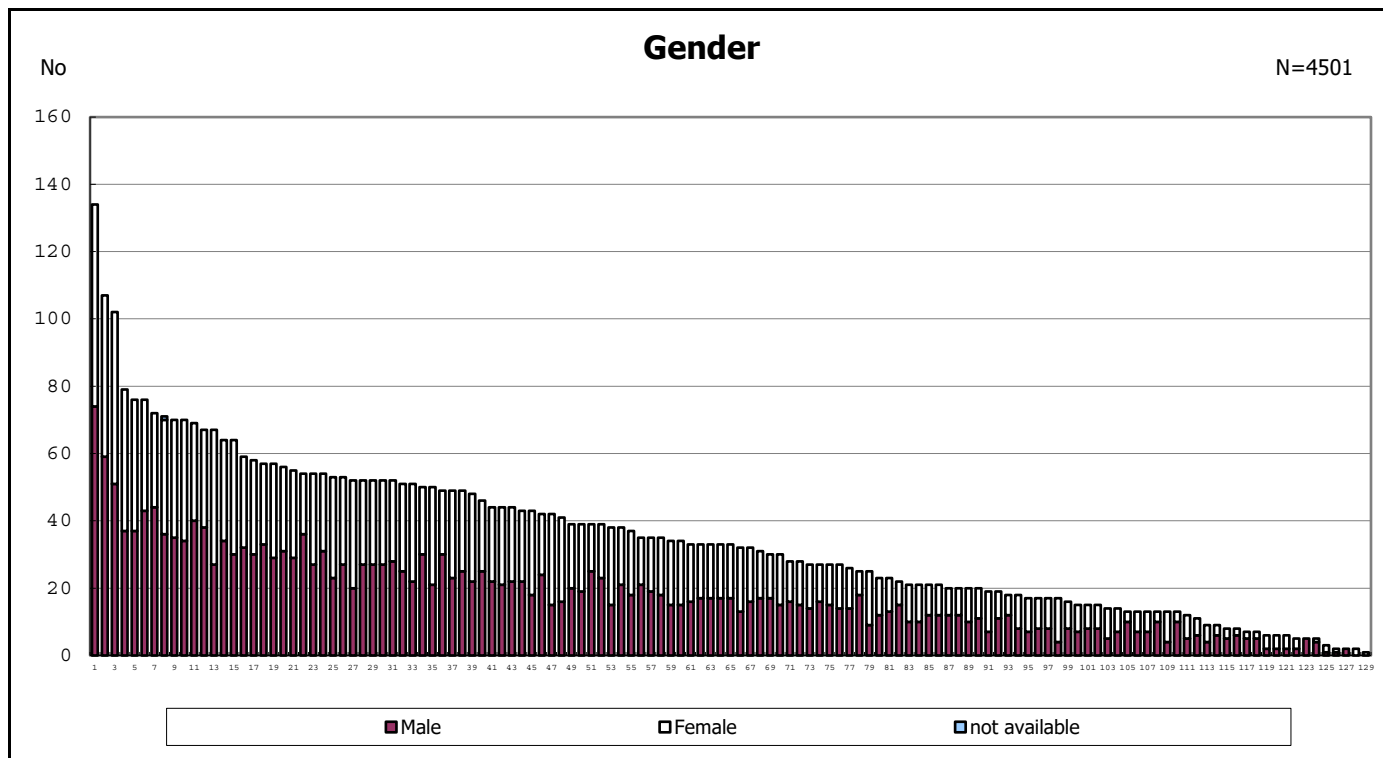

Neonatal transport

N=4501

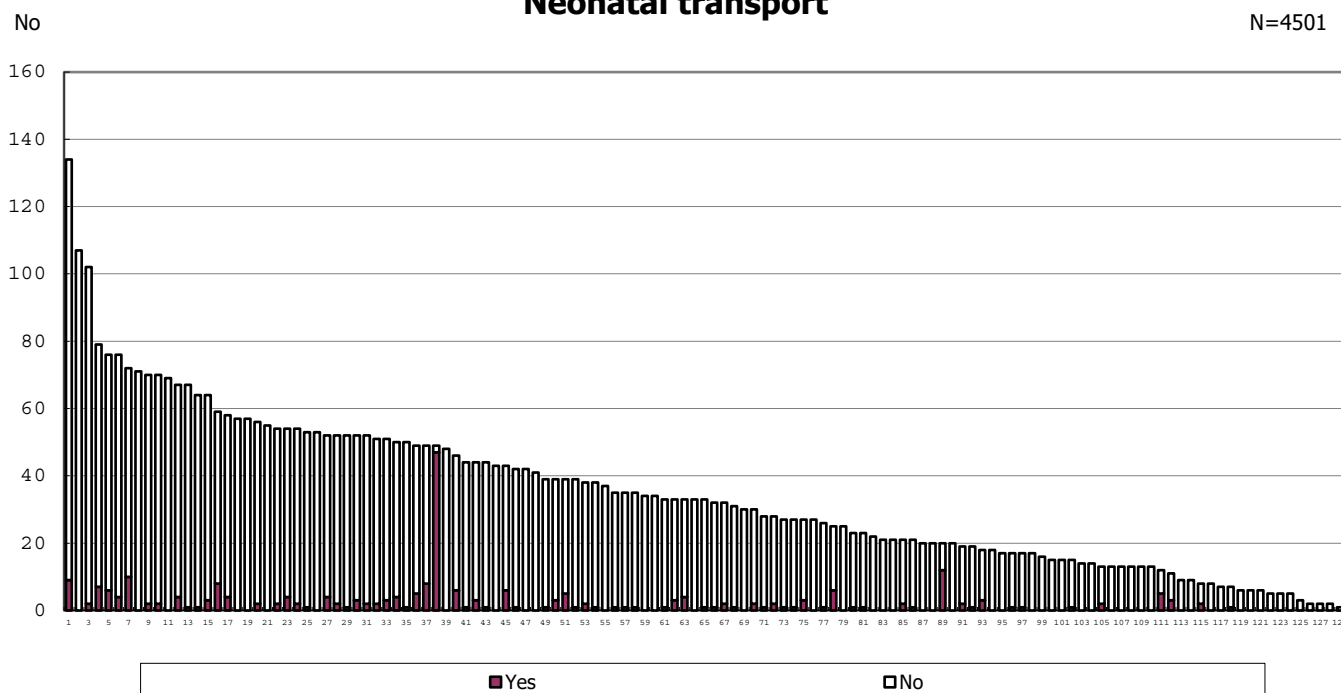

Neonatal transport

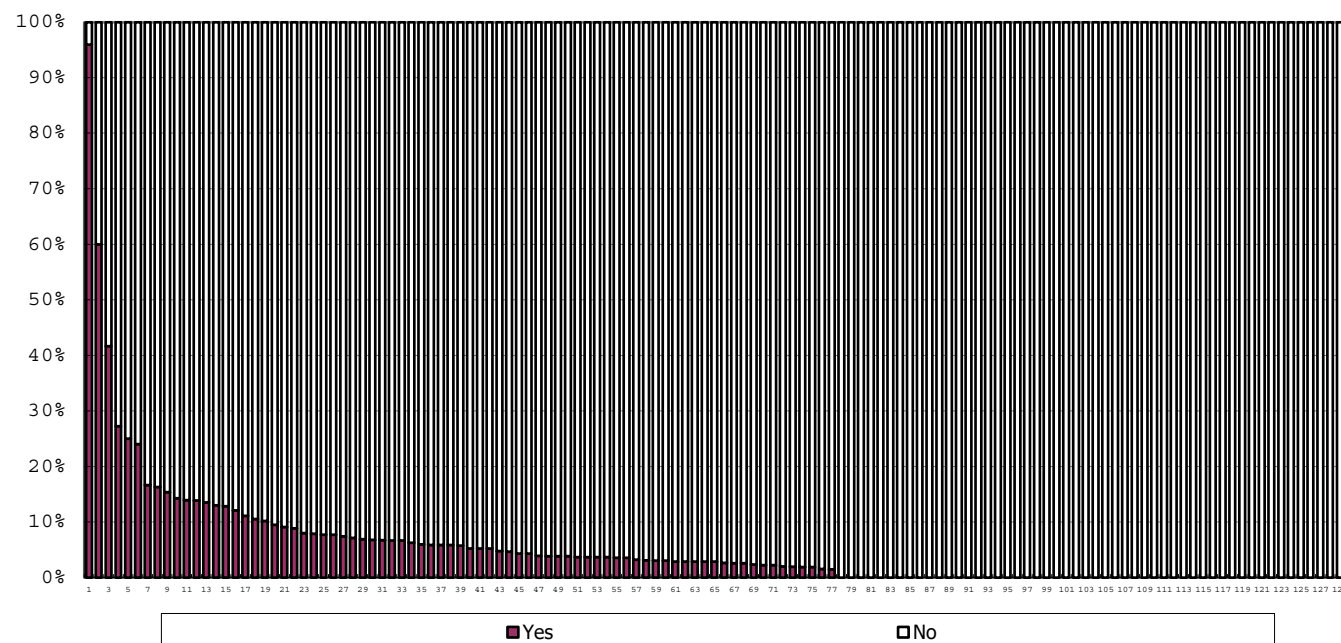

Maternal transport

N=4242

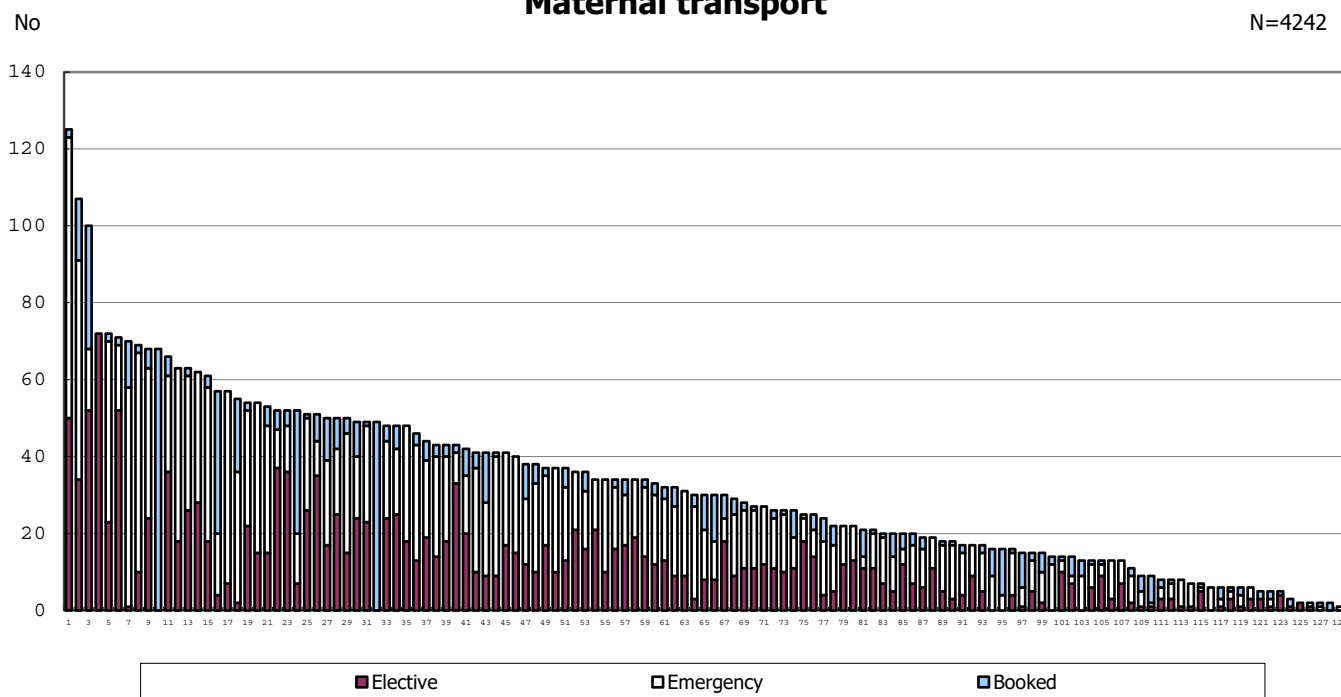

among infants with inborn

Maternal transport

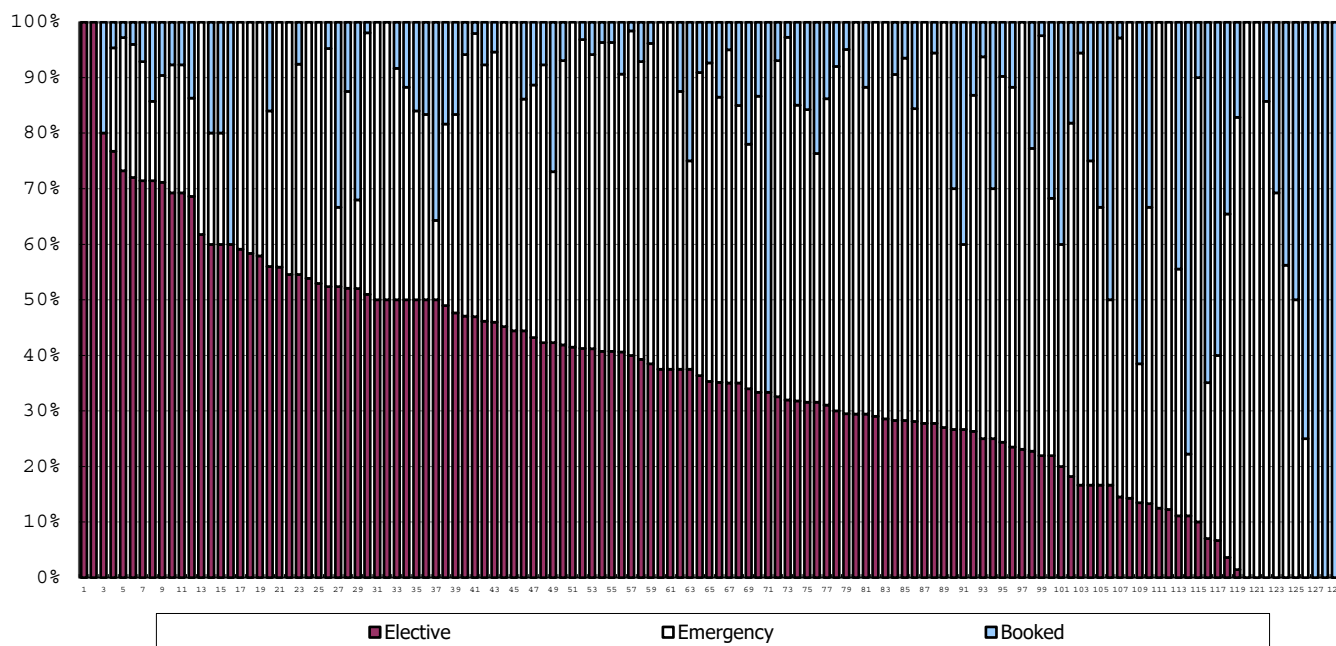

among infants with inborn

Oxygen use at birth

N=4501

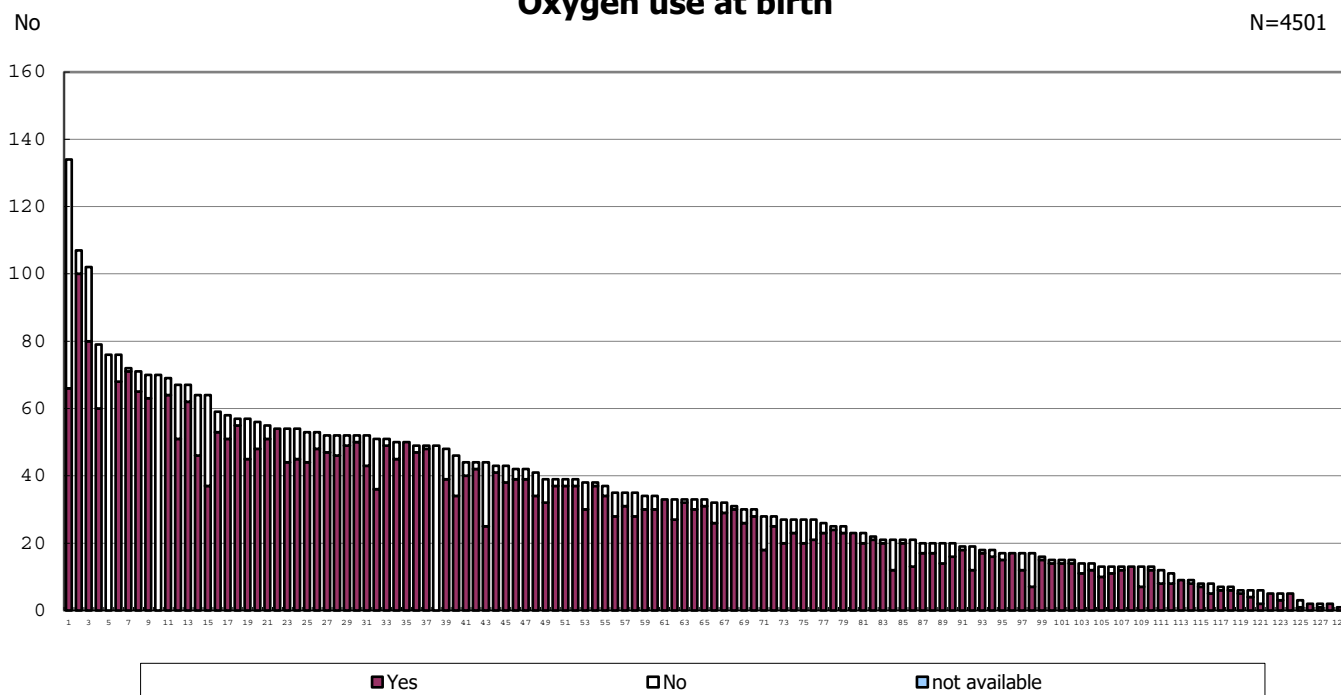

Oxygen use at birth

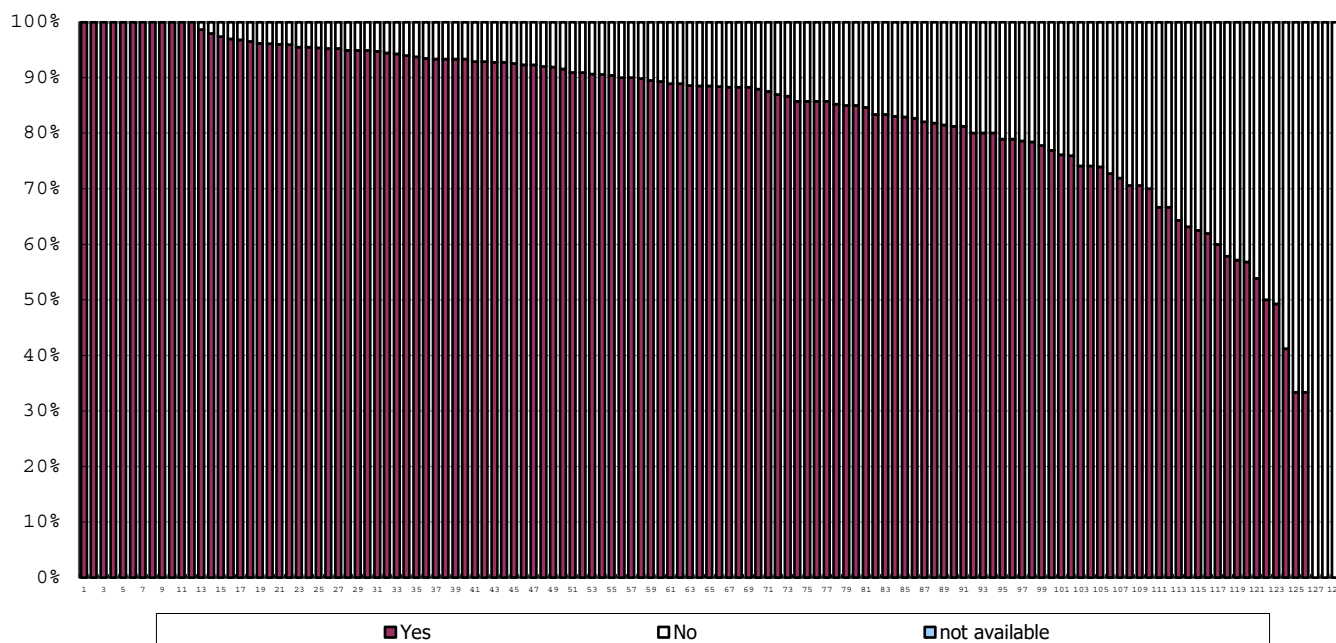

Intubation at birth

N=4501

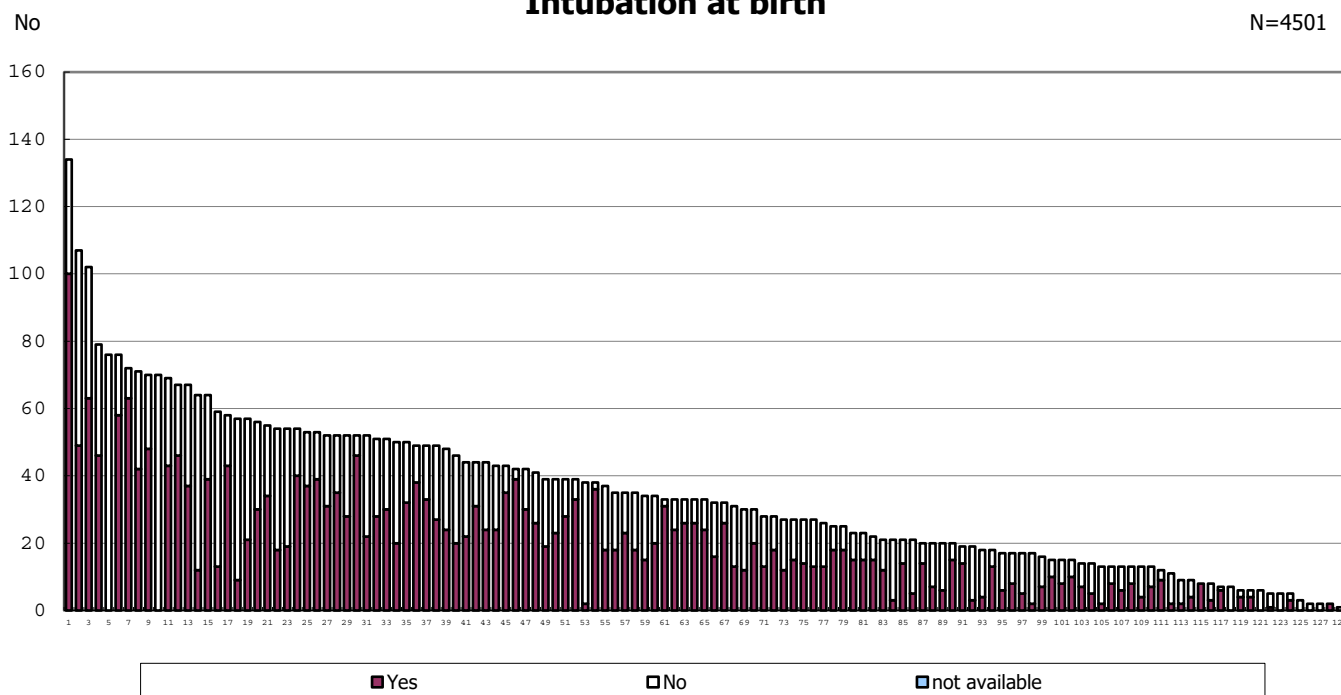

Intubation at birth

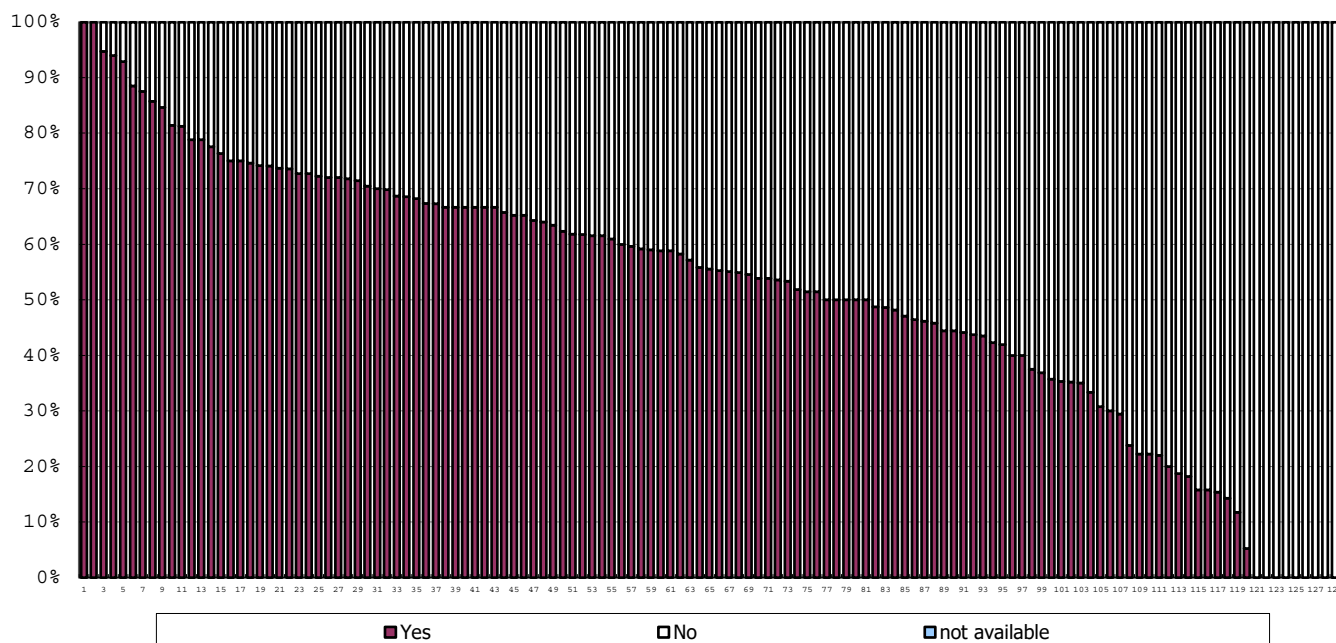

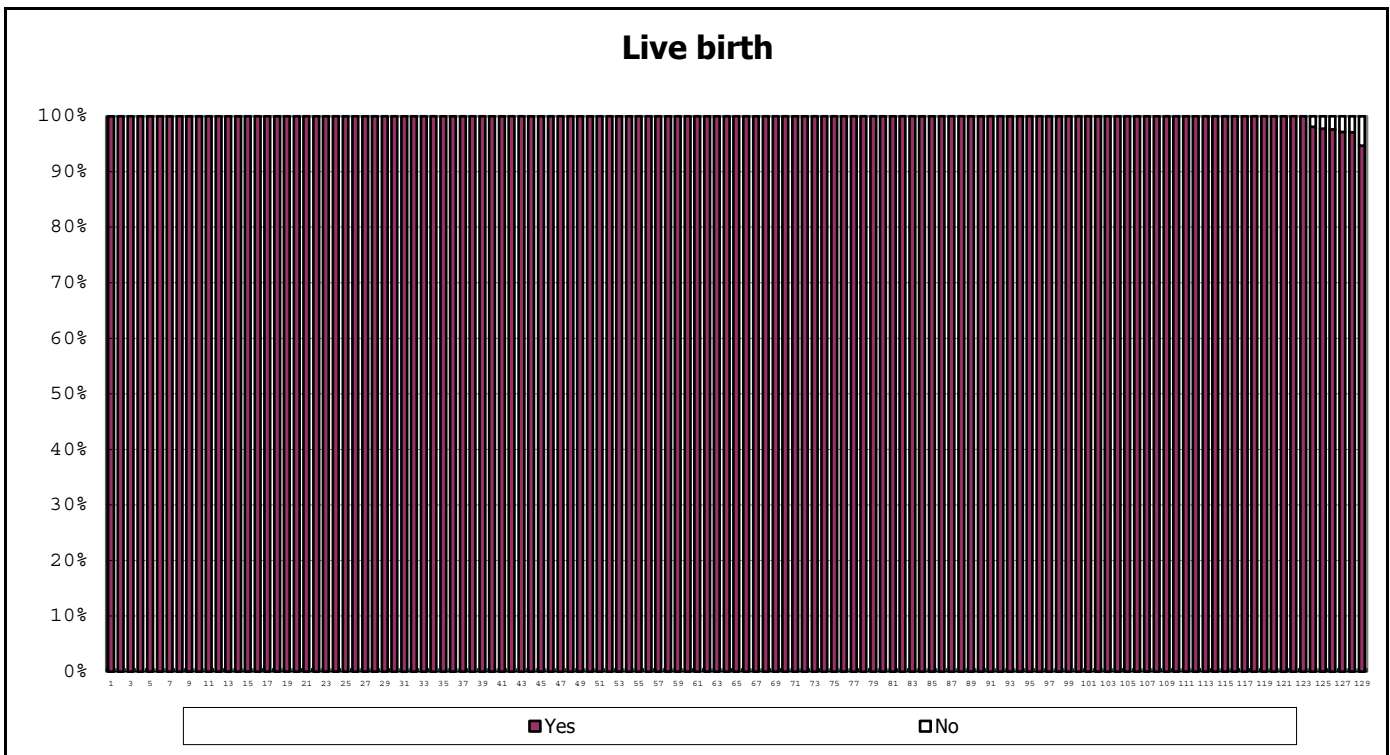
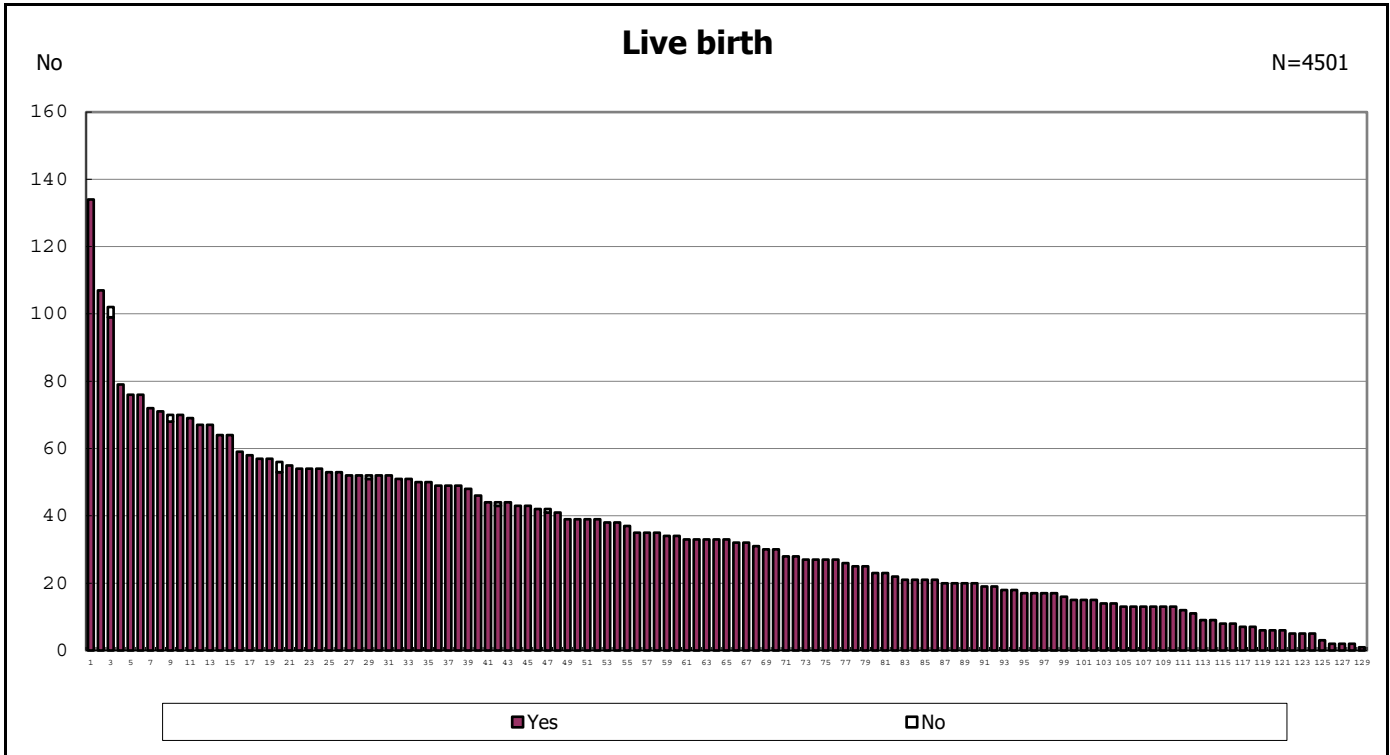

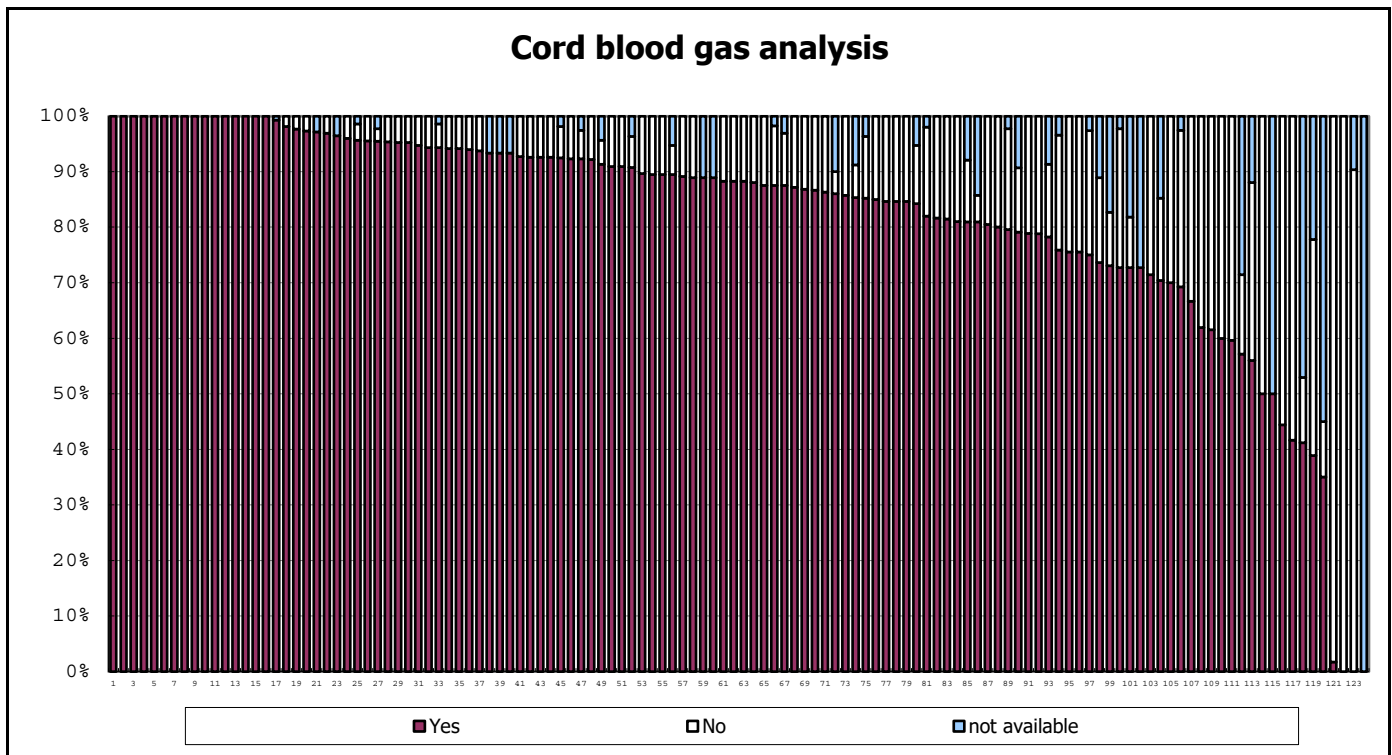
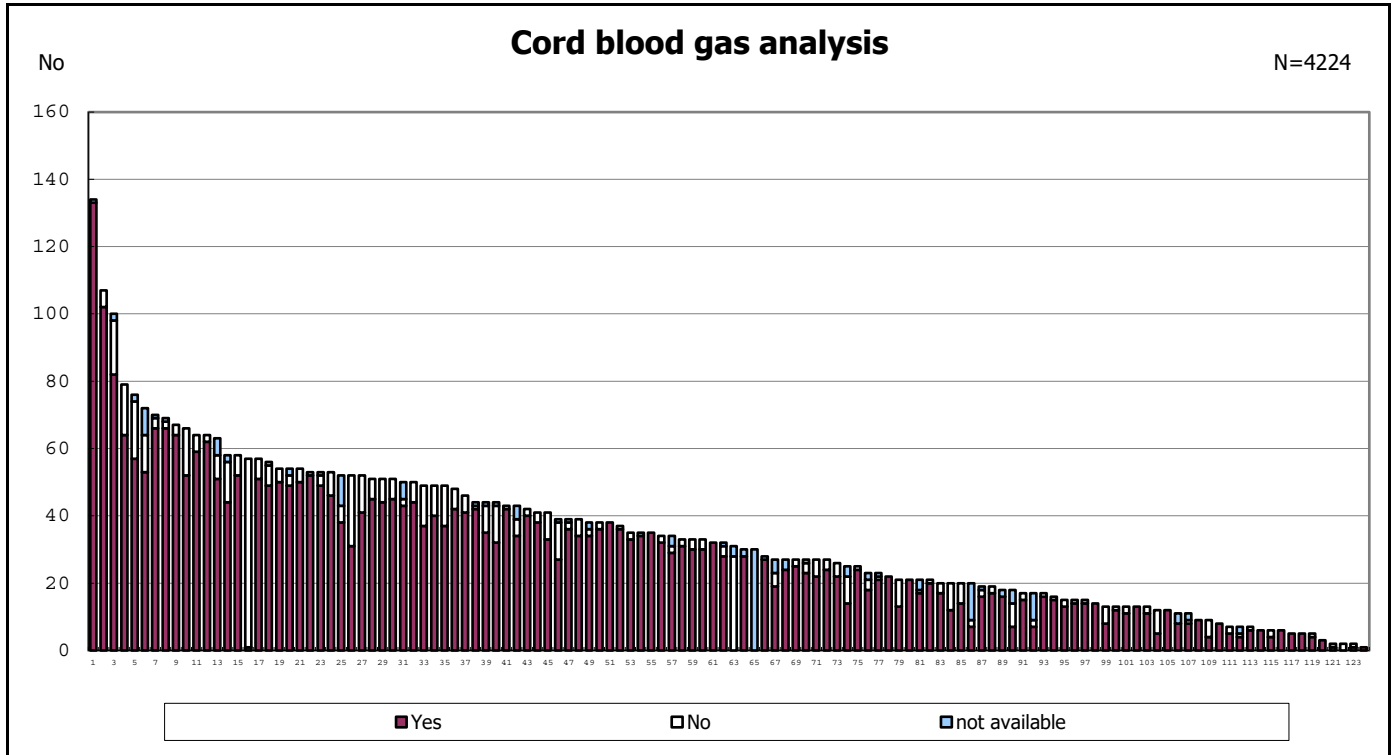

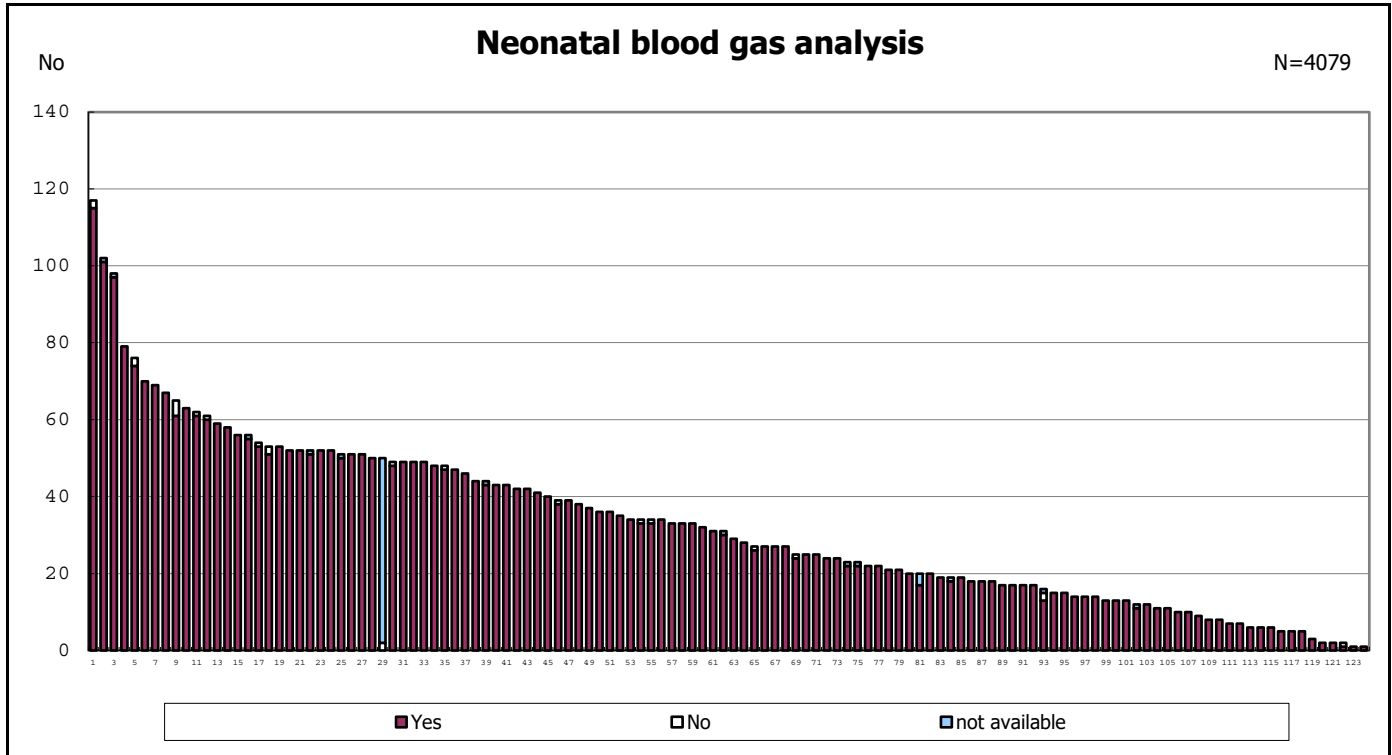

among infants with live birth

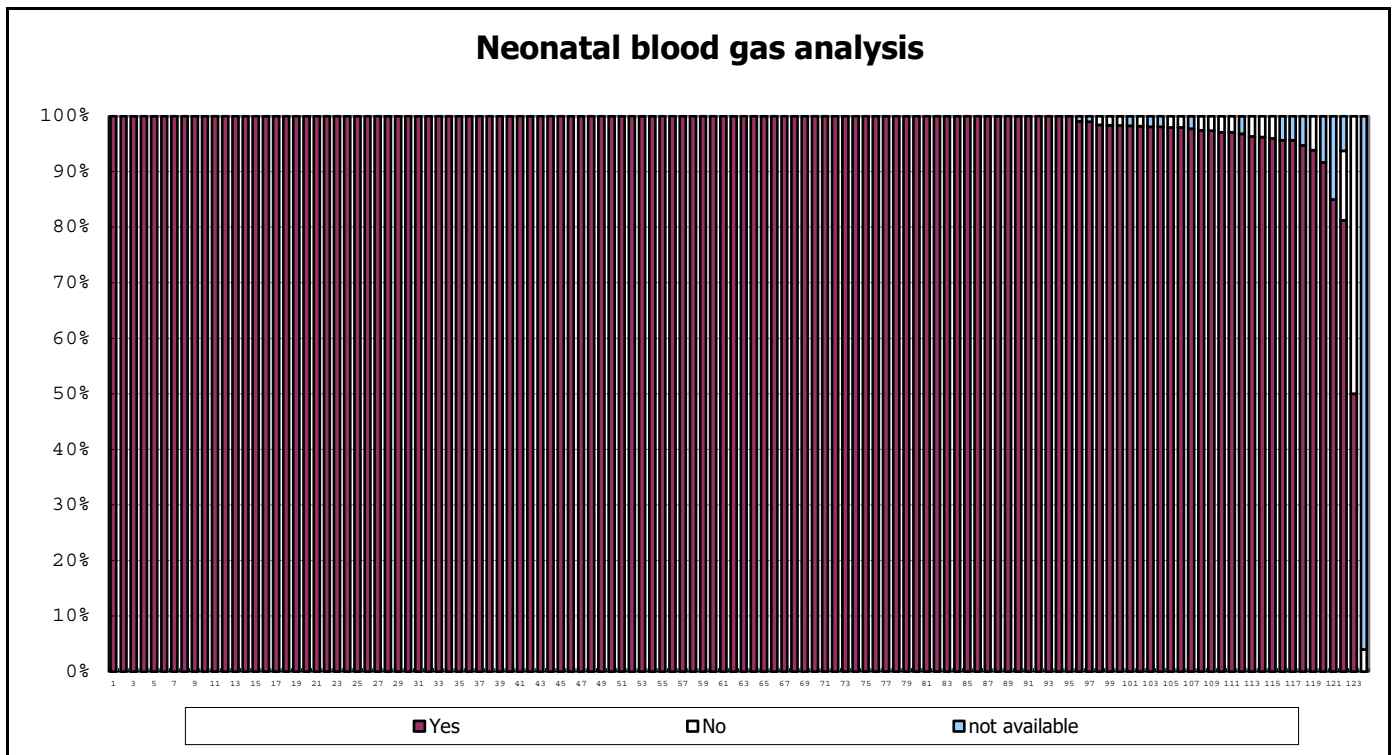

among infants with live birth

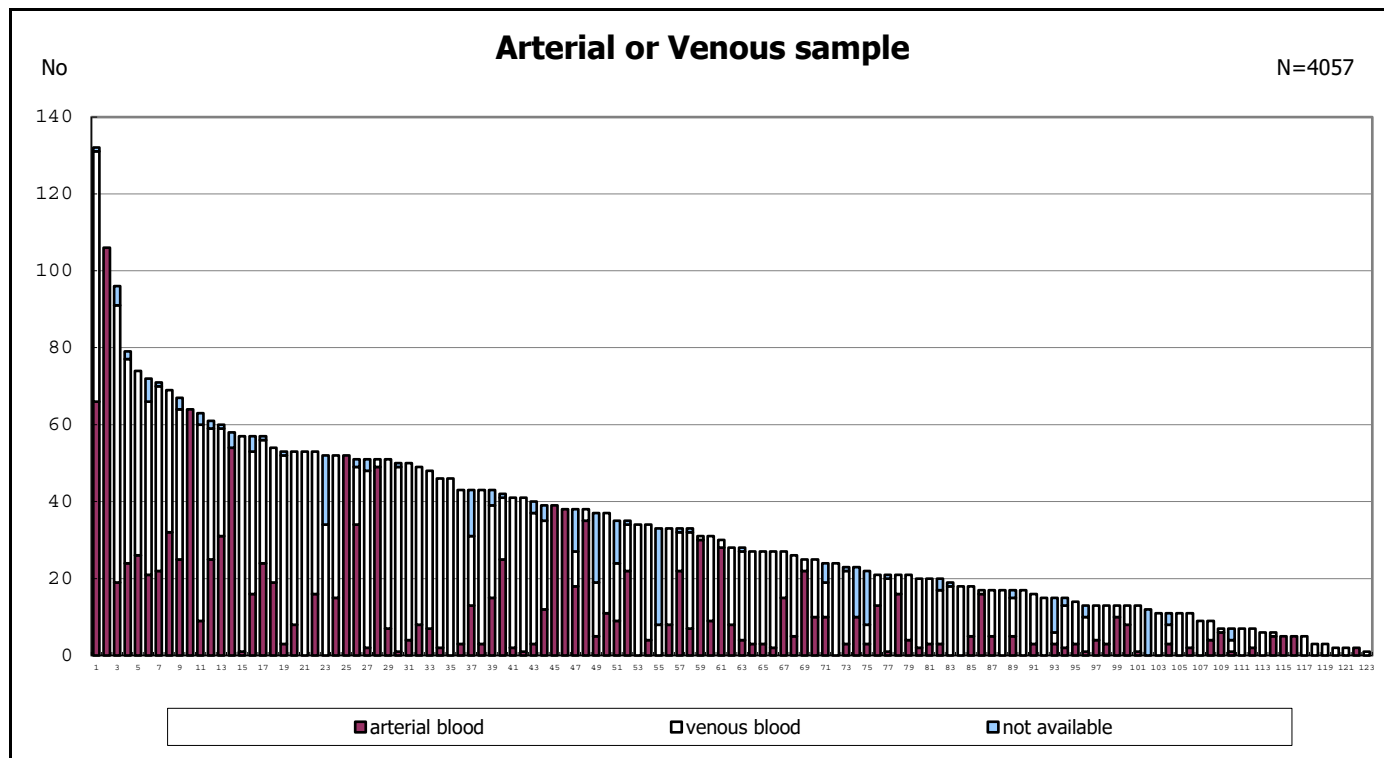

among infants with neonatal blood gas analysis

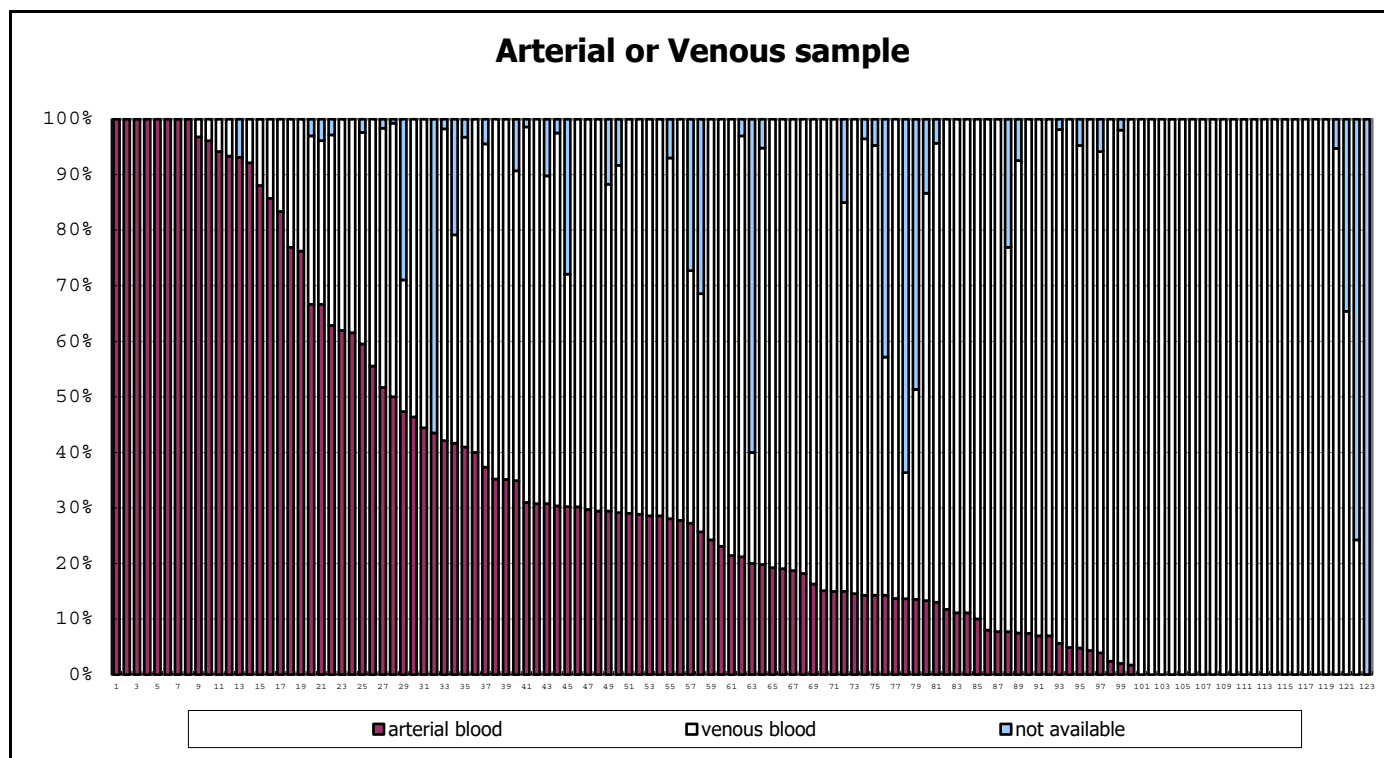

among infants with neonatal blood gas analysis

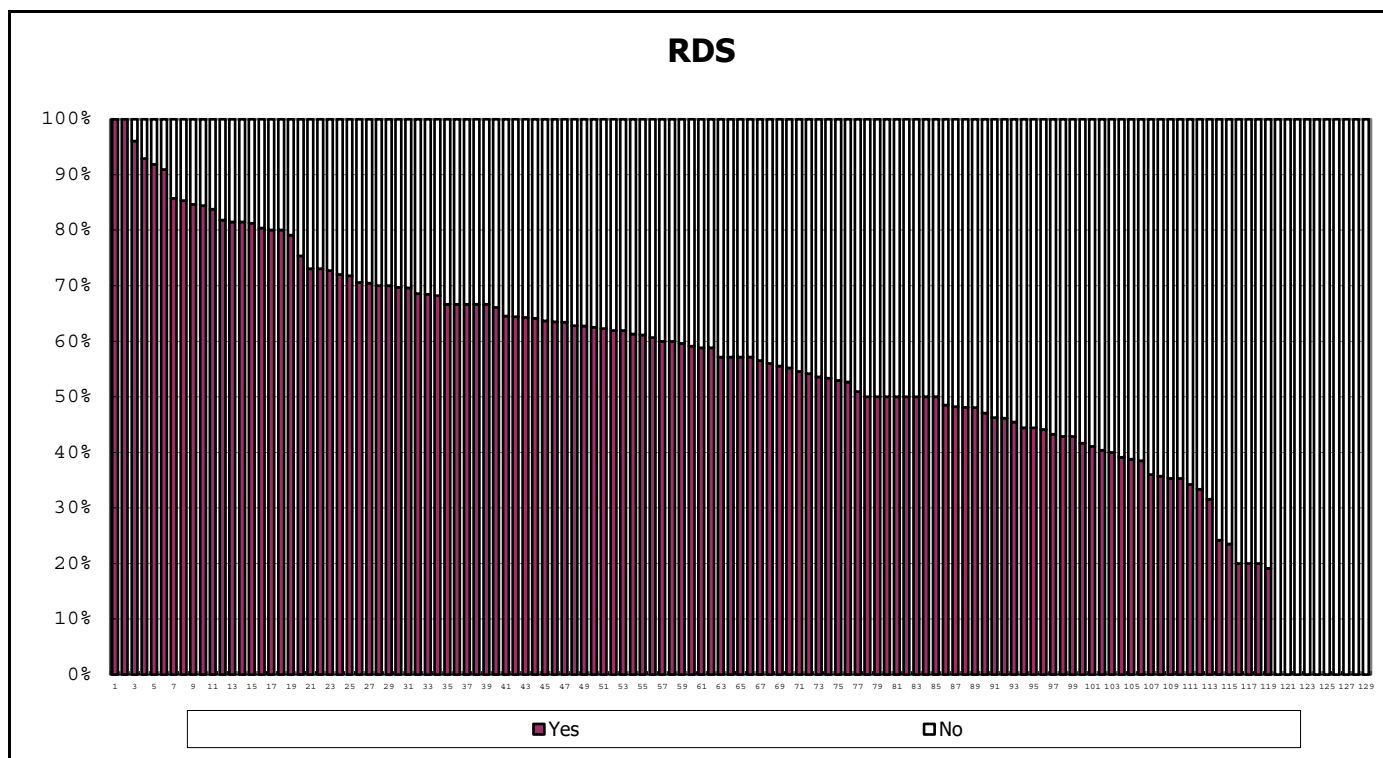
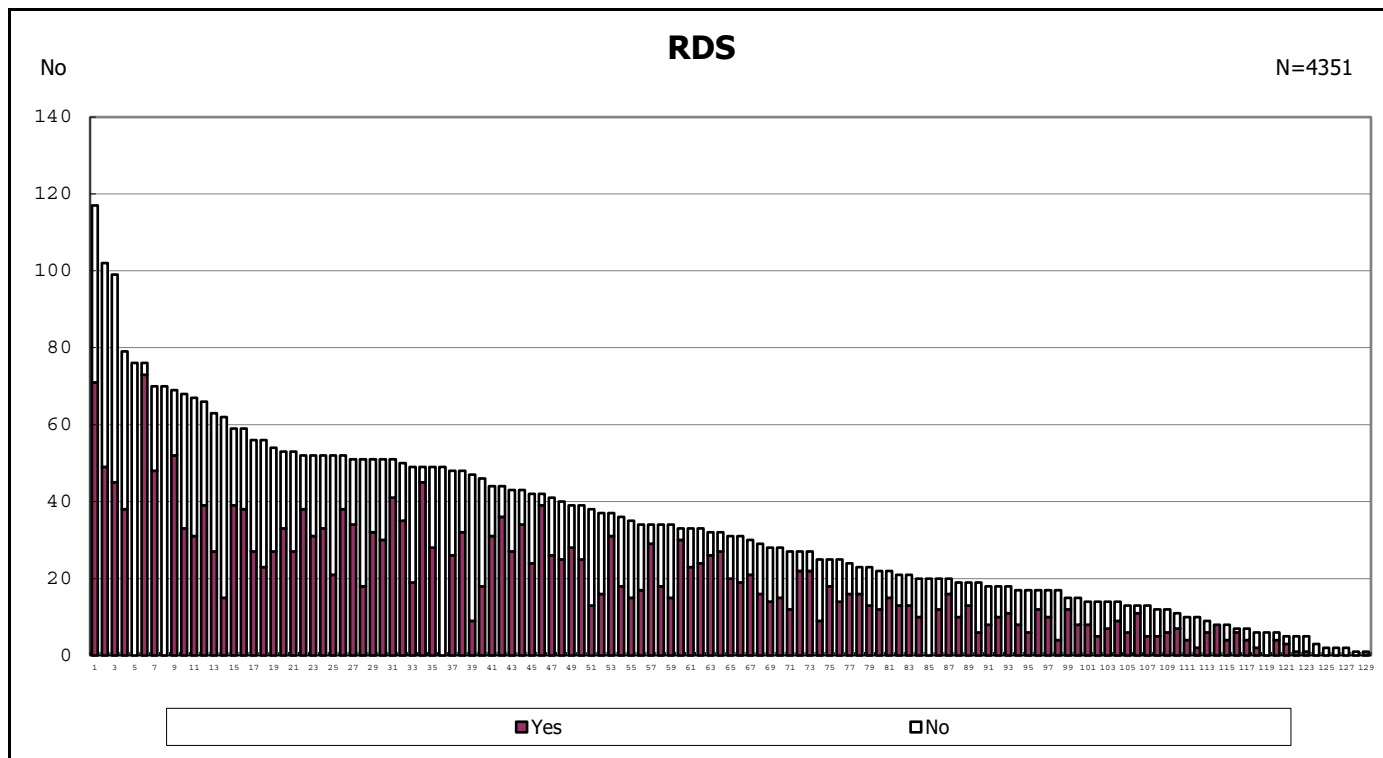

Air leak syndrome

N=4351

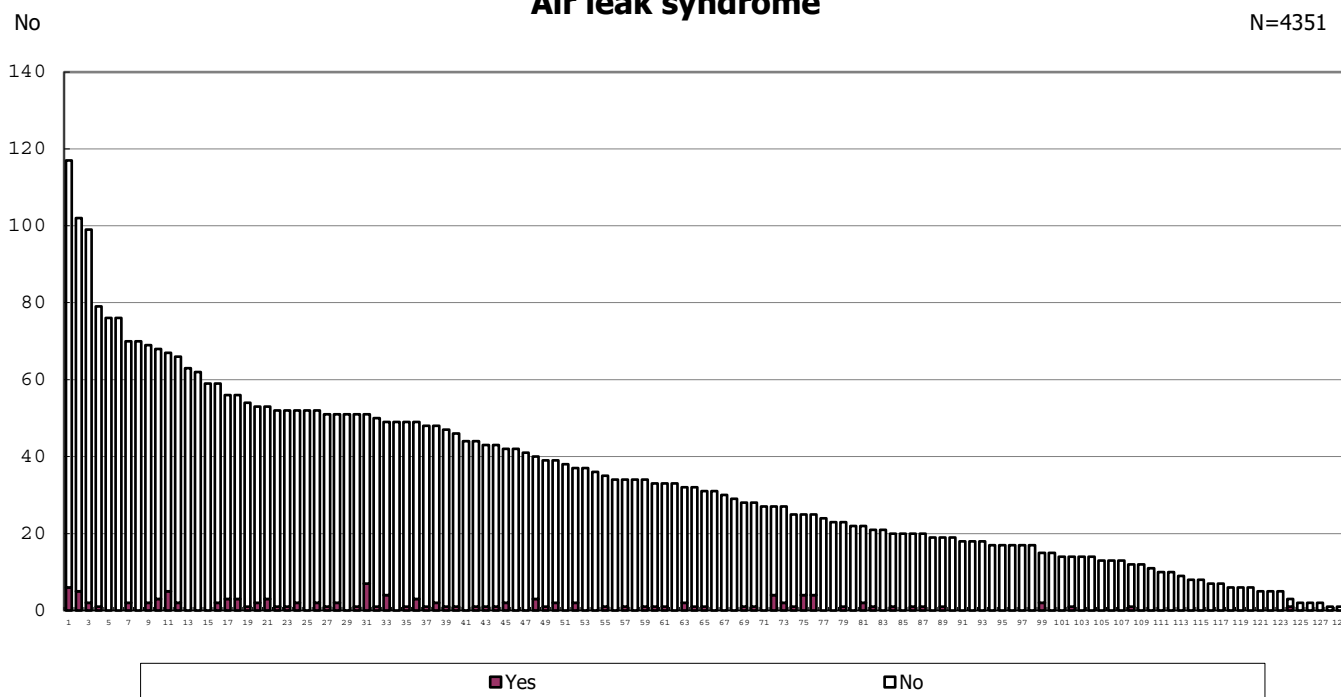

among infants with live birth and remained

Air leak syndrome

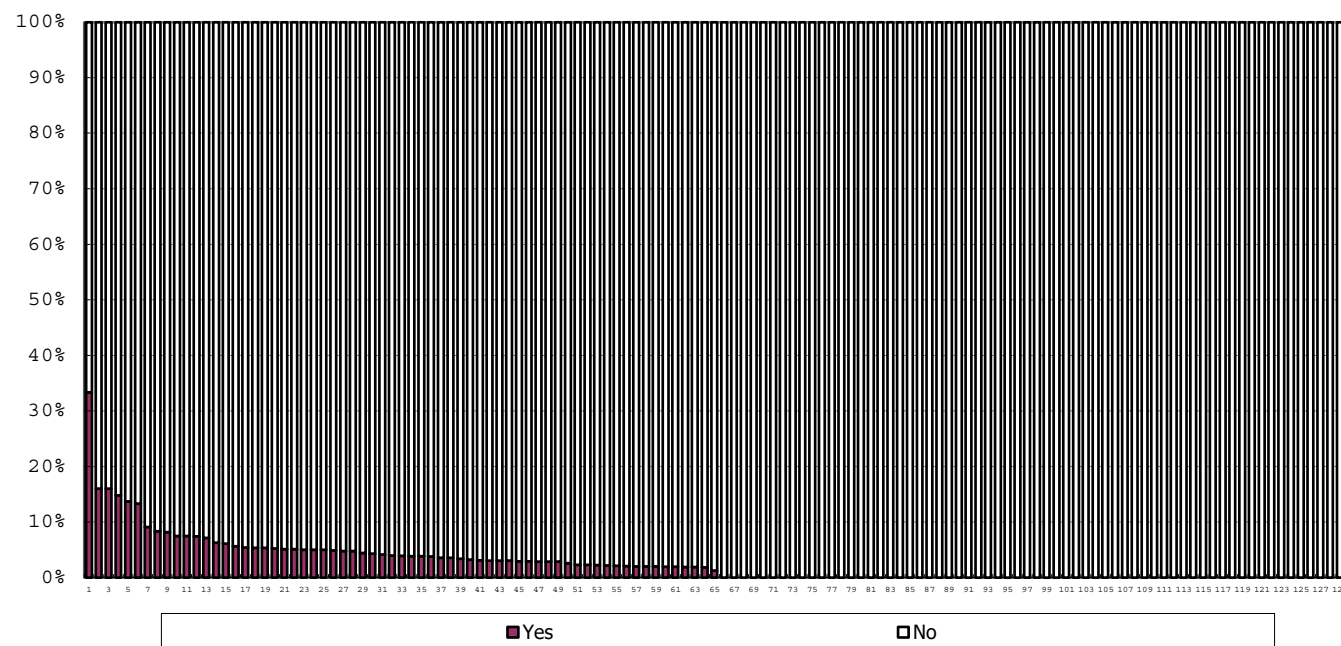

among infants with live birth and remained

Pulmonary hemorrhage

N=4351

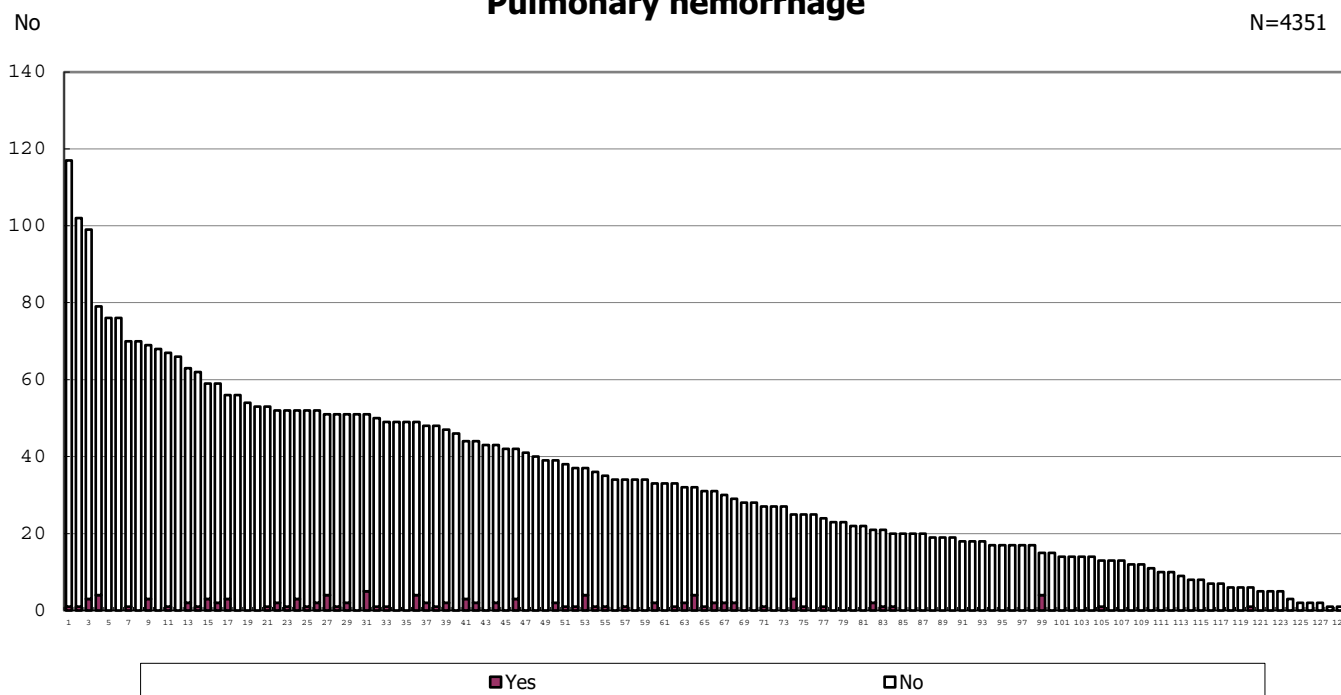

among infants with live birth and remained

Pulmonary hemorrhage

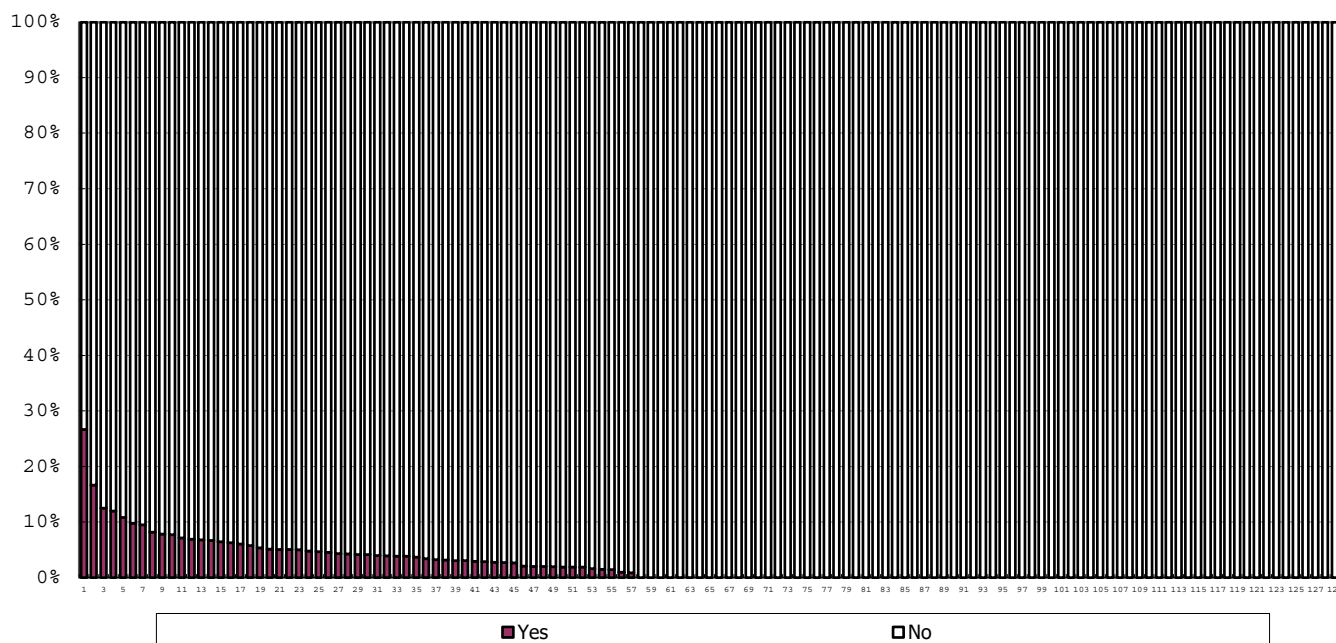

among infants with live birth and remained

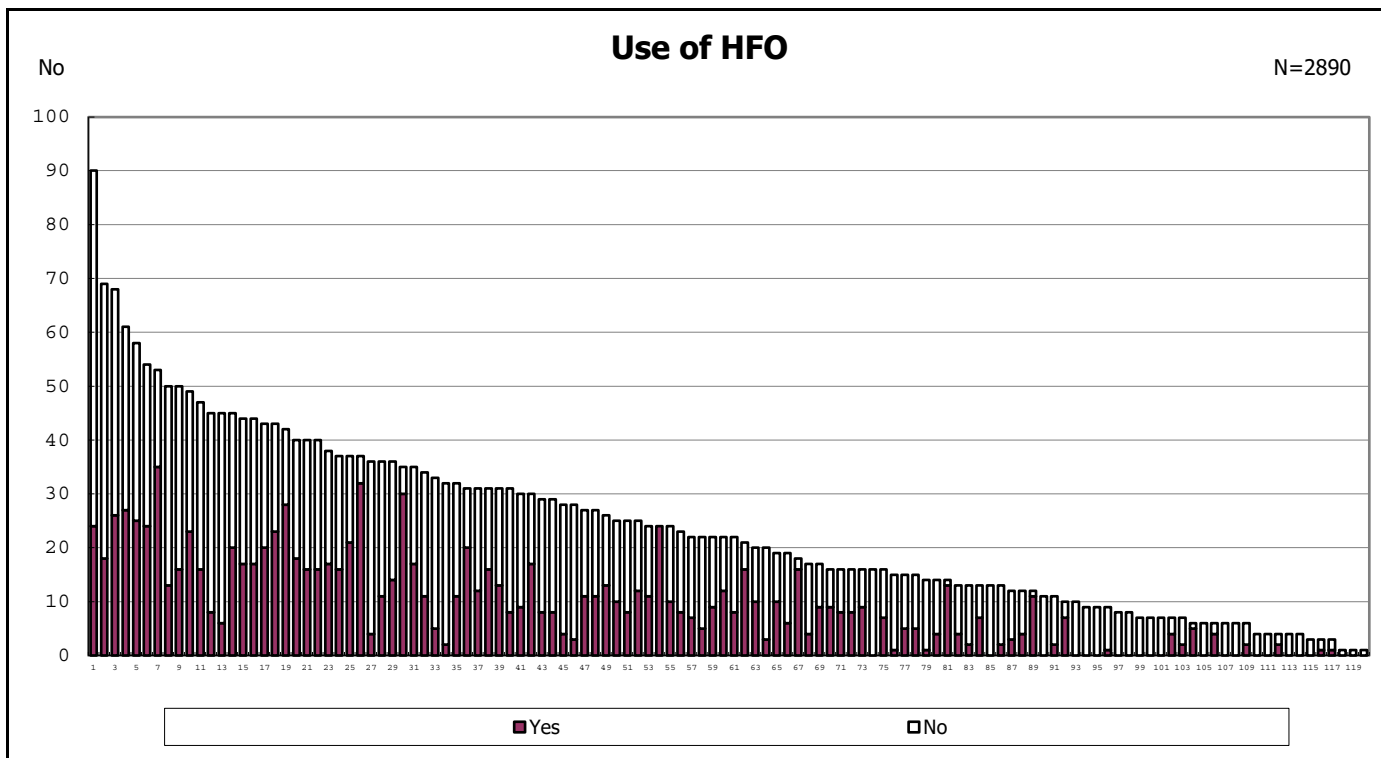

among infants with live birth, remained and mechanical ventilation

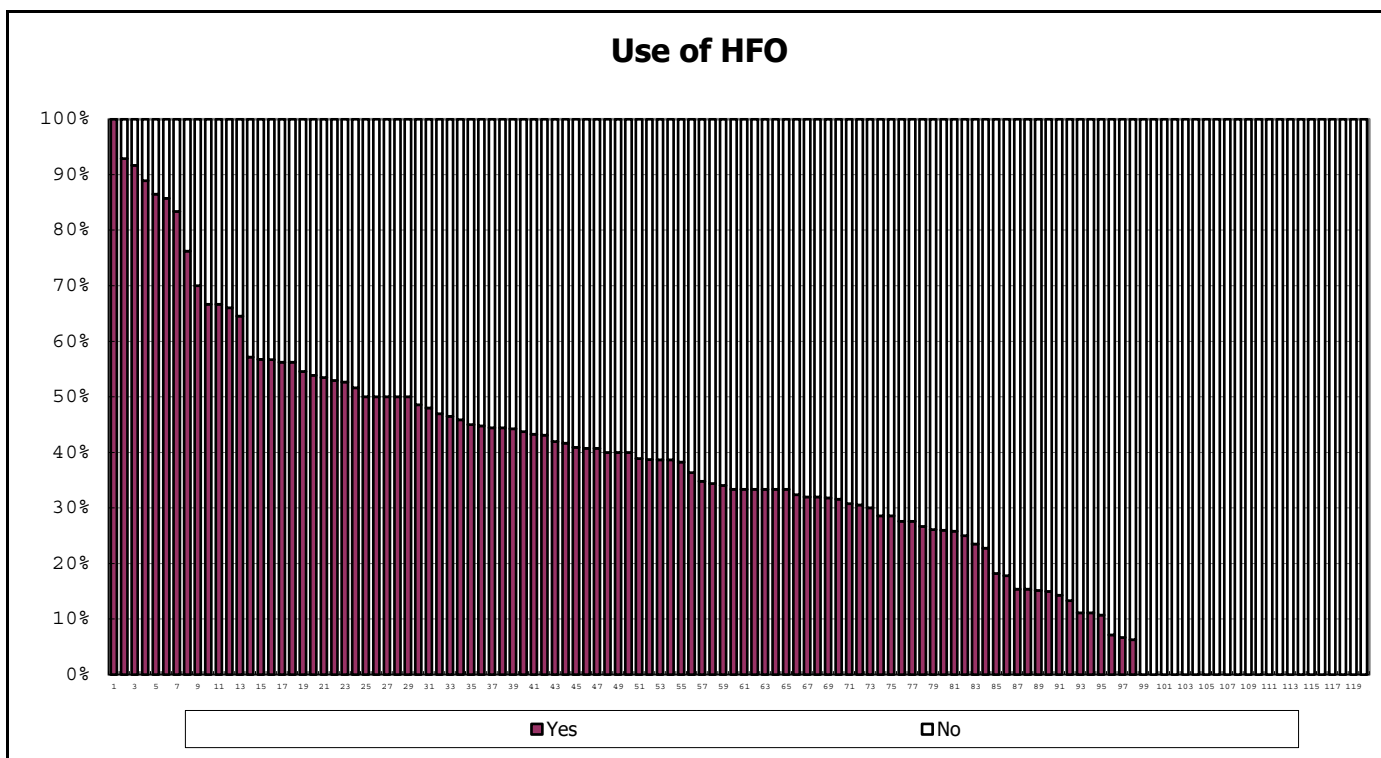

among infants with live birth, remained and mechanical ventilation

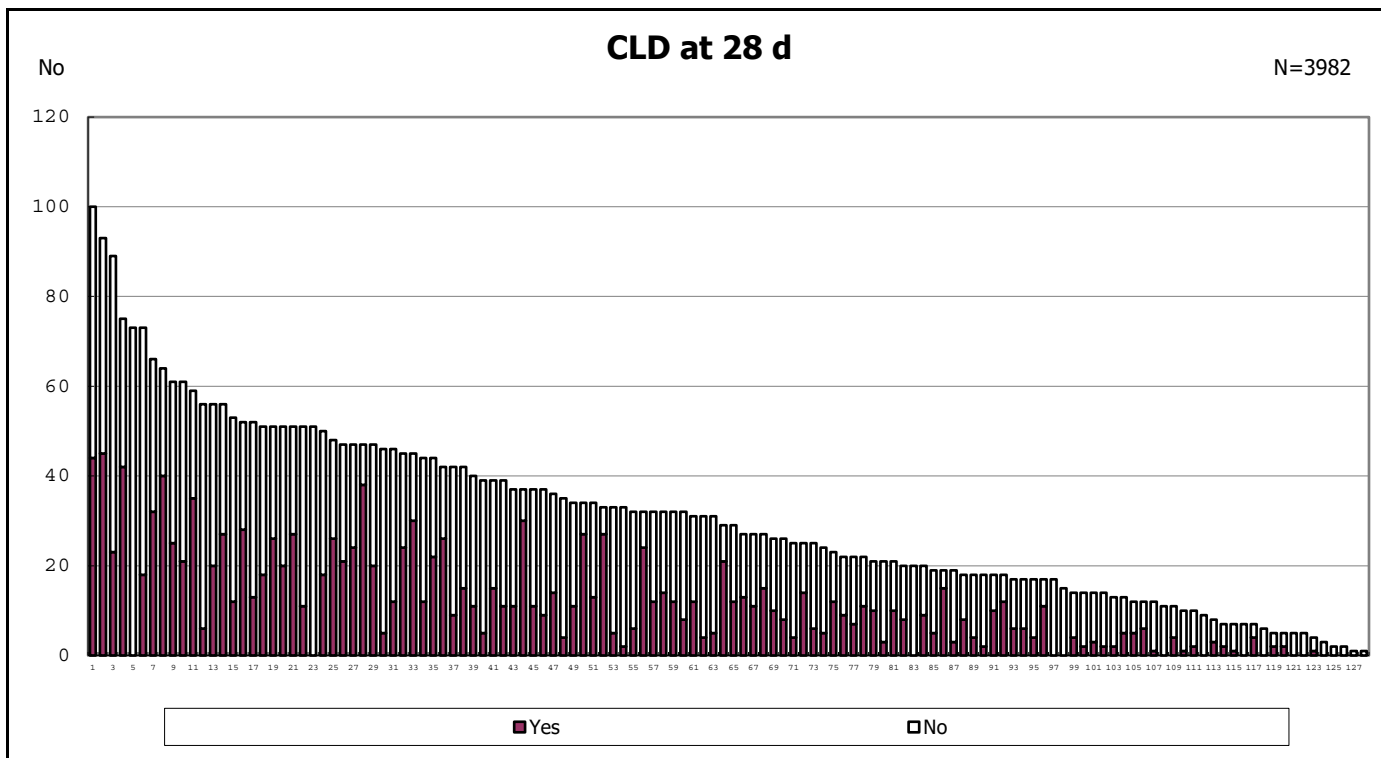

among infants with live birth, remained and alive at 28 days of age

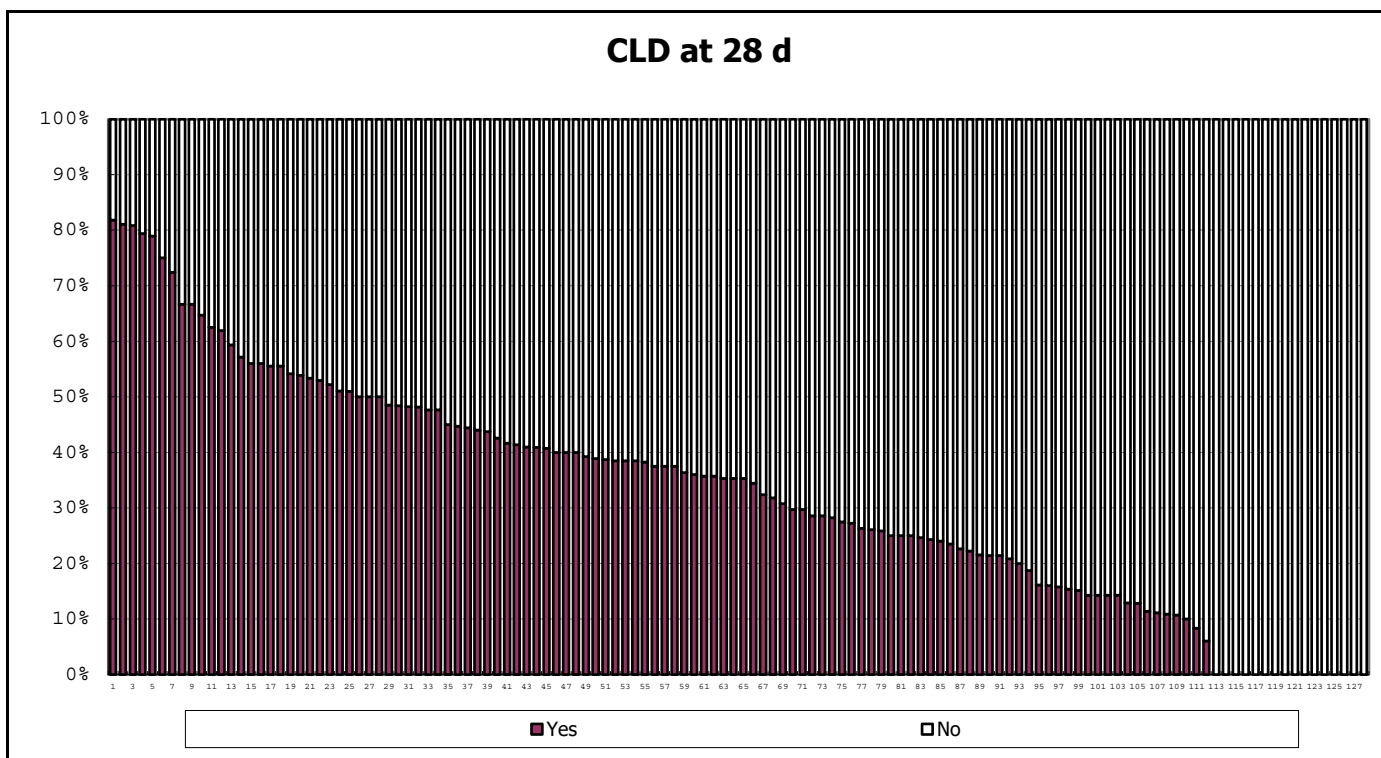

among infants with live birth, remained and alive at 28 days of age

Glucocorticoid for CLD

N=1474

No

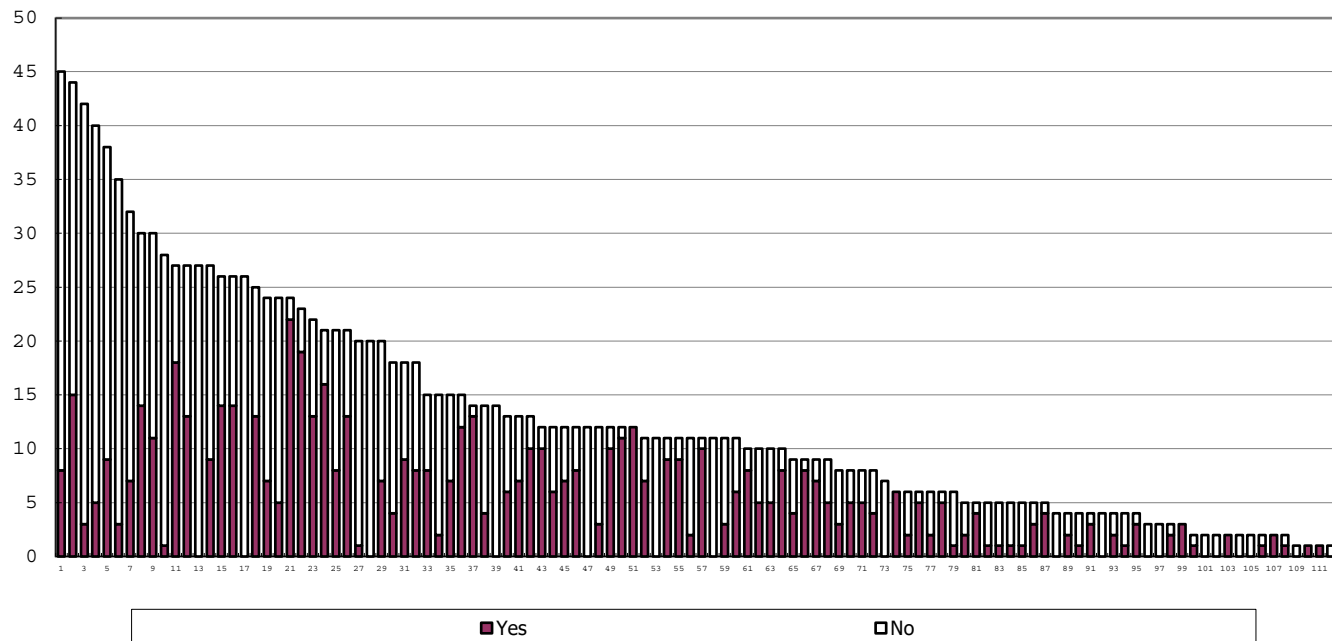

among infants with CLD

Glucocorticoid for CLD

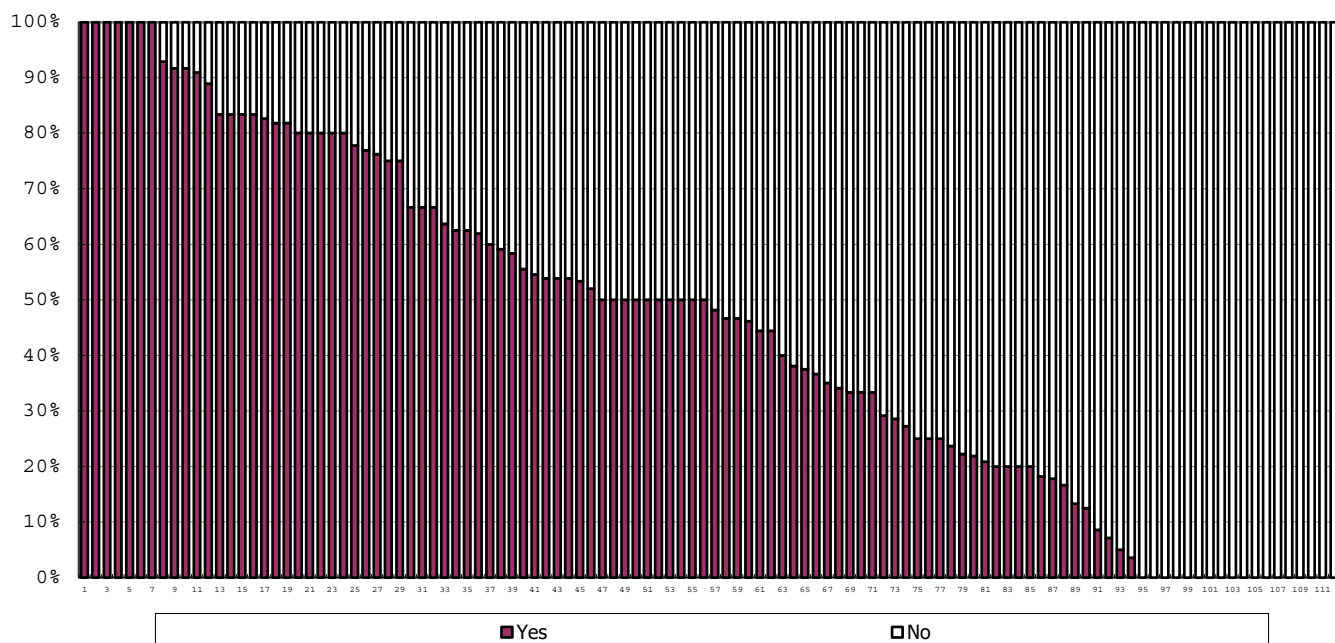

among infants with CLD

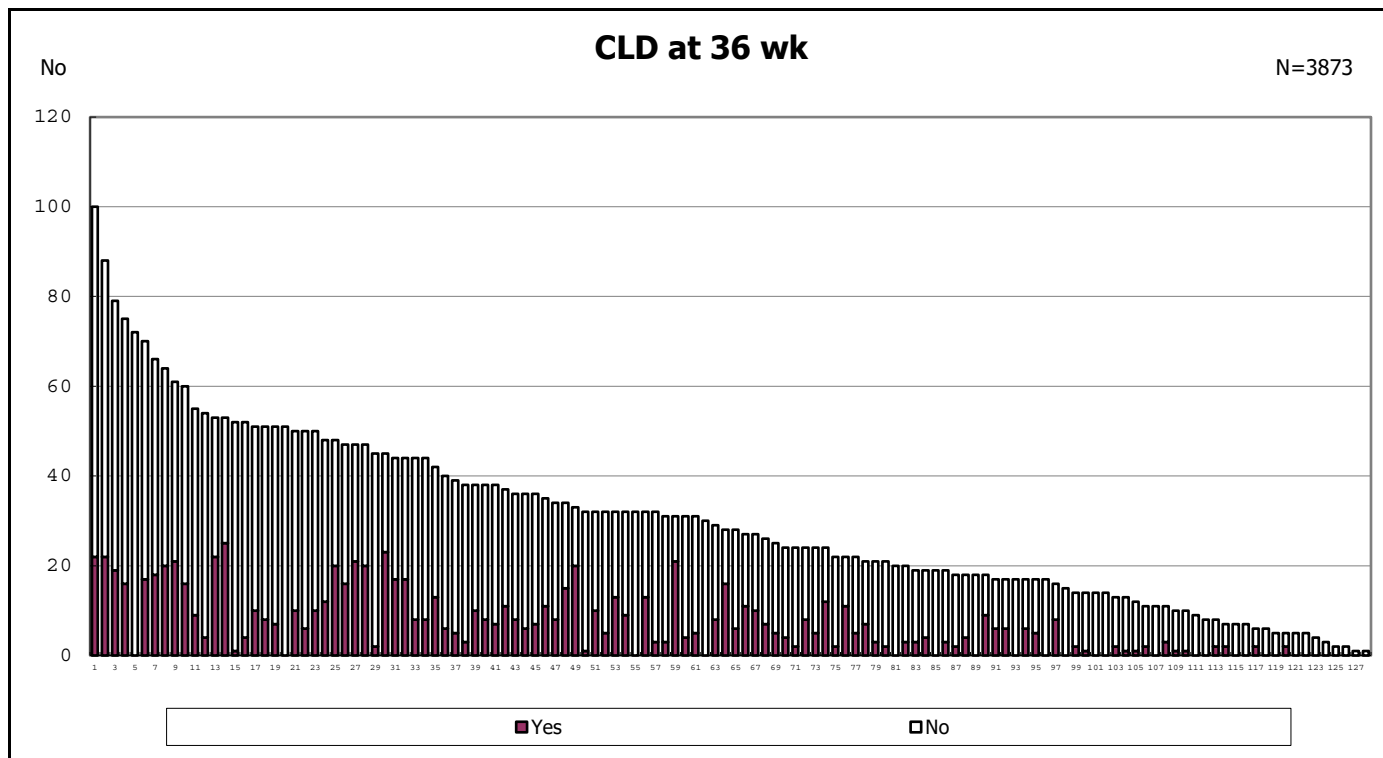

among infants with live birth, remained, alive at 36 wk(corrected age)

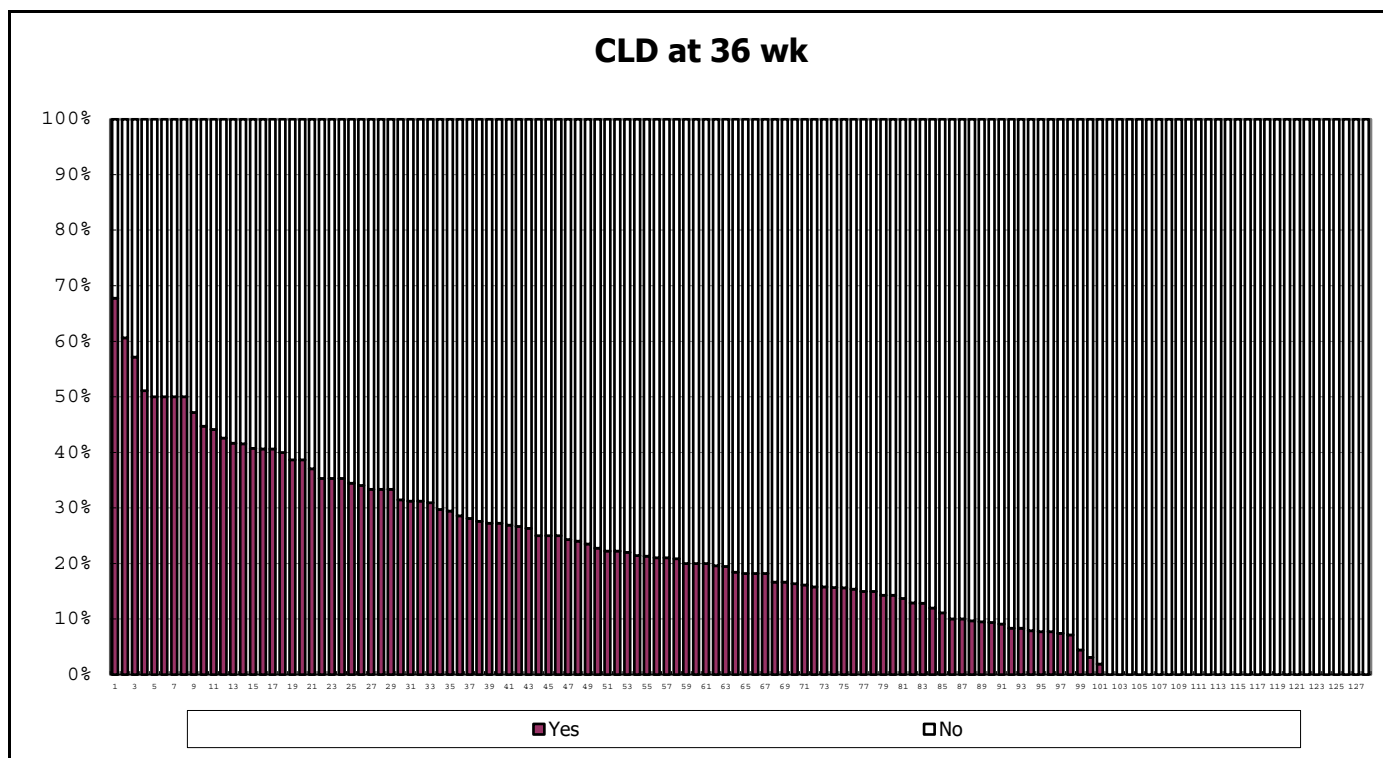

among infants with live birth, remained, alive at 36 wk(corrected age)

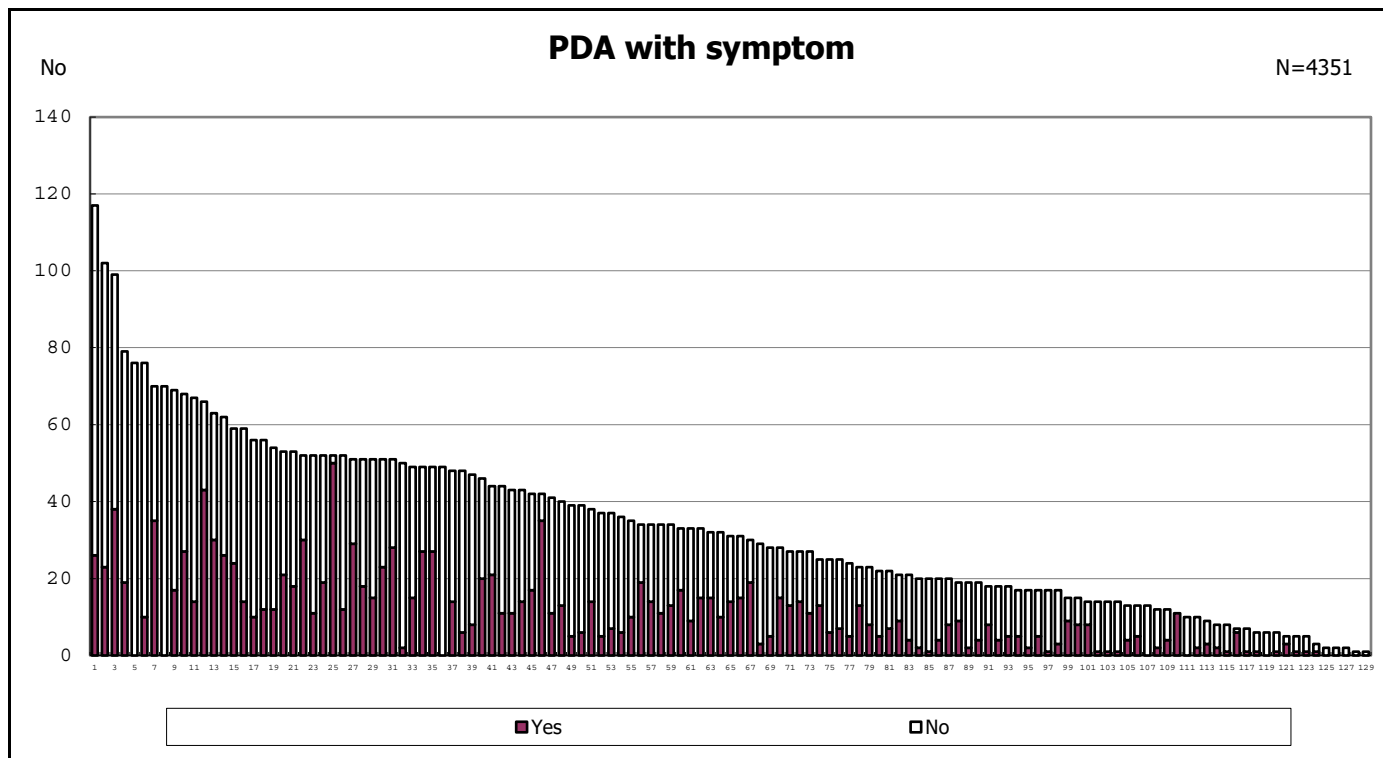

among infants with live birth and remained

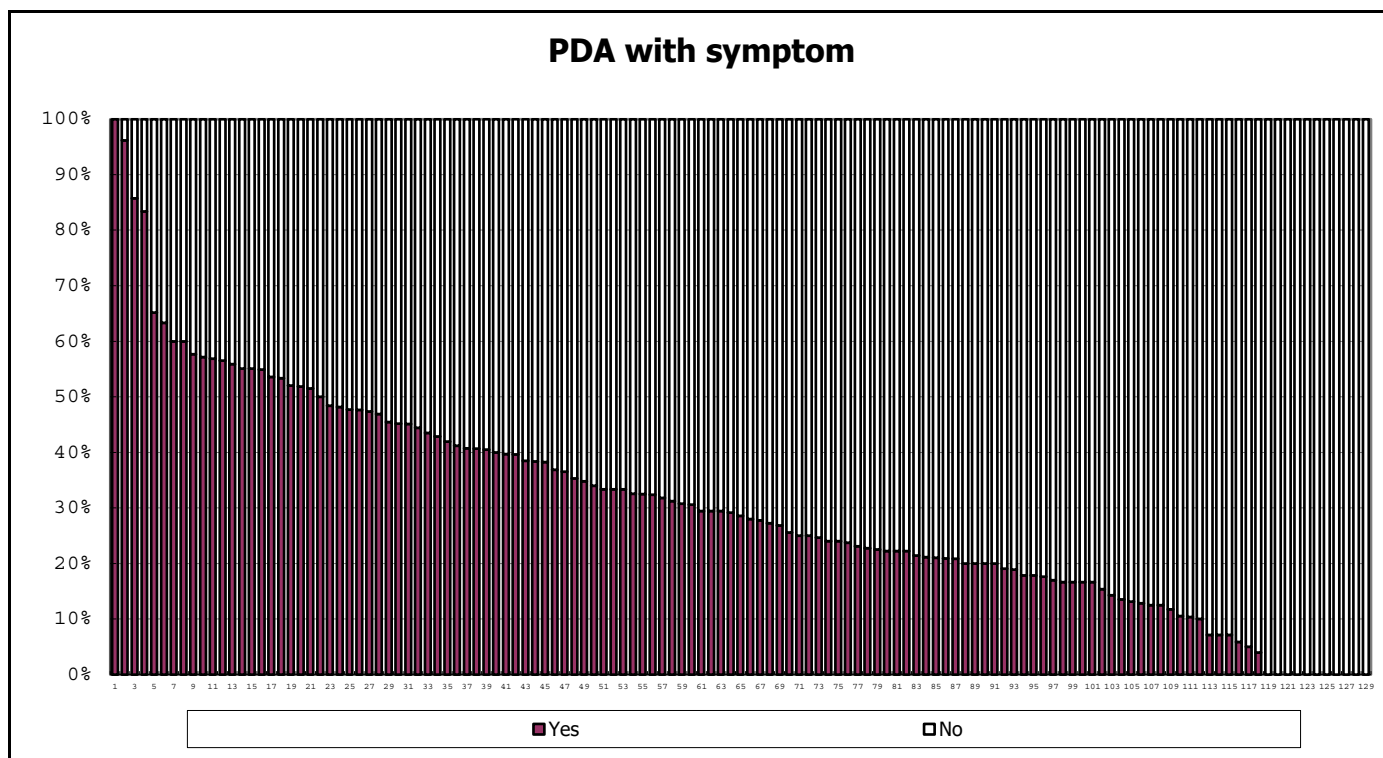

among infants with live birth and remained

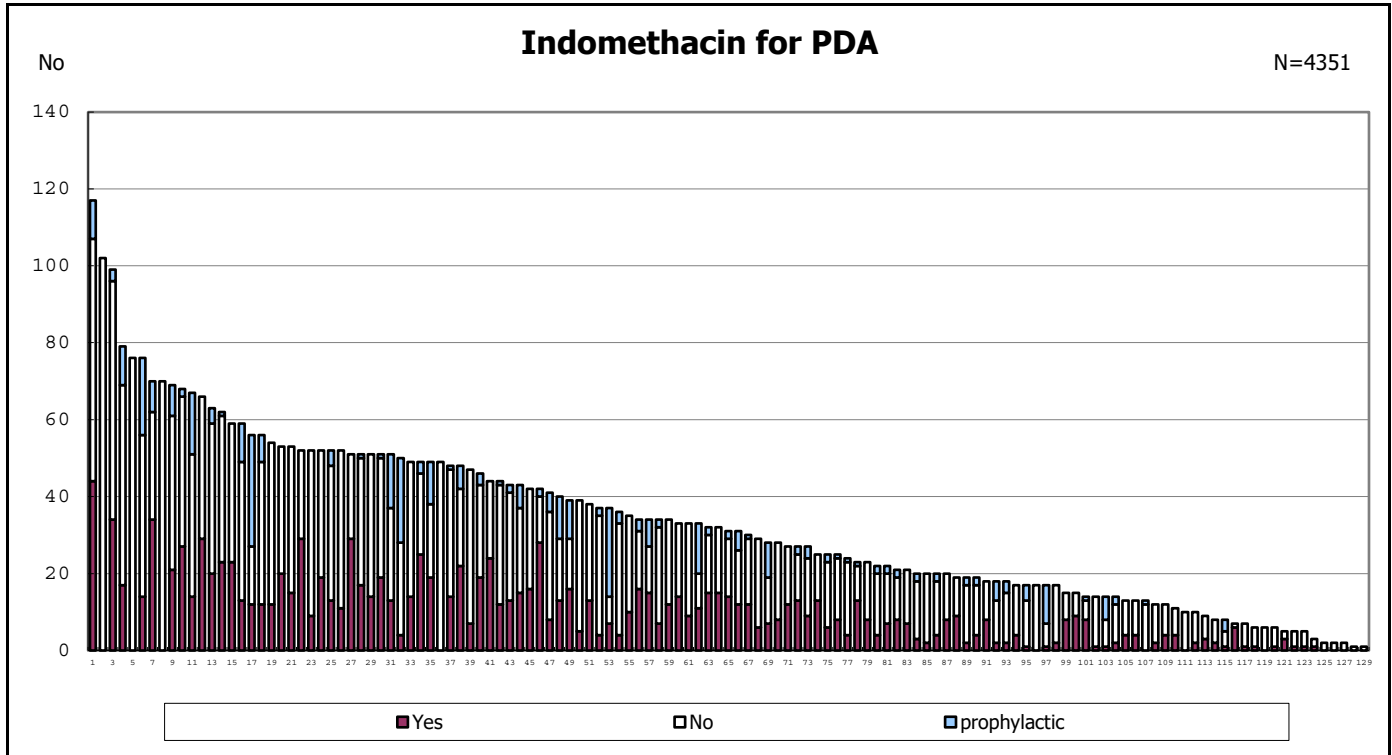

among infants with live birth and remained

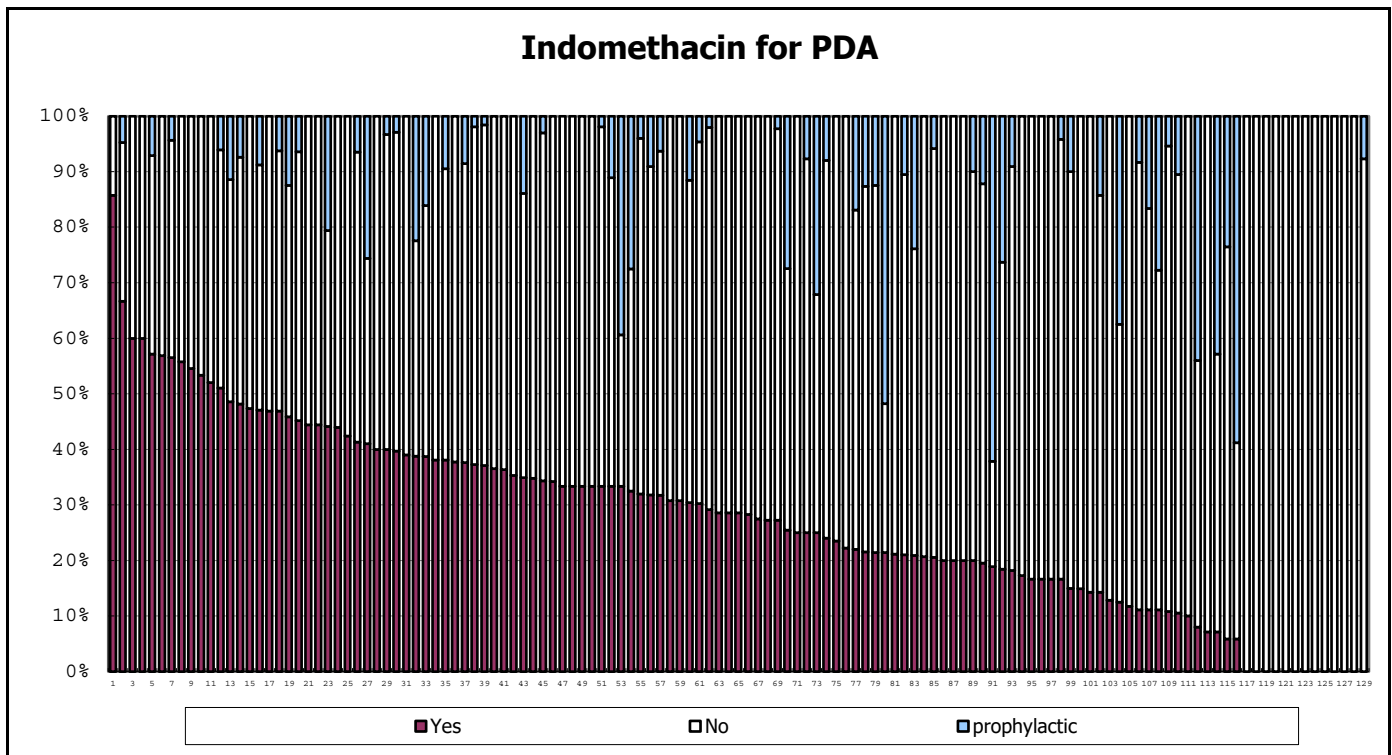

among infants with live birth and remained

Surgical ligation for PDA

N=1408

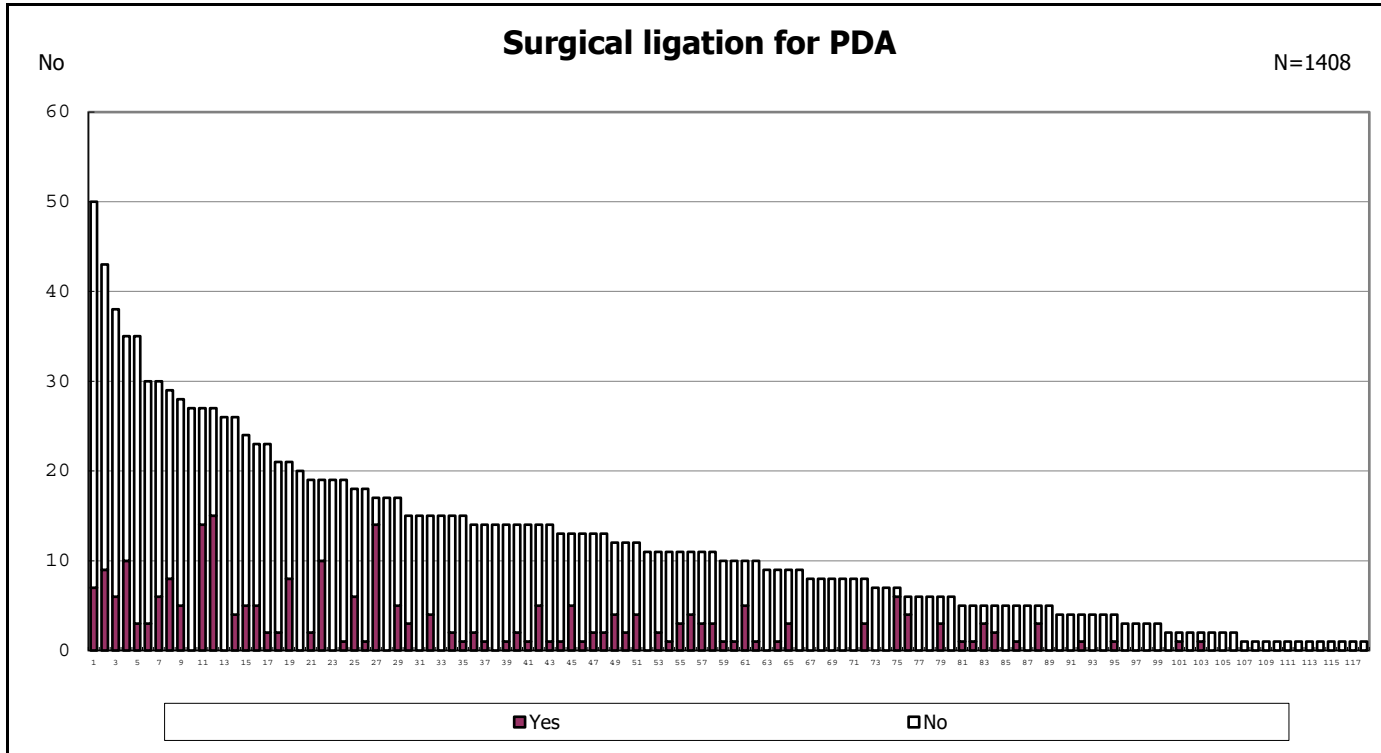

among infants with symptomatic PDA

Surgical ligation for PDA

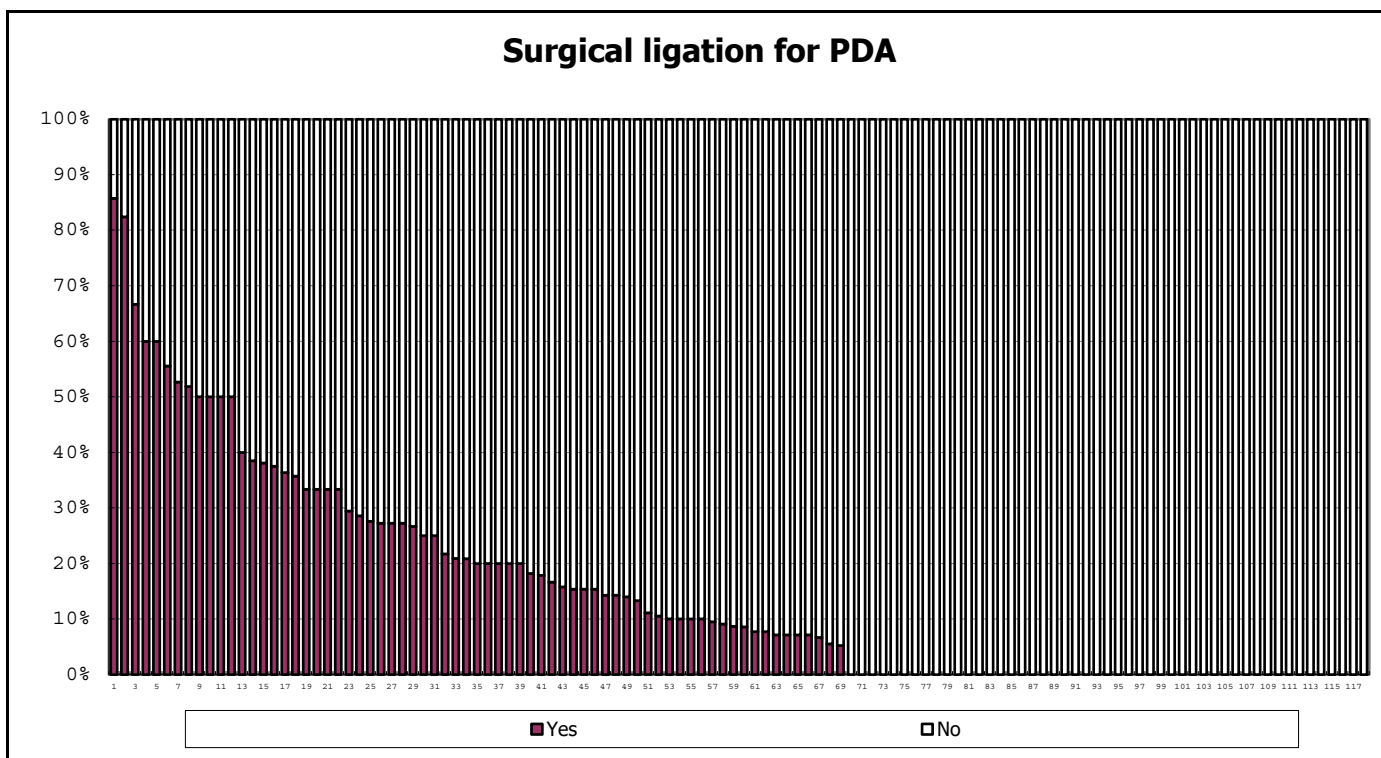

among infants with symptomatic PDA

Late onset adrenal insufficiency

N=4173

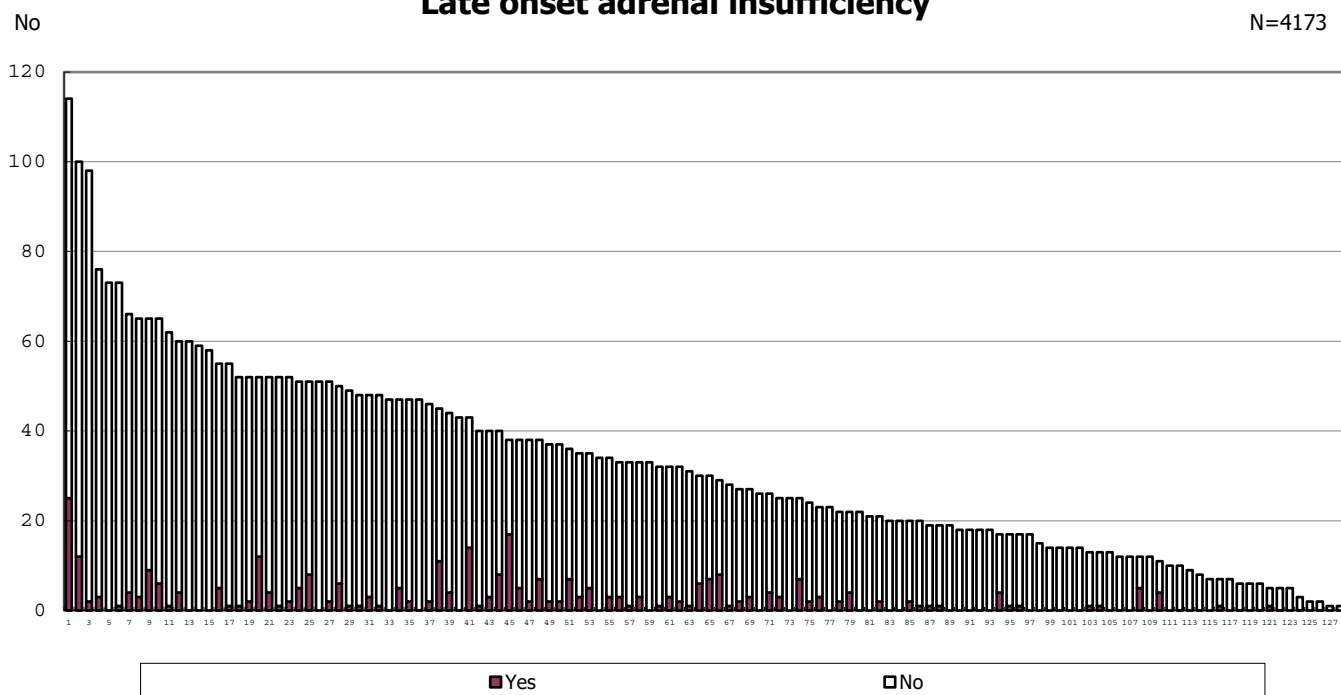

among infants with live birth, remained and alive at 7 d

Late onset adrenal insufficiency

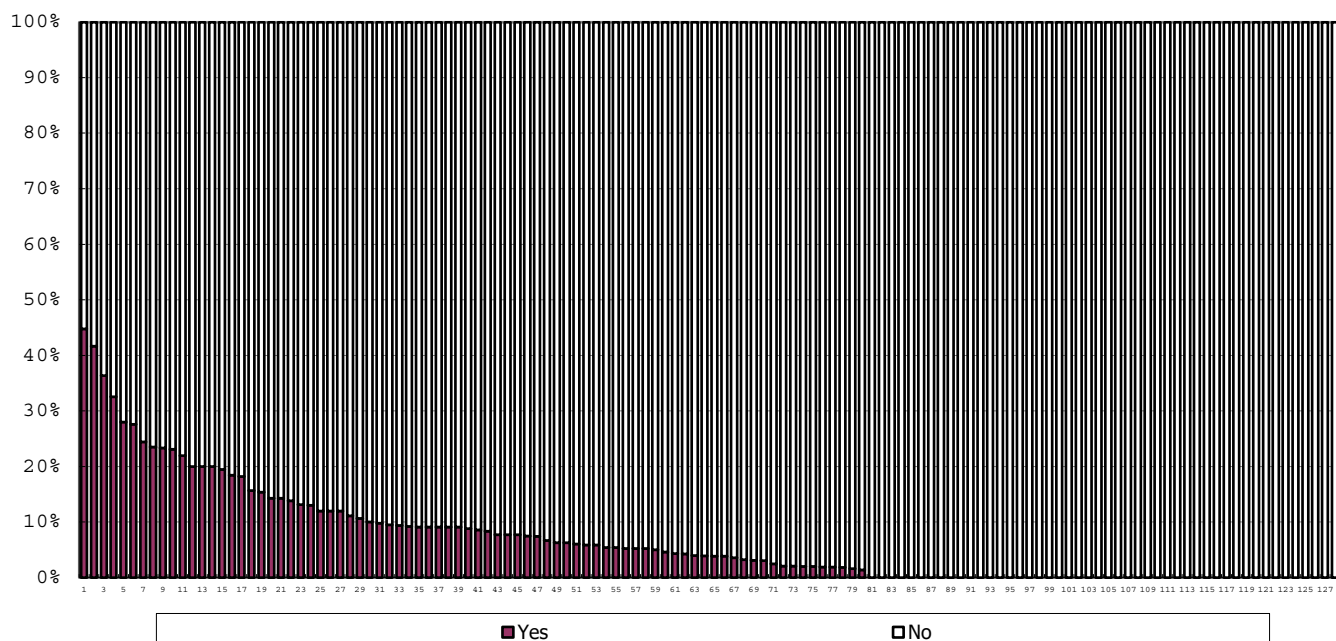

among infants with live birth, remained and alive at 7 d

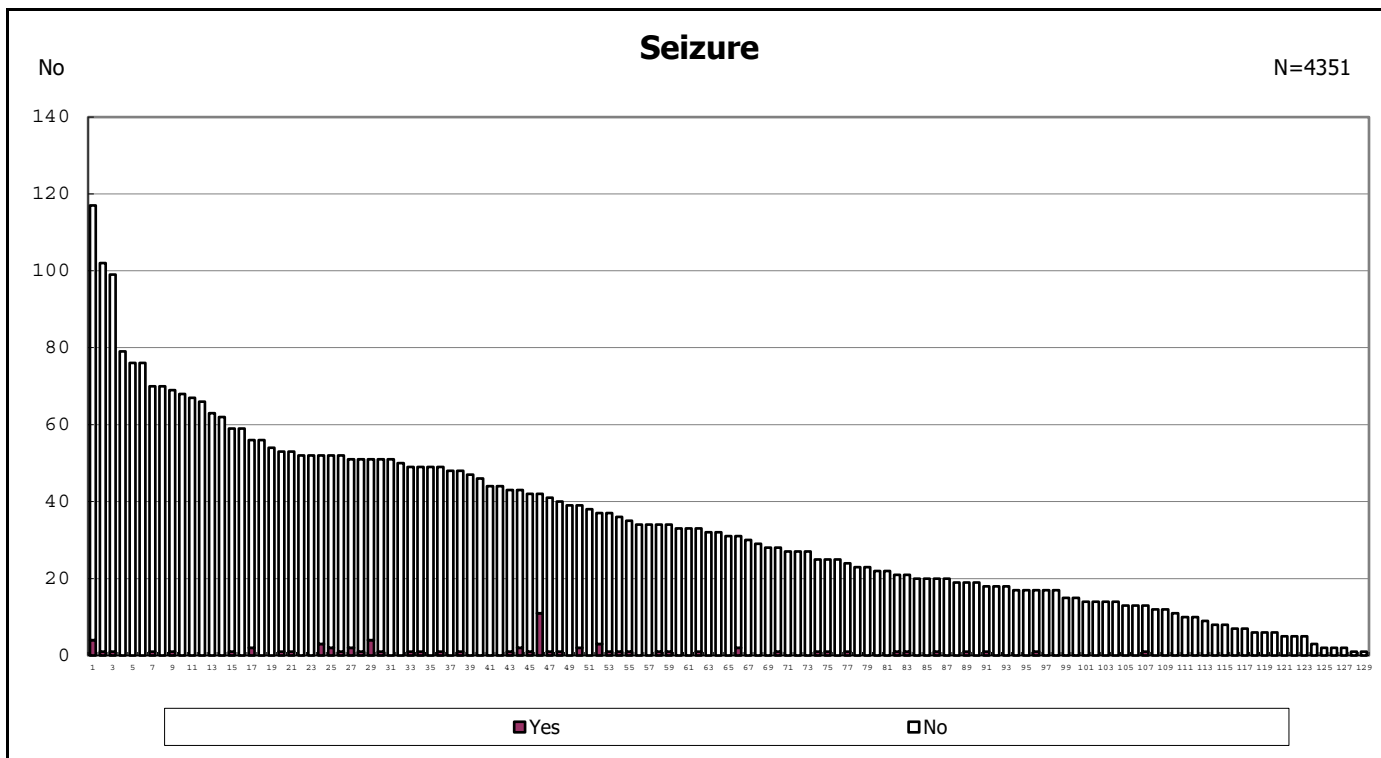

among infants with live birth and remained

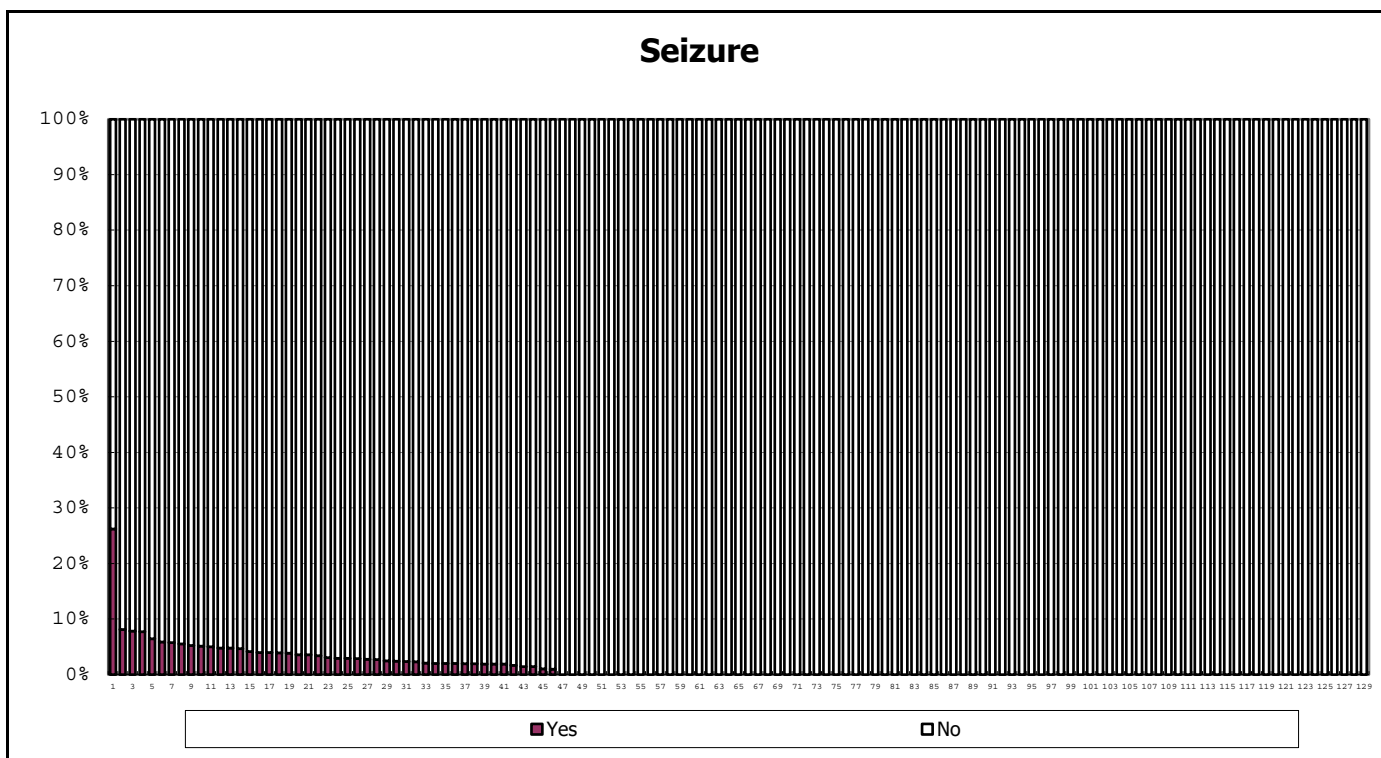

among infants with live birth and remained

Intraventricular hemorrhage

N=4351

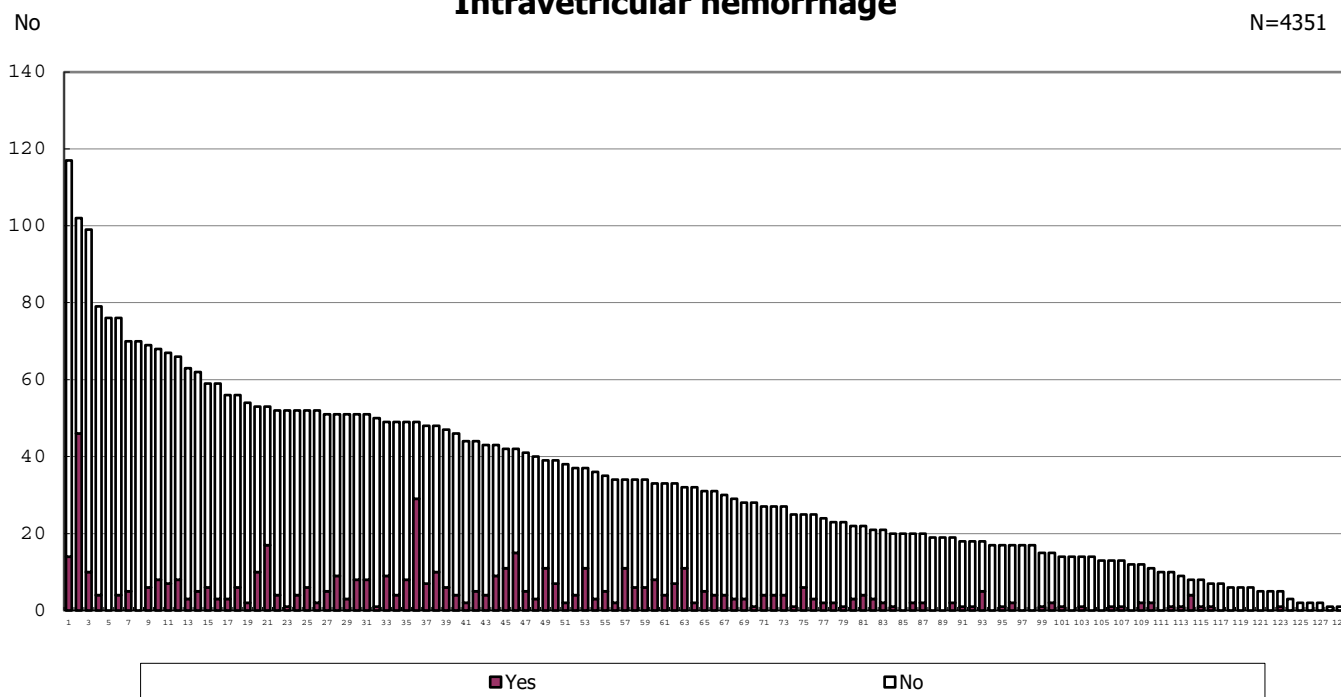

among infants with live birth and remained

Intraventricular hemorrhage

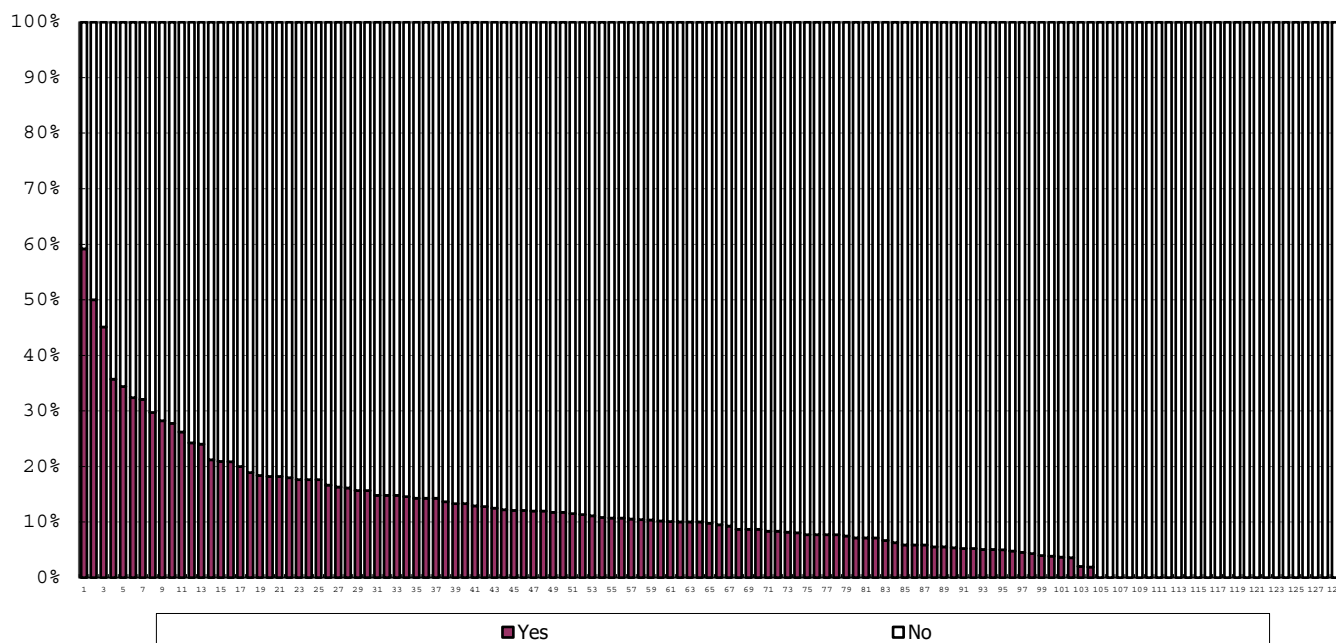

among infants with live birth and remained

Post IVH hydrocephalus

N=545

No

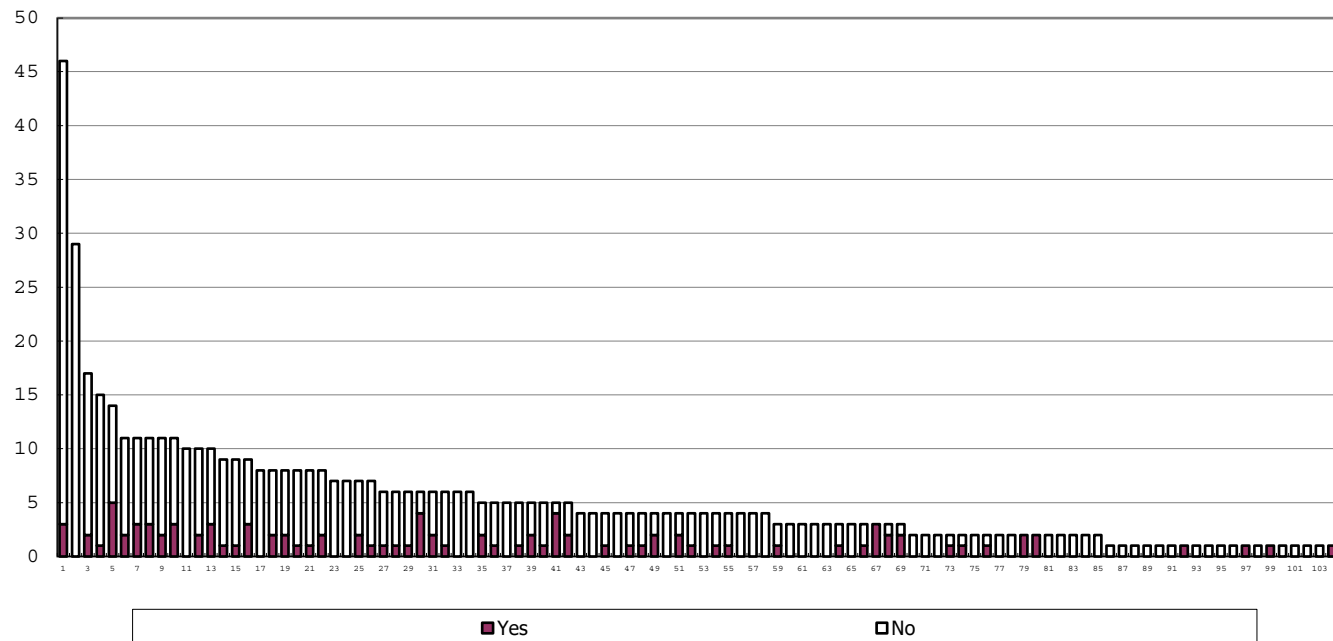

among infants with live birth, remained and IVH

Post IVH hydrocephalus

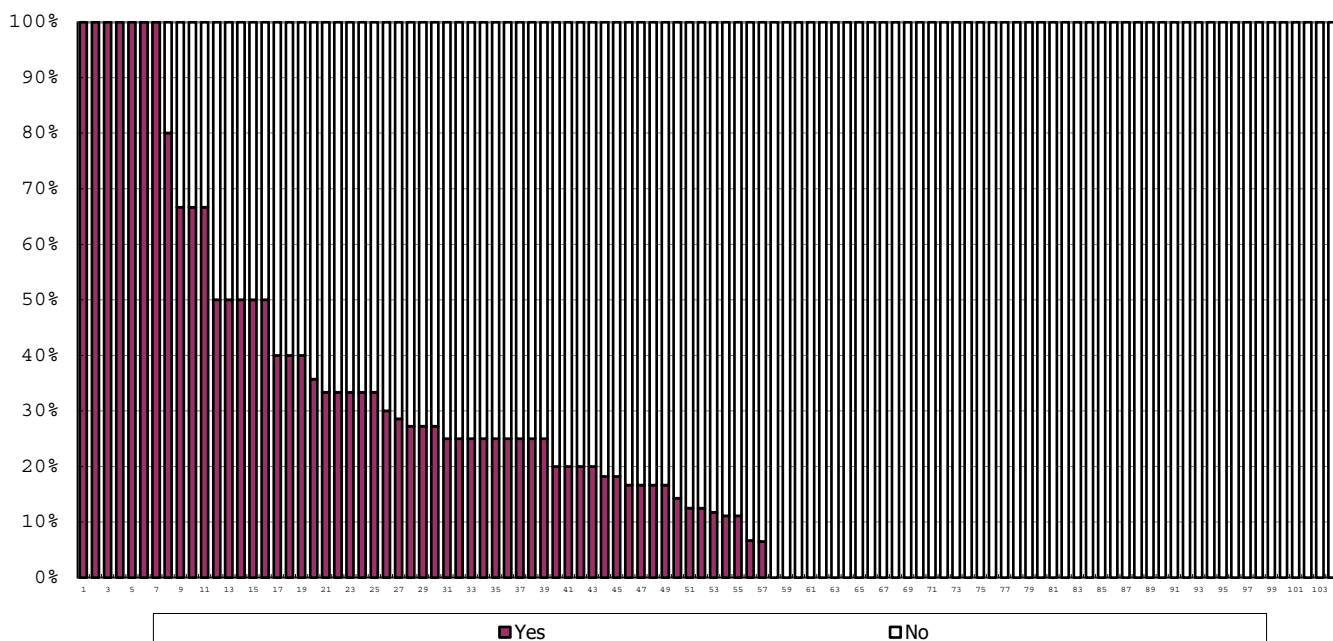

among infants with live birth, remained and IVH

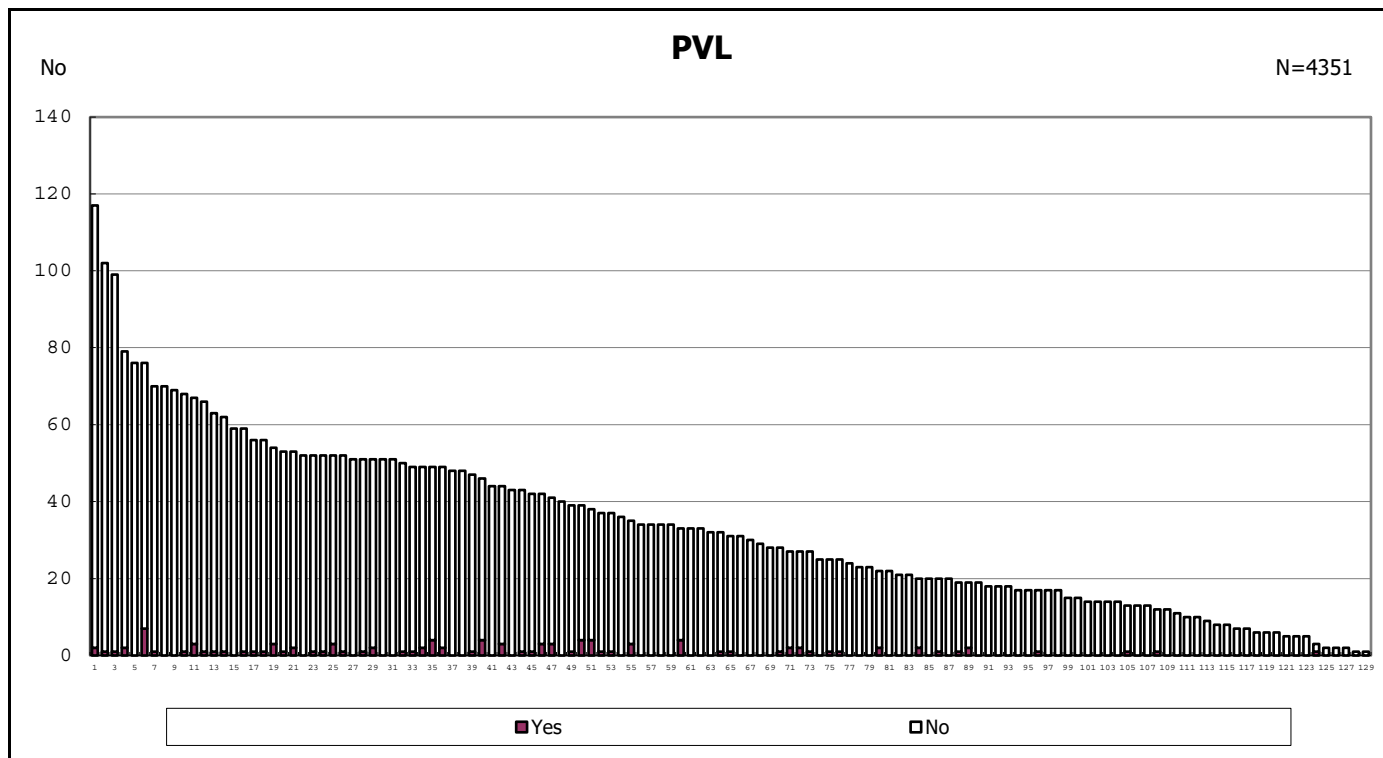

among infants with live birth and remained

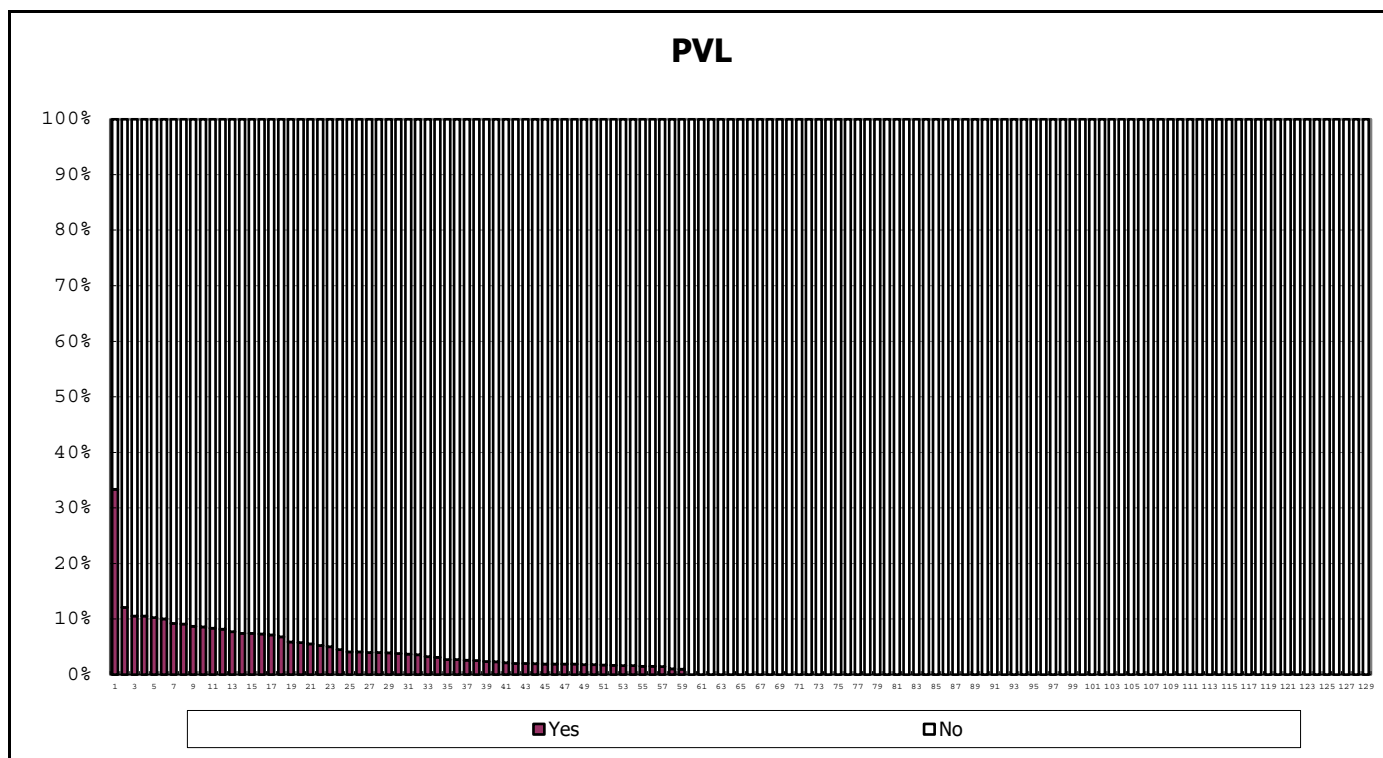

among infants with live birth and remained

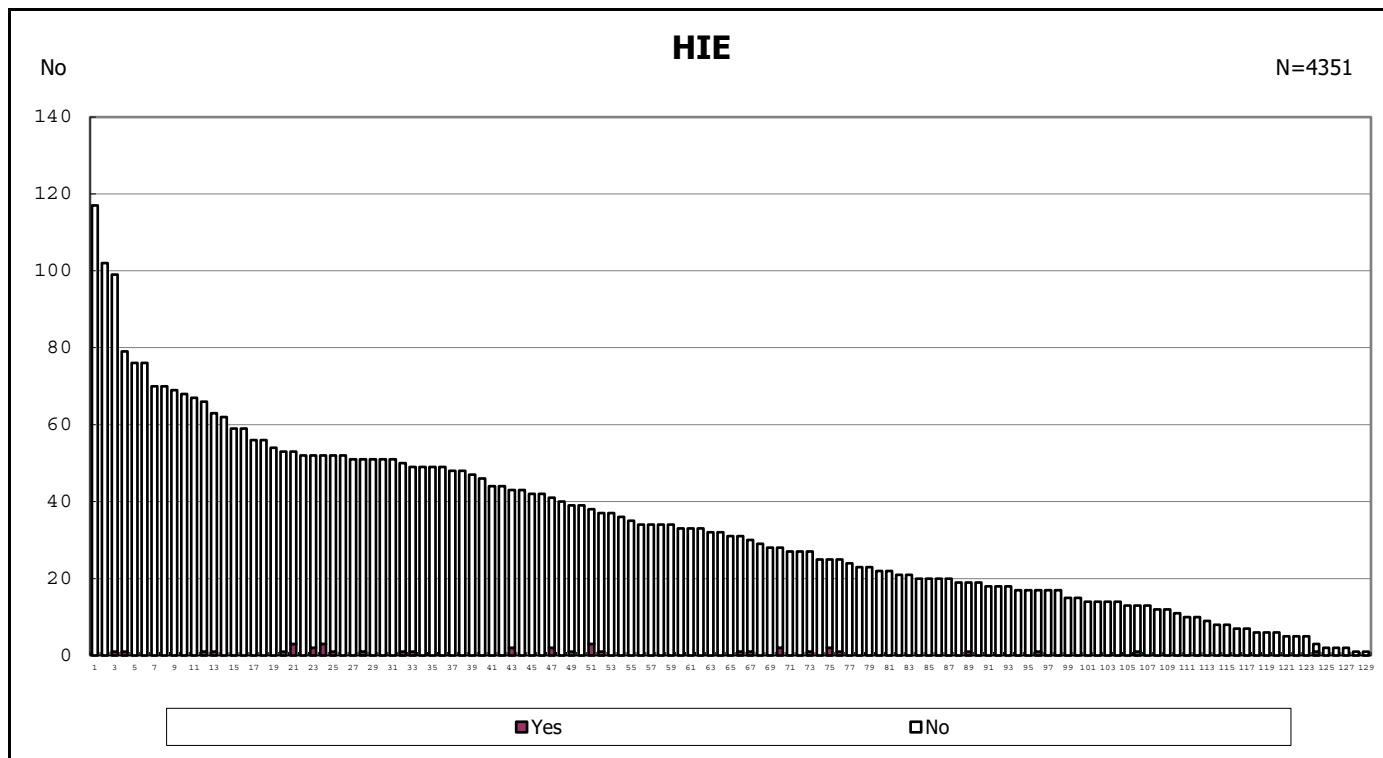

among infants with live birth and remained

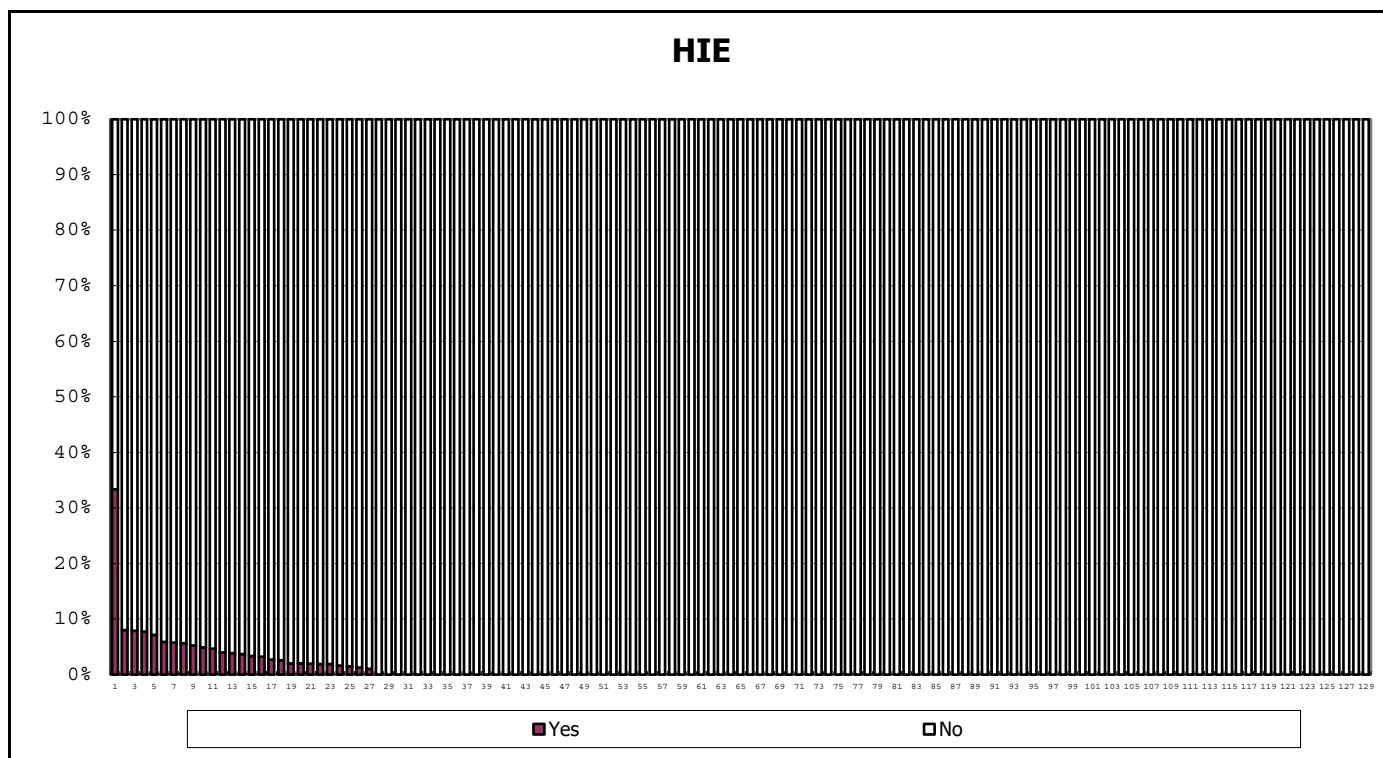

among infants with live birth and remained

Intrauterine infection

N=4351

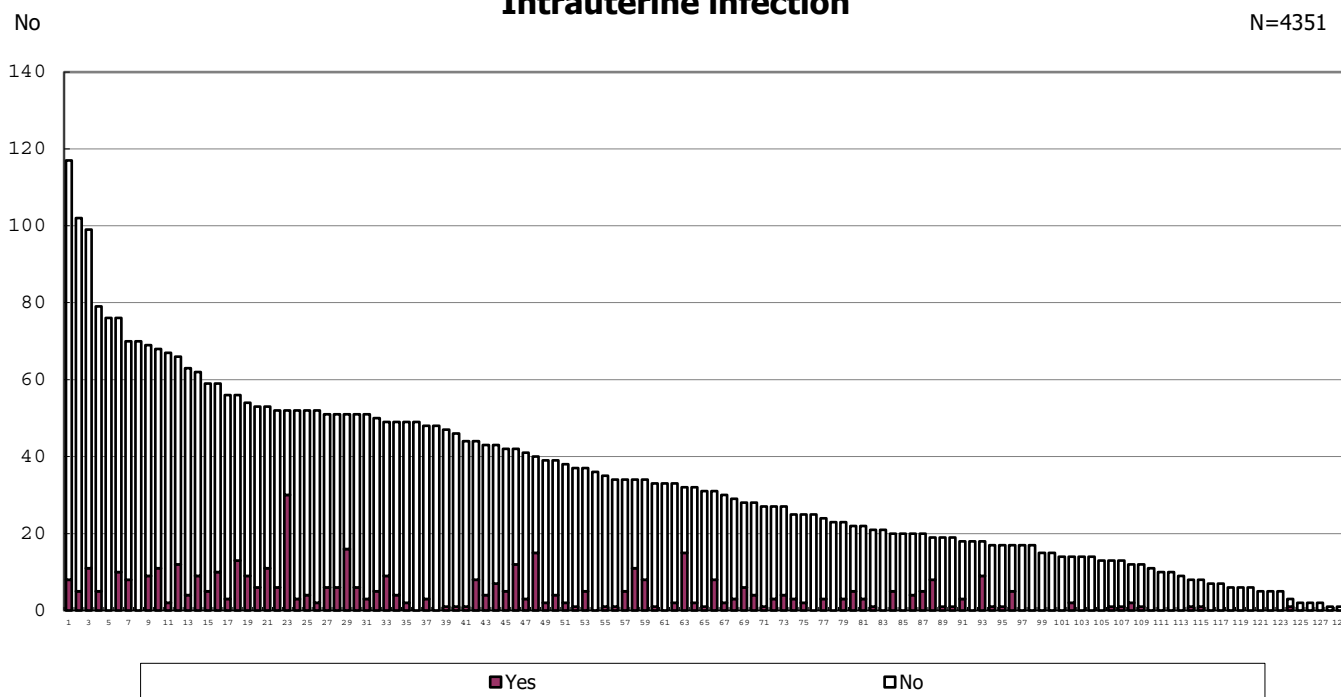

among infants with live birth and remained

Intrauterine infection

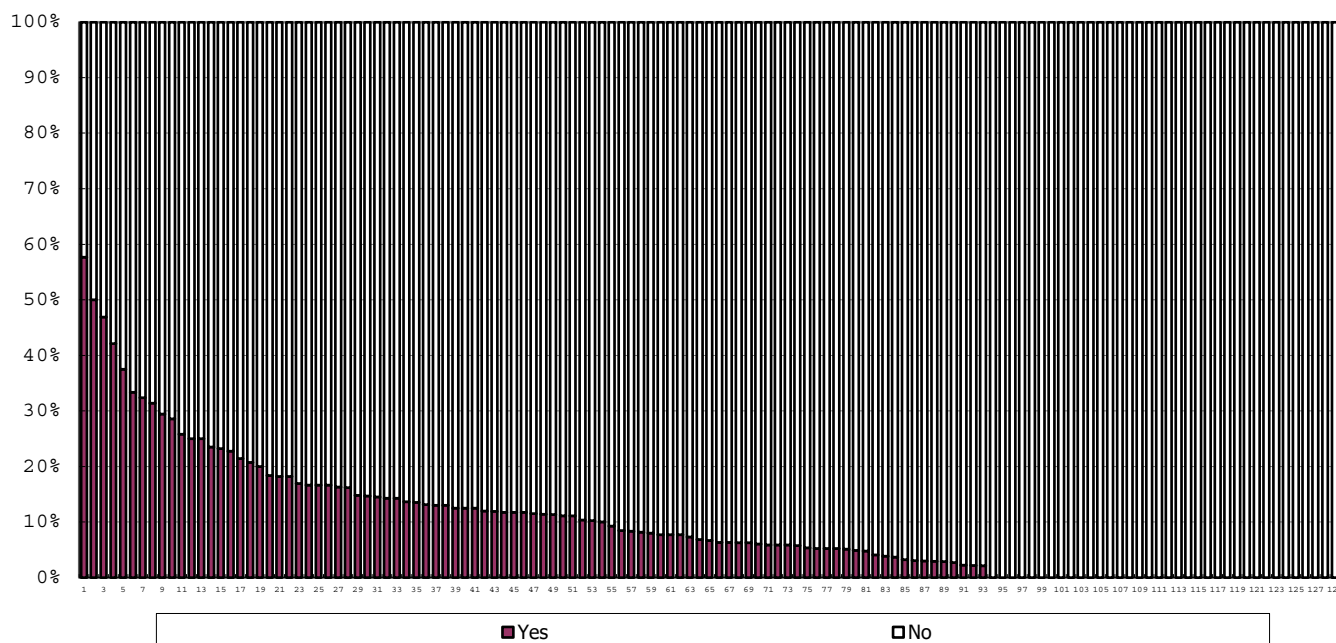

among infants with live birth and remained

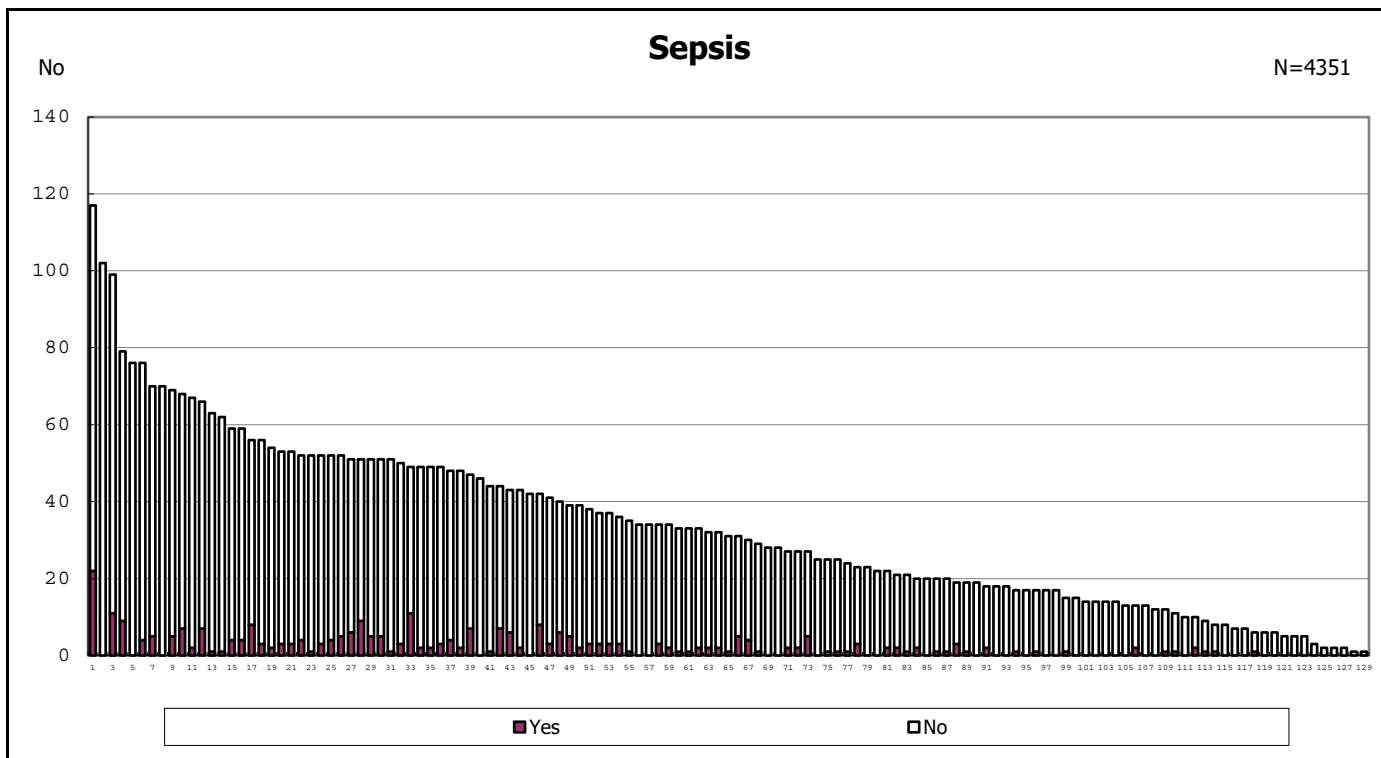

among infants with live birth and remained

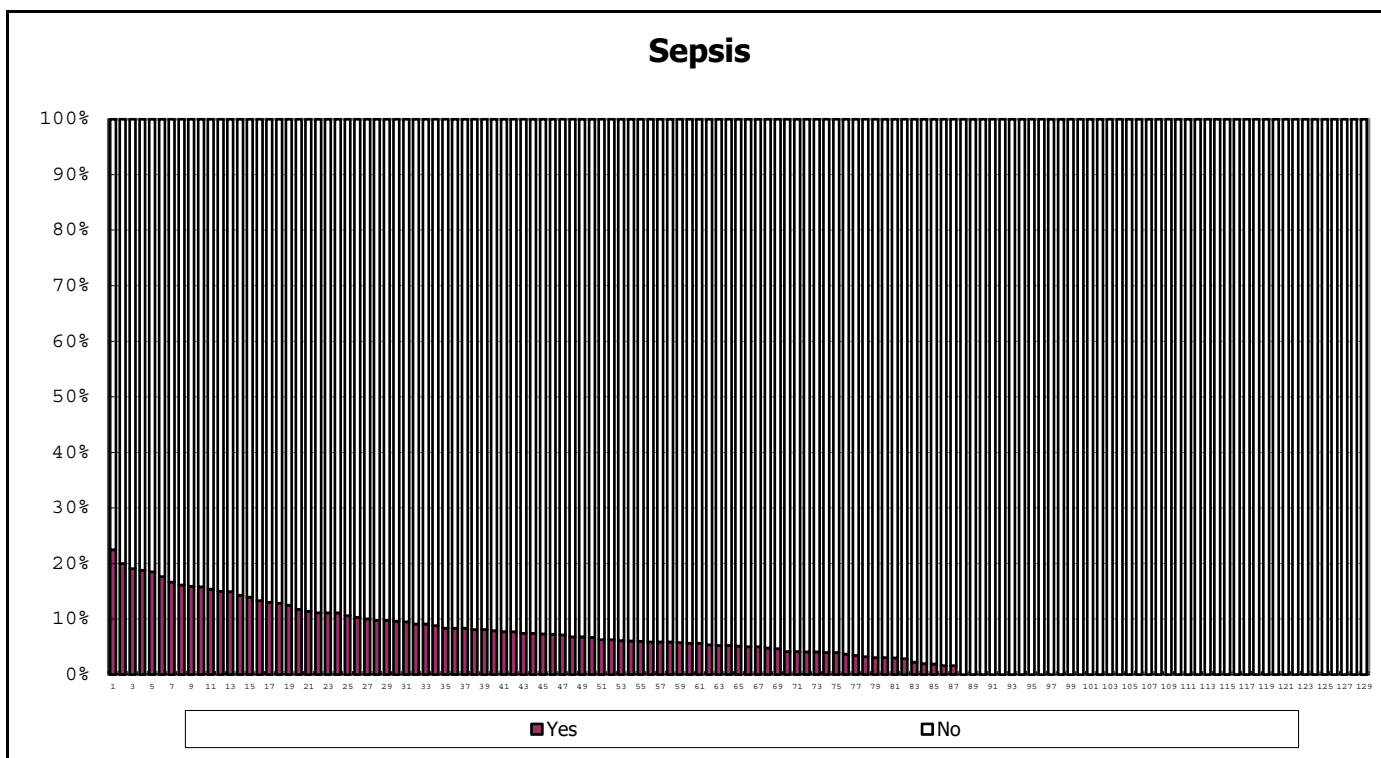

among infants with live birth and remained

Use of antibiotics

N=4351

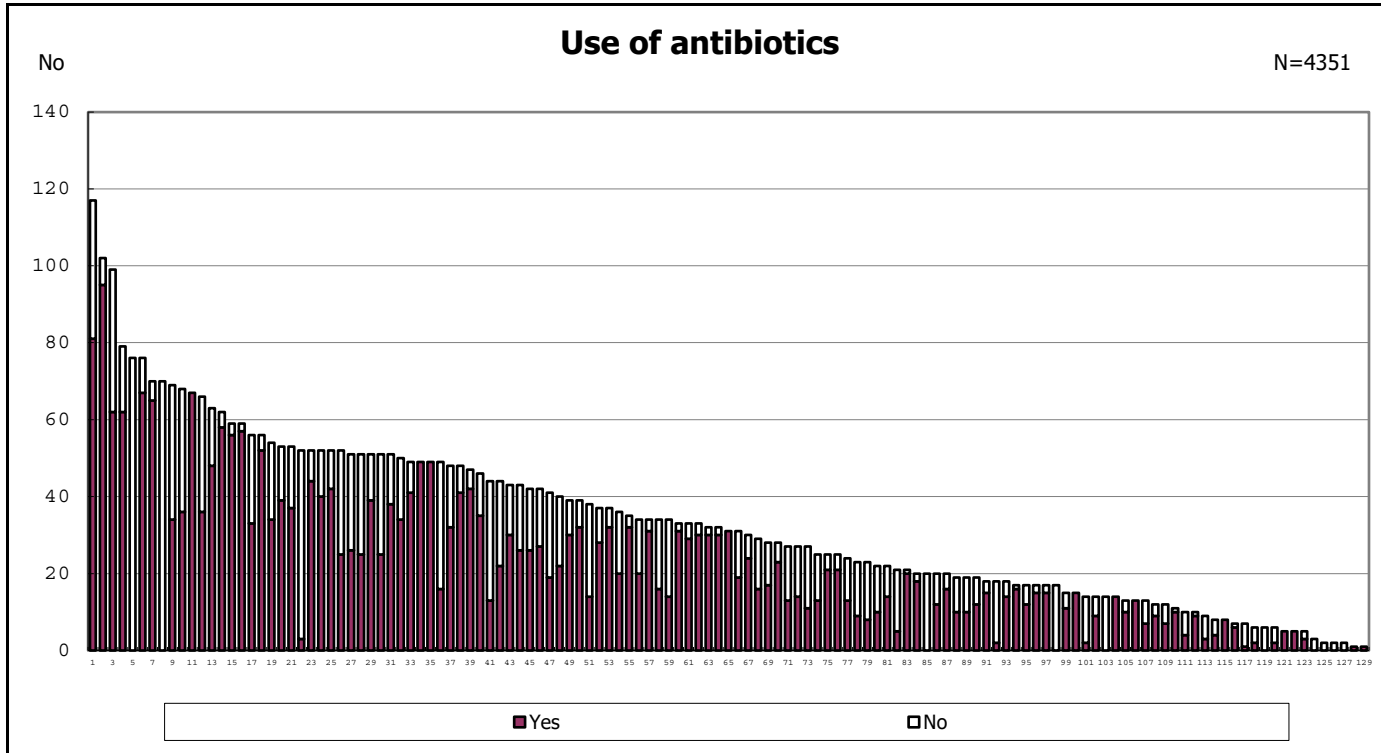

among infants with live birth and remained

Use of antibiotics

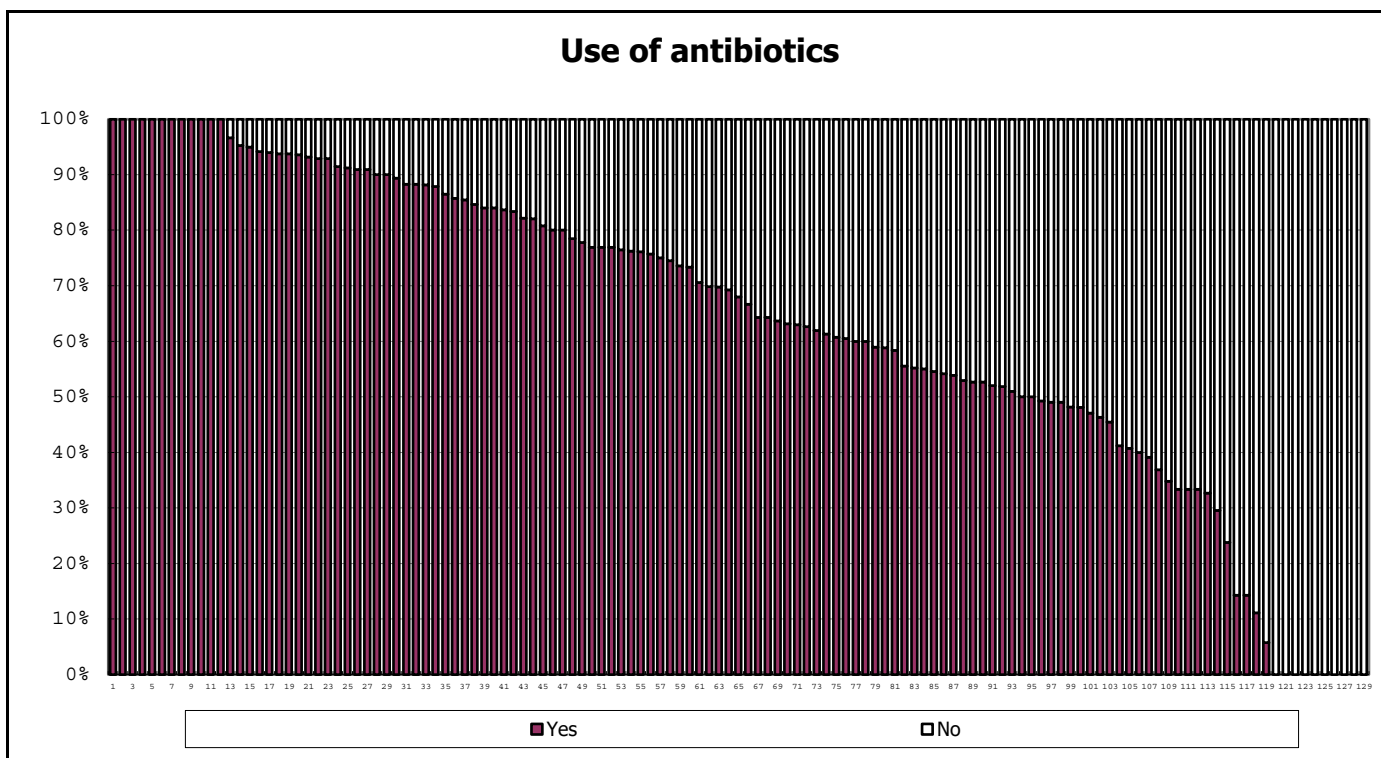

among infants with live birth and remained

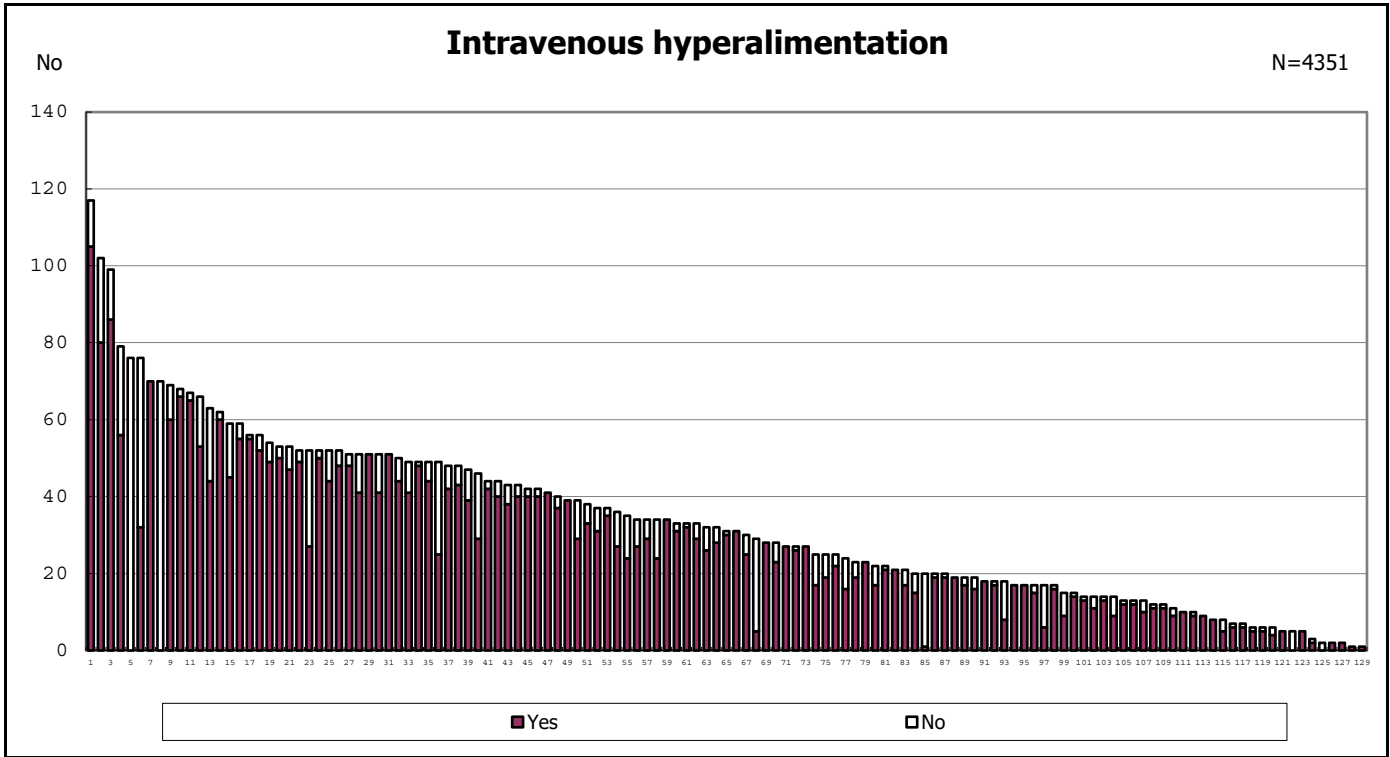

among infants with live birth and remained

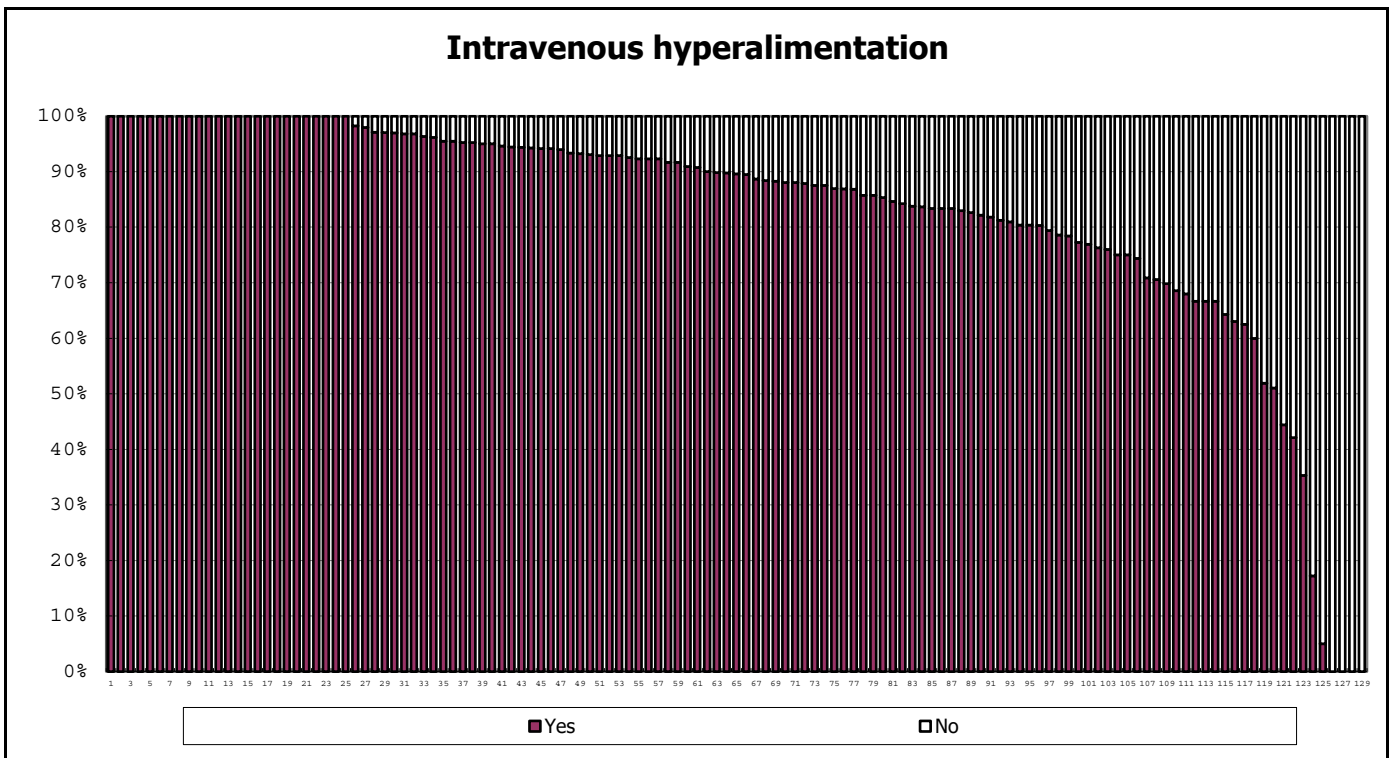

among infants with live birth and remained

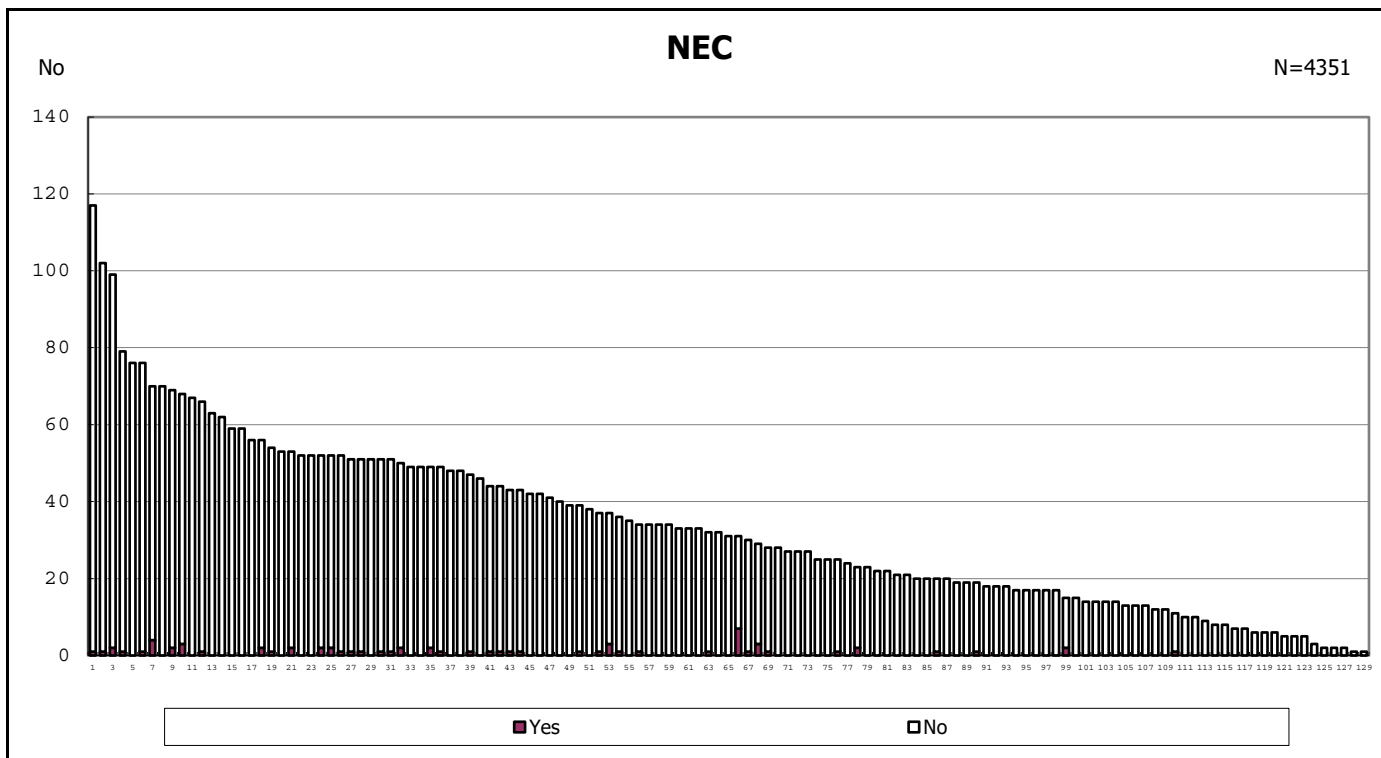

among infants with live birth and remained

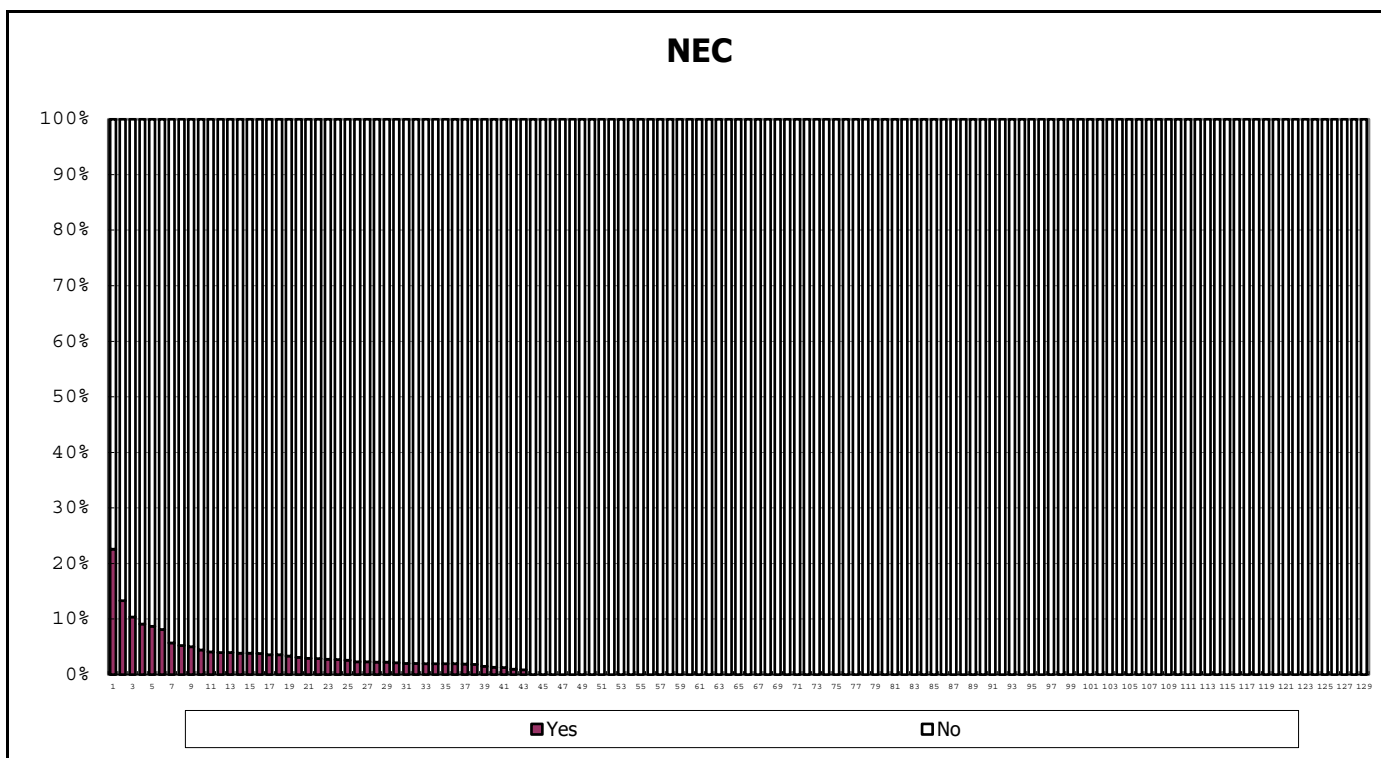

among infants with live birth and remained

Idiopathic intestinal perforation

N=4351

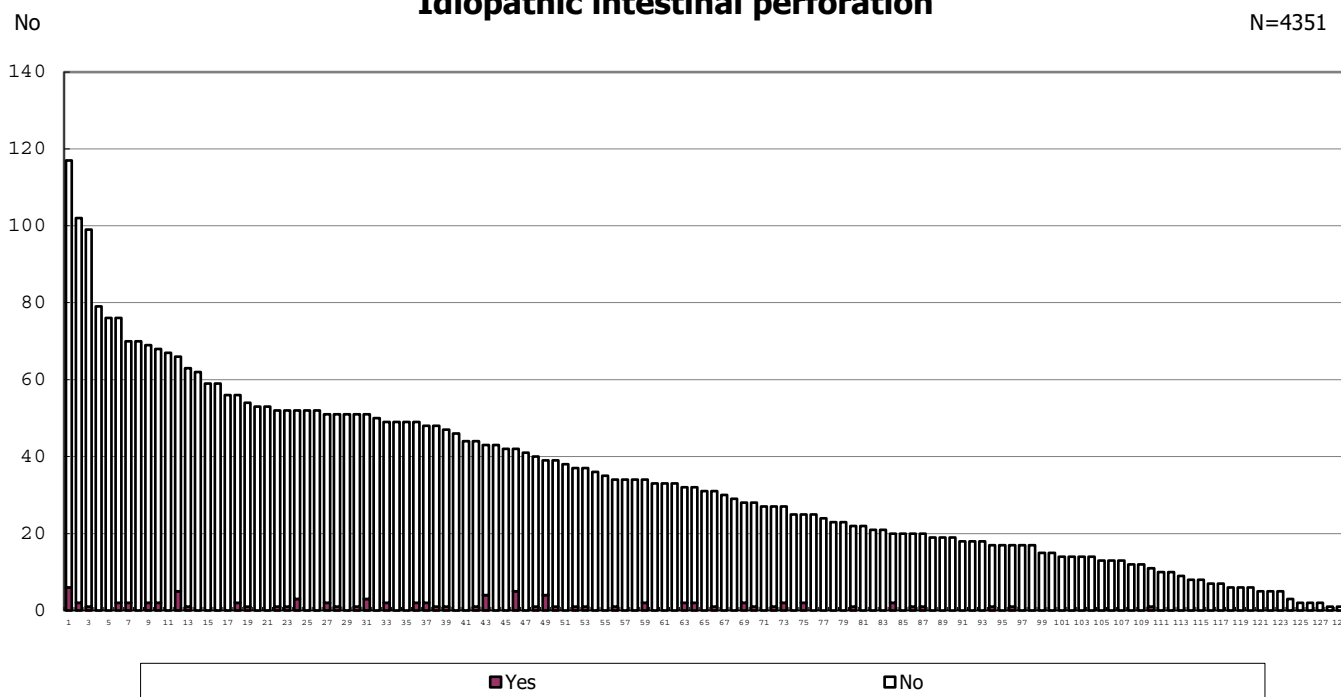

among infants with live birth and remained

Idiopathic intestinal perforation

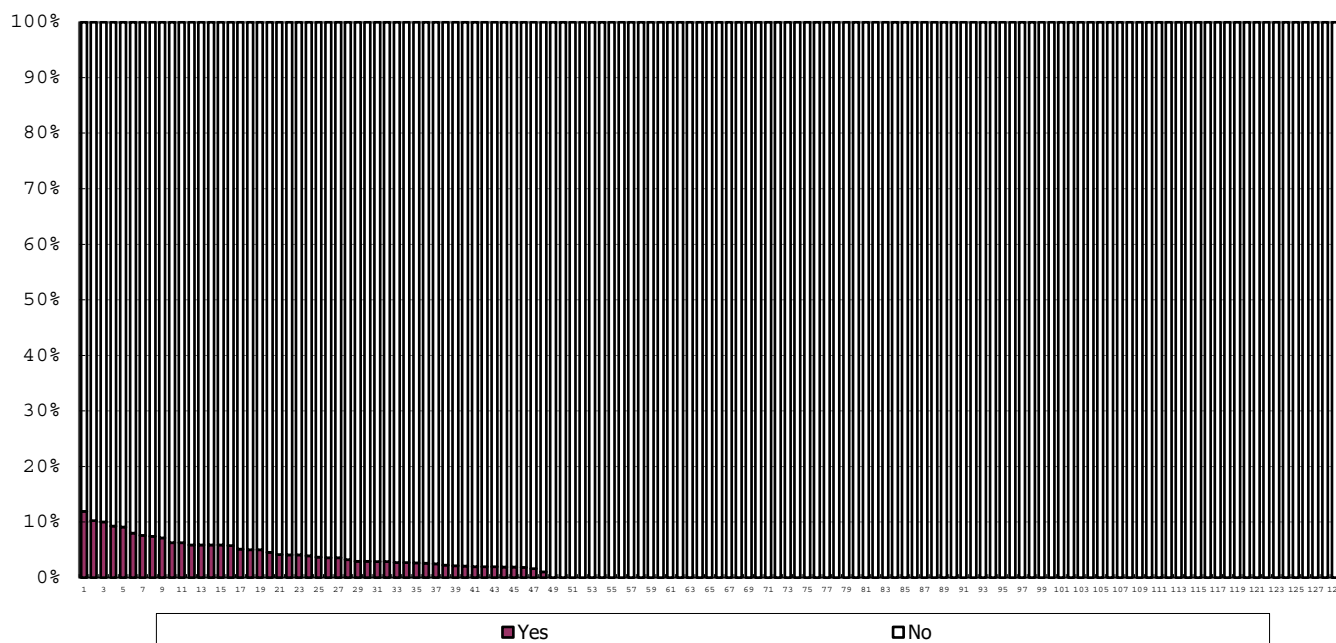

among infants with live birth and remained

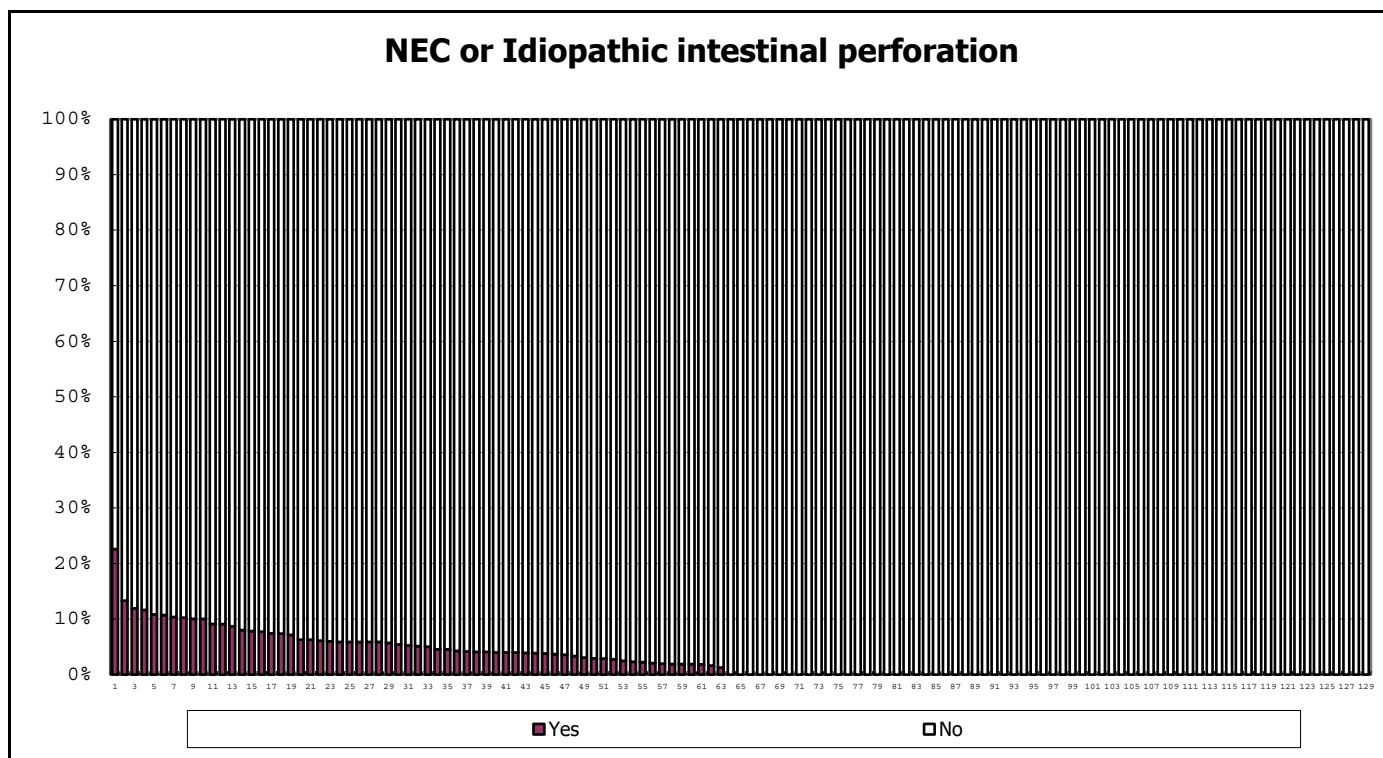
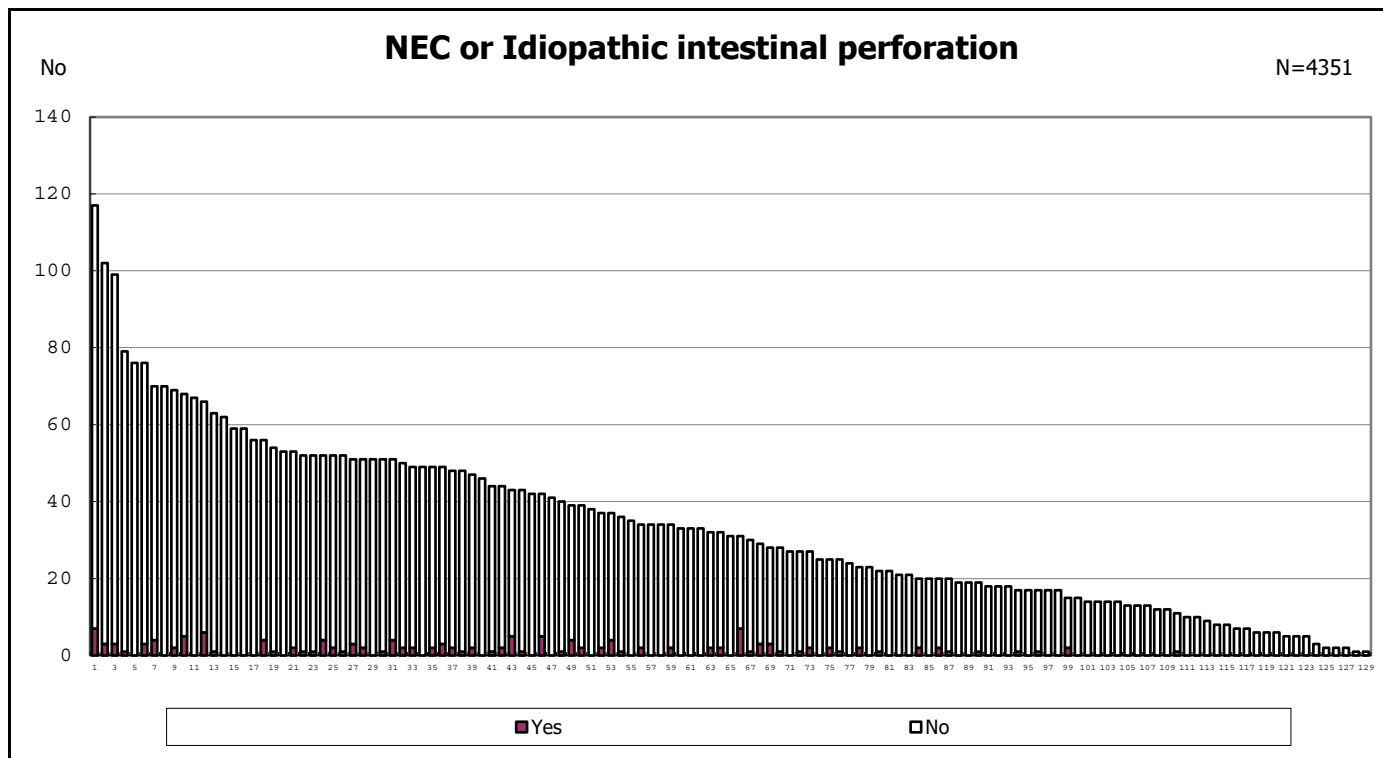

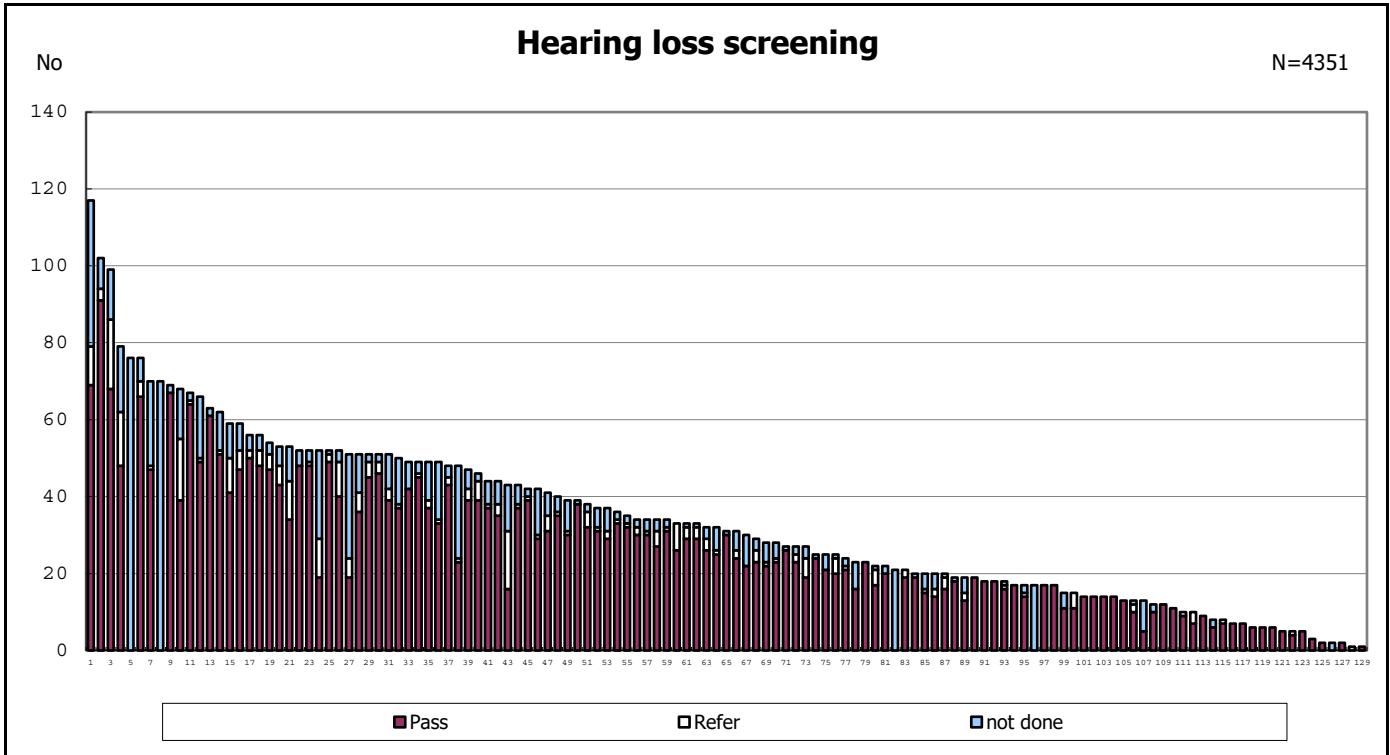

among infants with live birth and remained

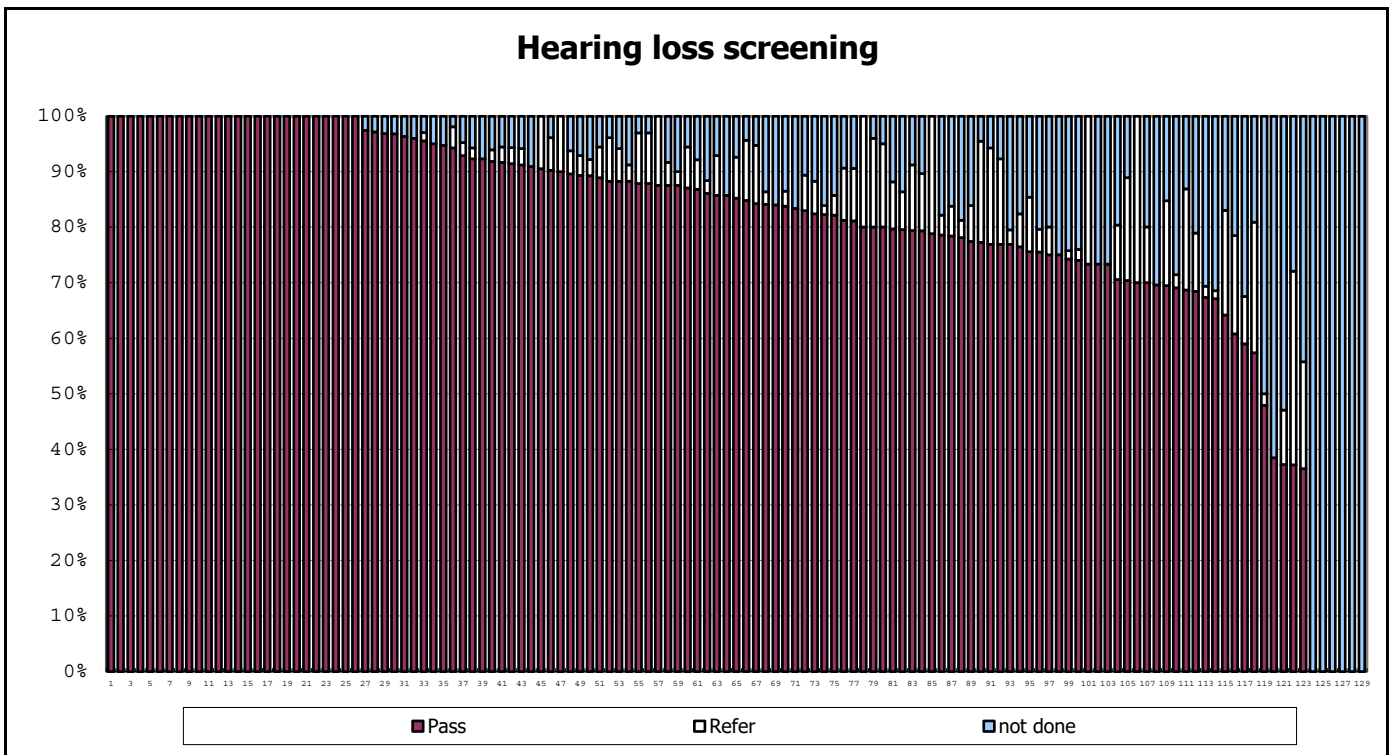

among infants with live birth and remained

Treatment for ROP

N=4351

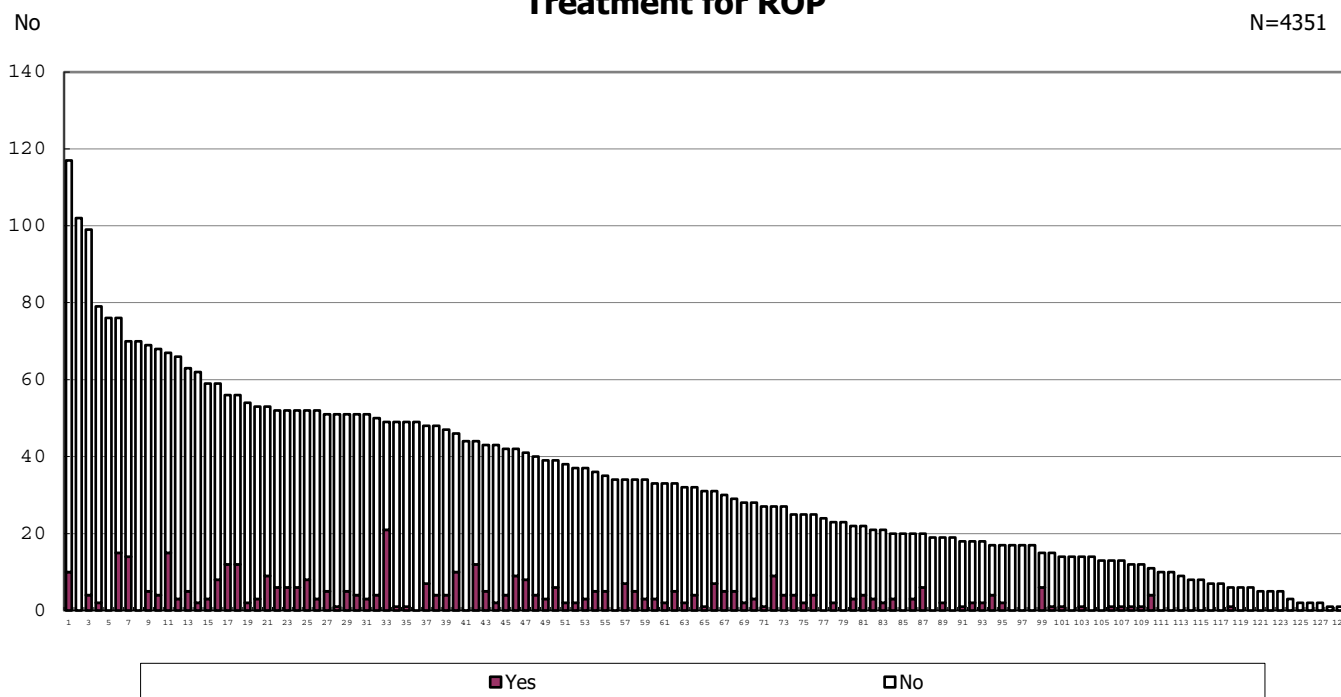

among infants with live birth and remained

Treatment for ROP

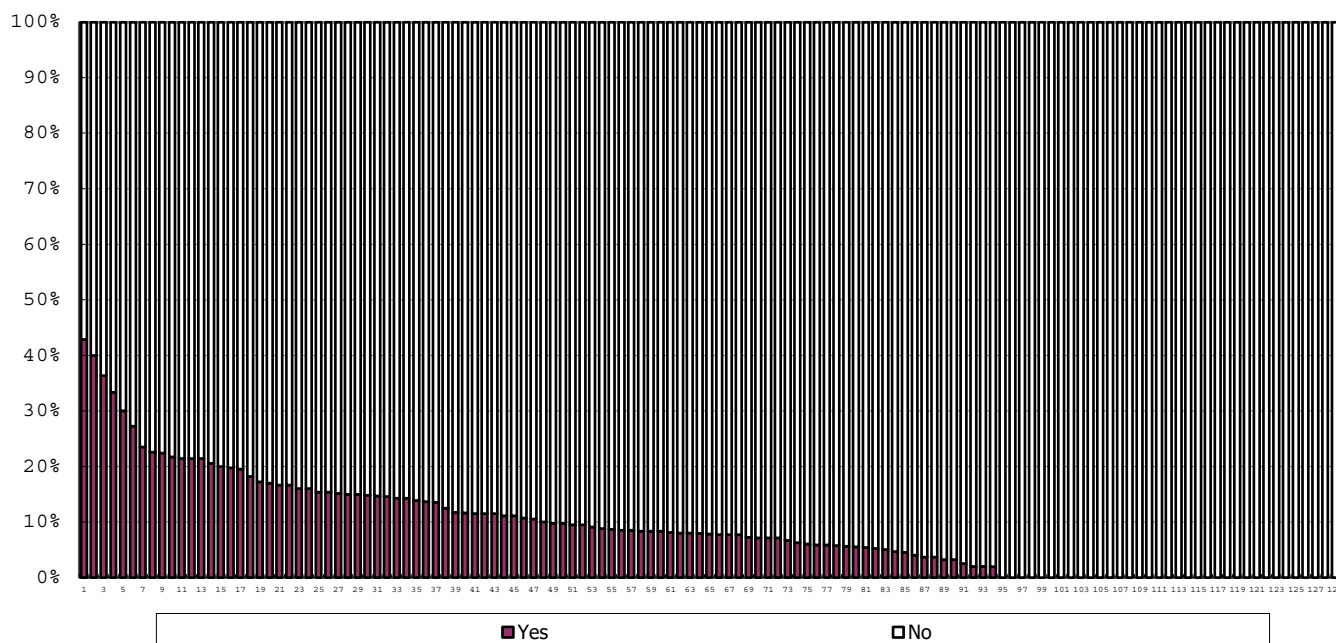

among infants with live birth and remained

Congenital anomaly

N=4501

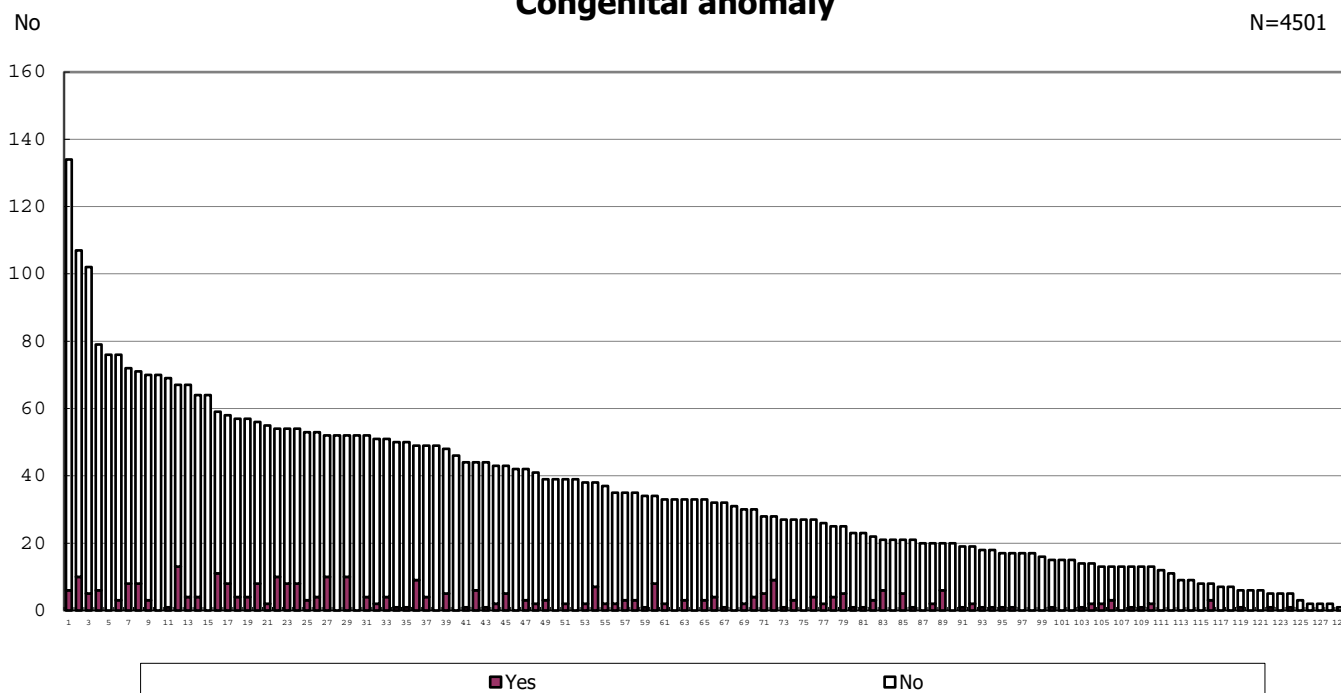

Congenital anomaly

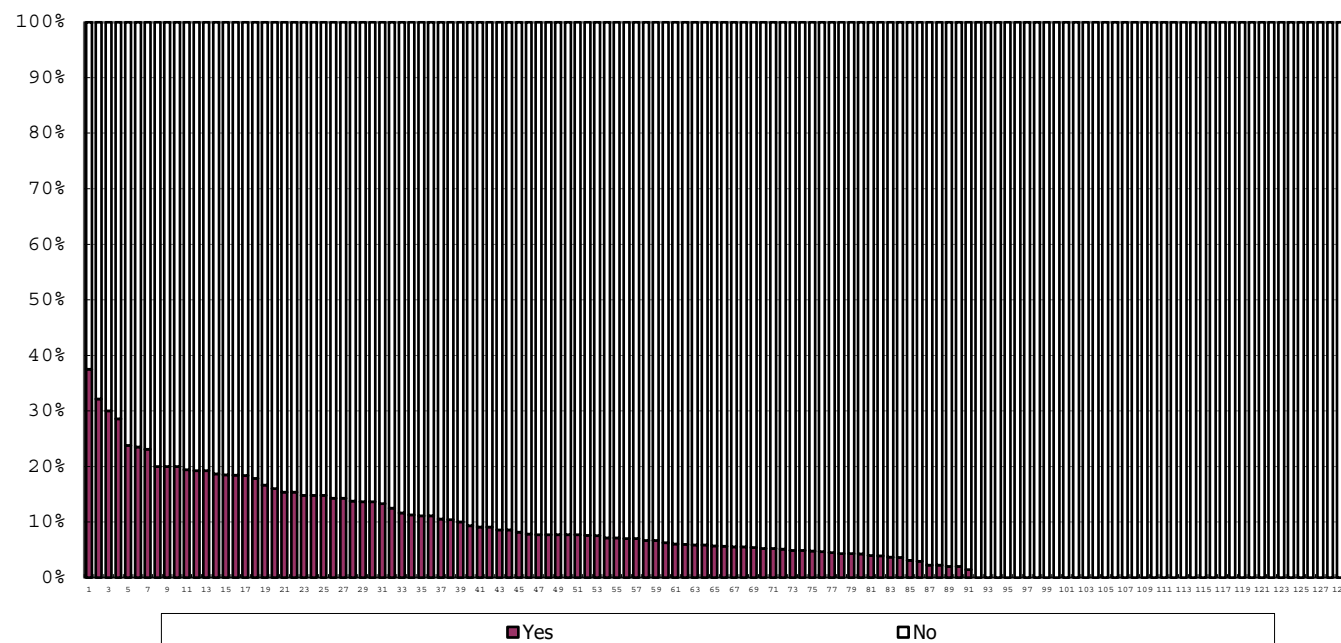

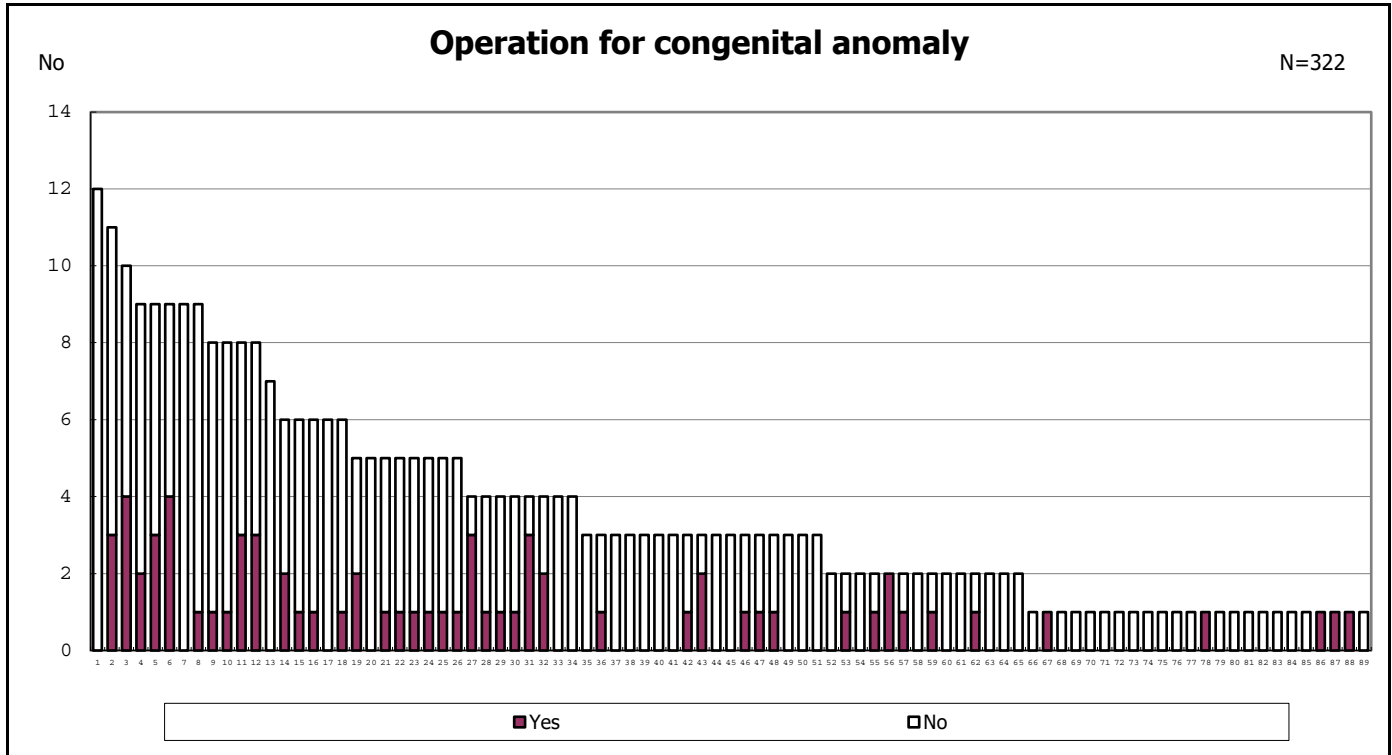

among infants with live birth, remained and congenital anomaly

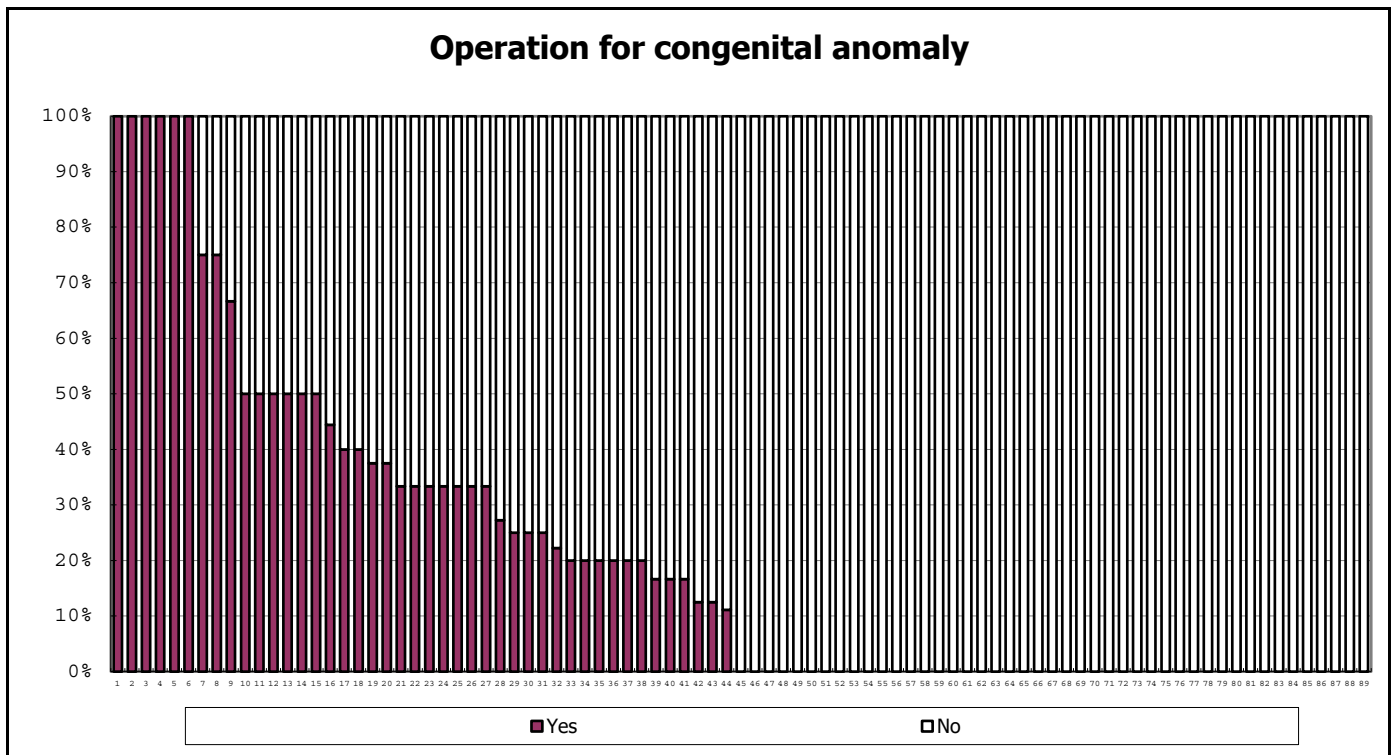

among infants with live birth, remained and congenital anomaly

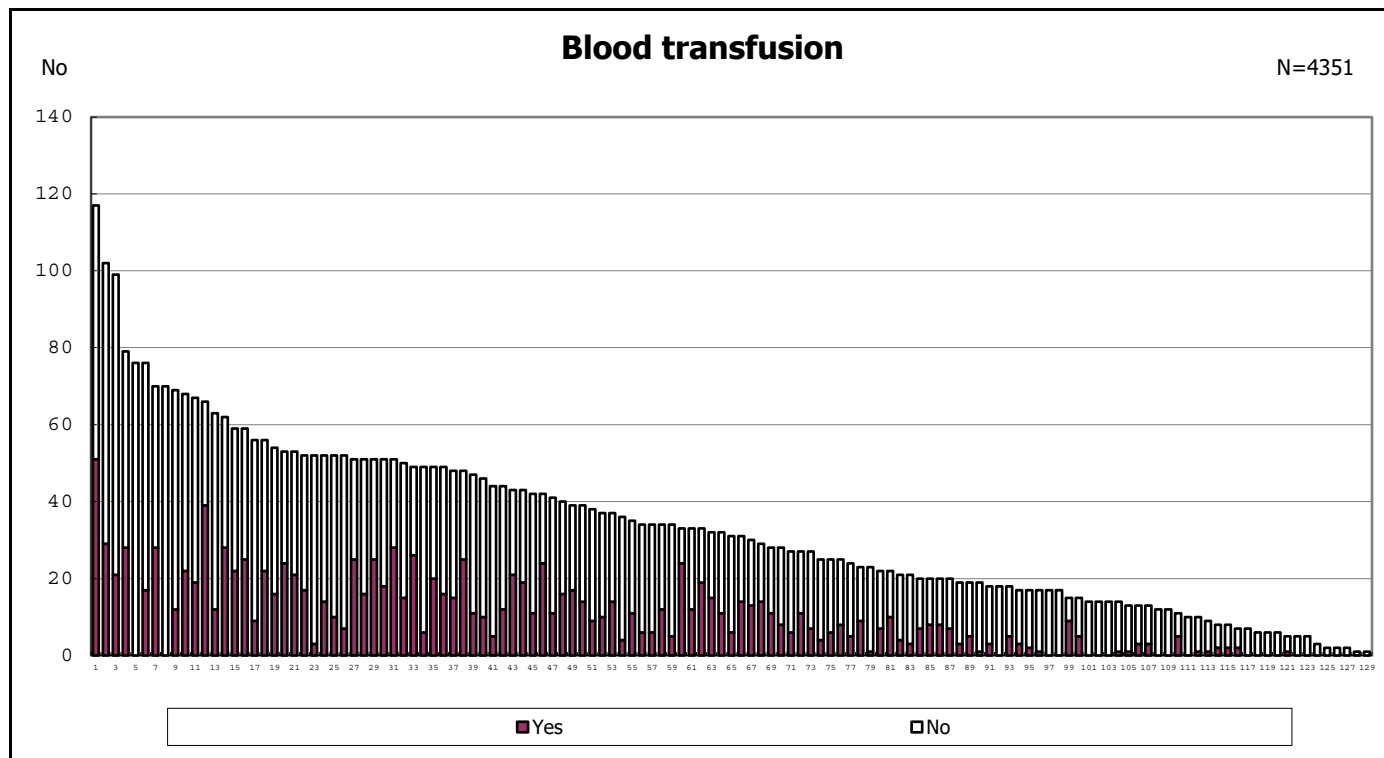

among infants with live birth and remained

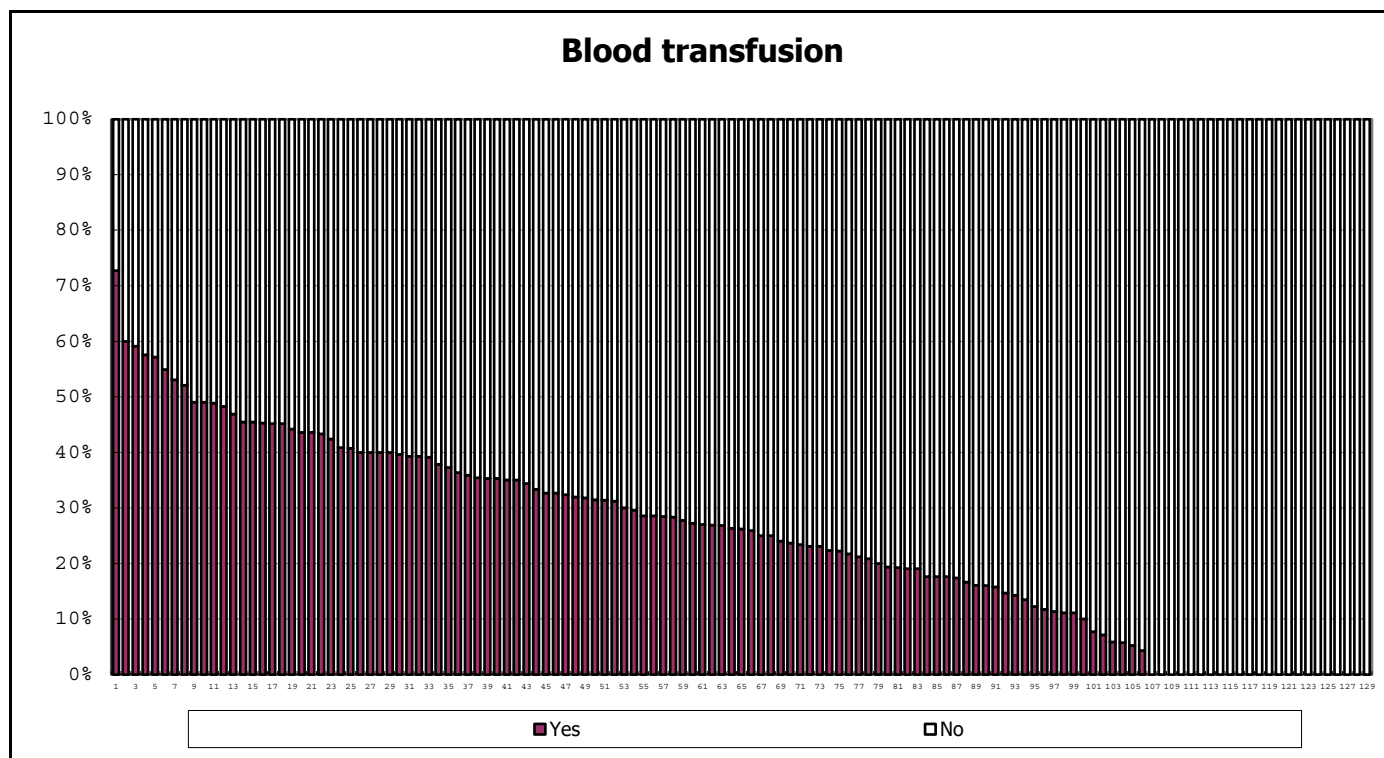

among infants with live birth and remained

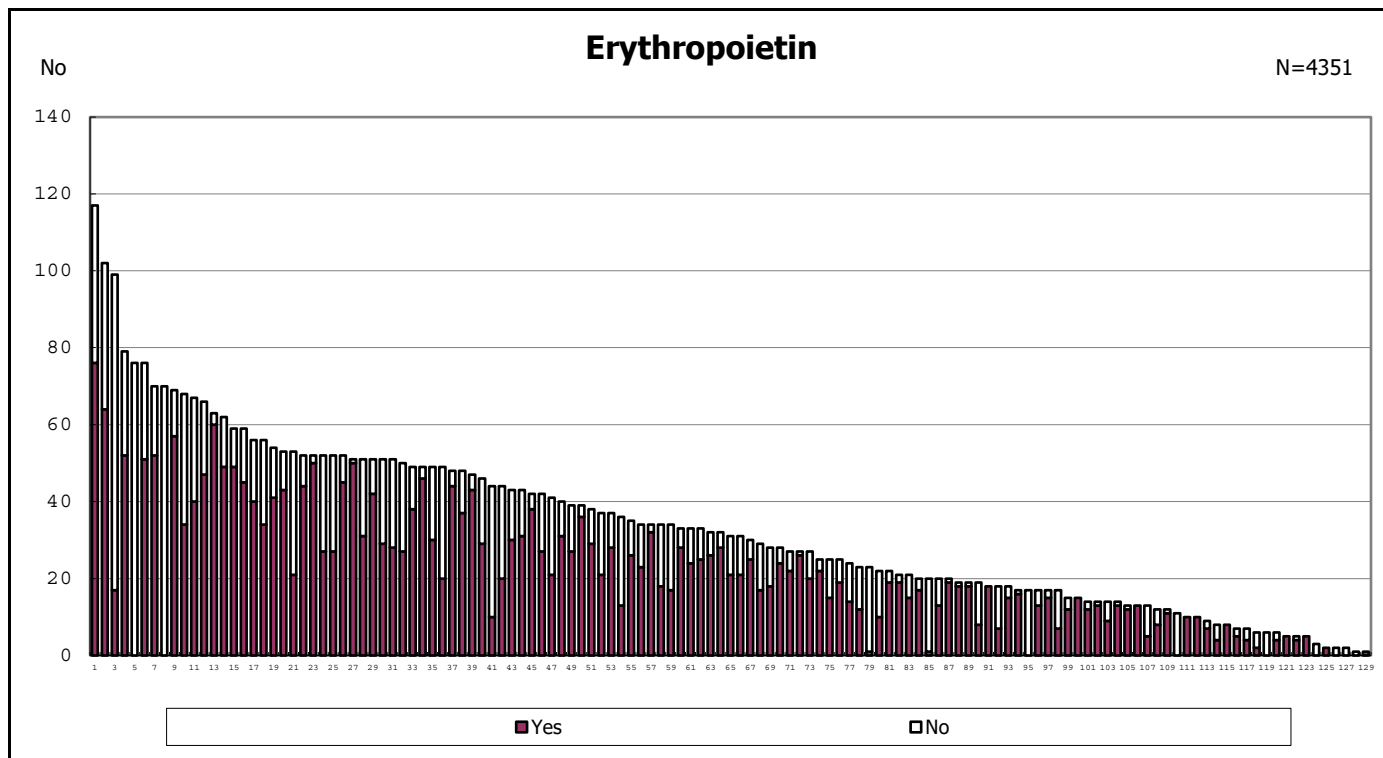

among infants with live birth and remained

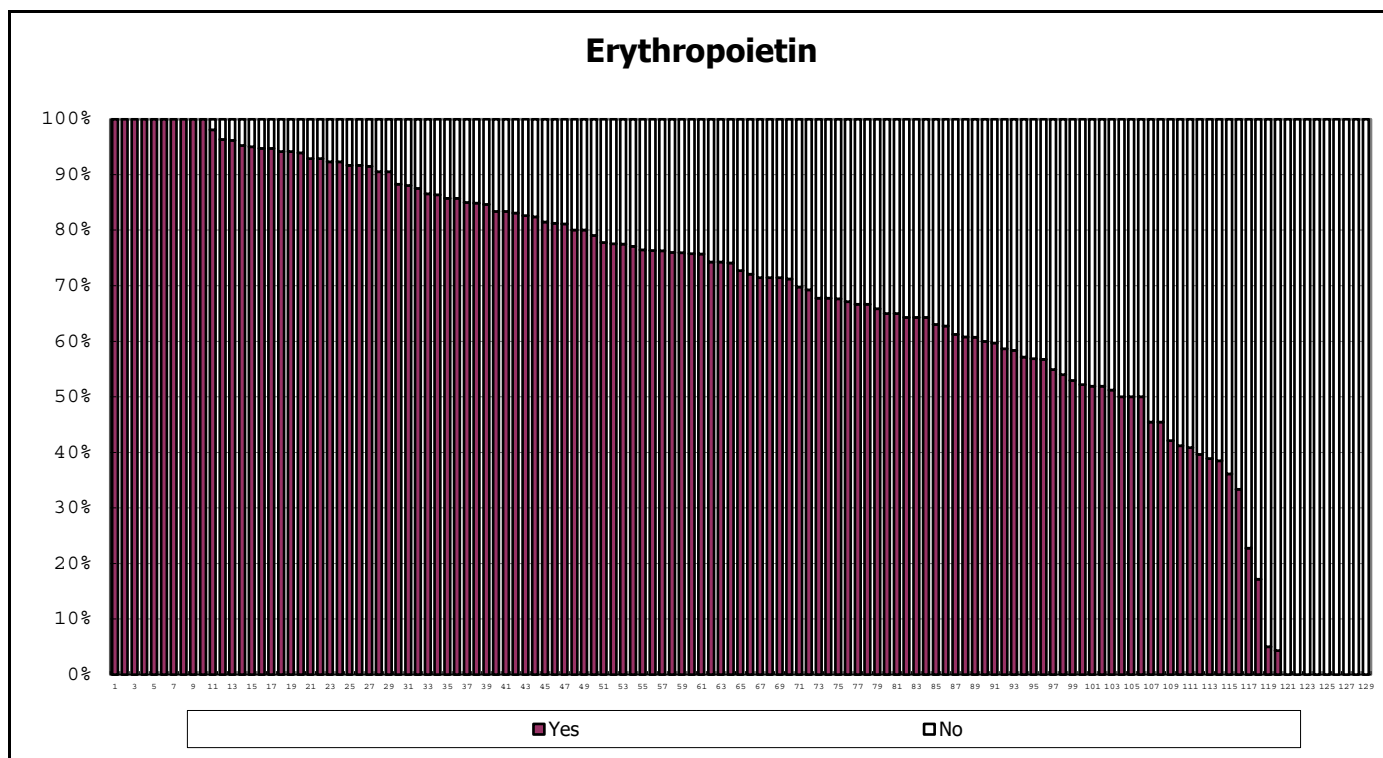

among infants with live birth and remained

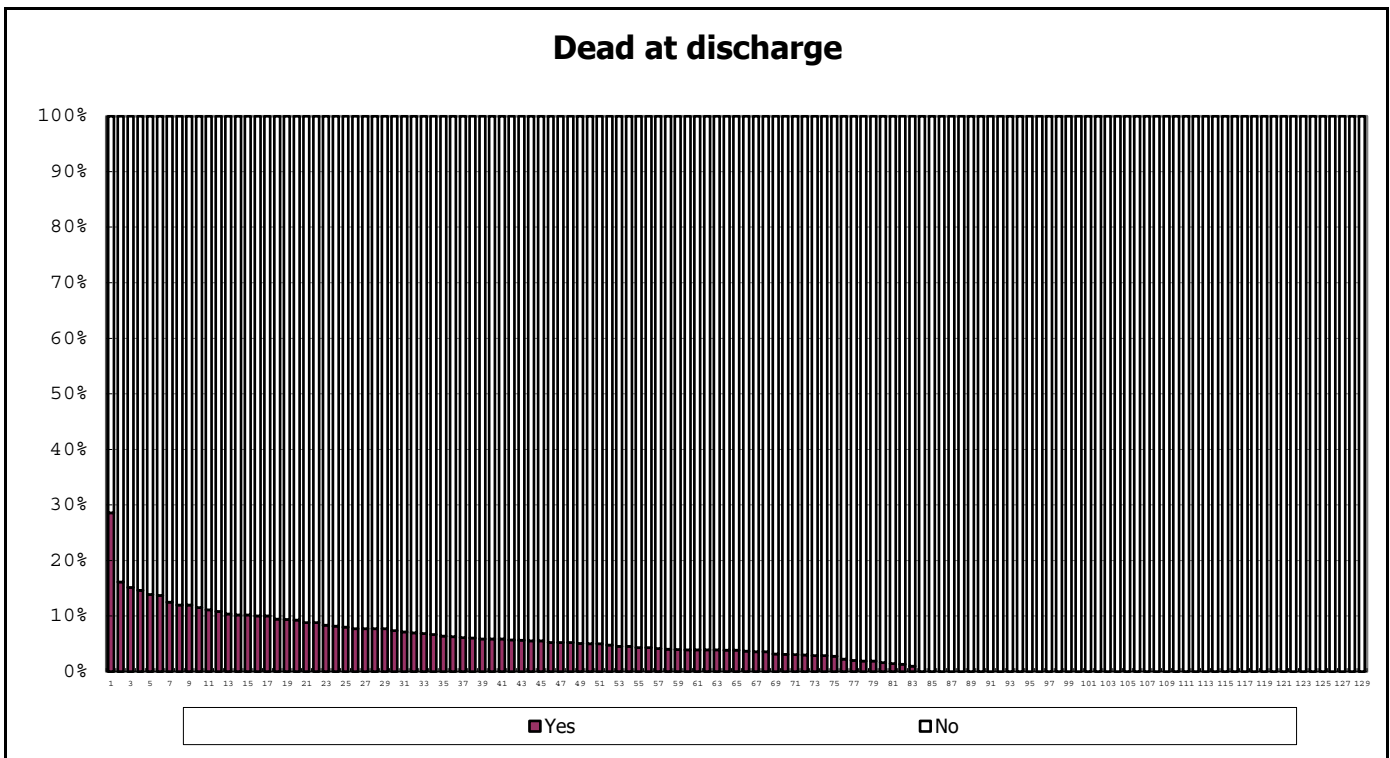
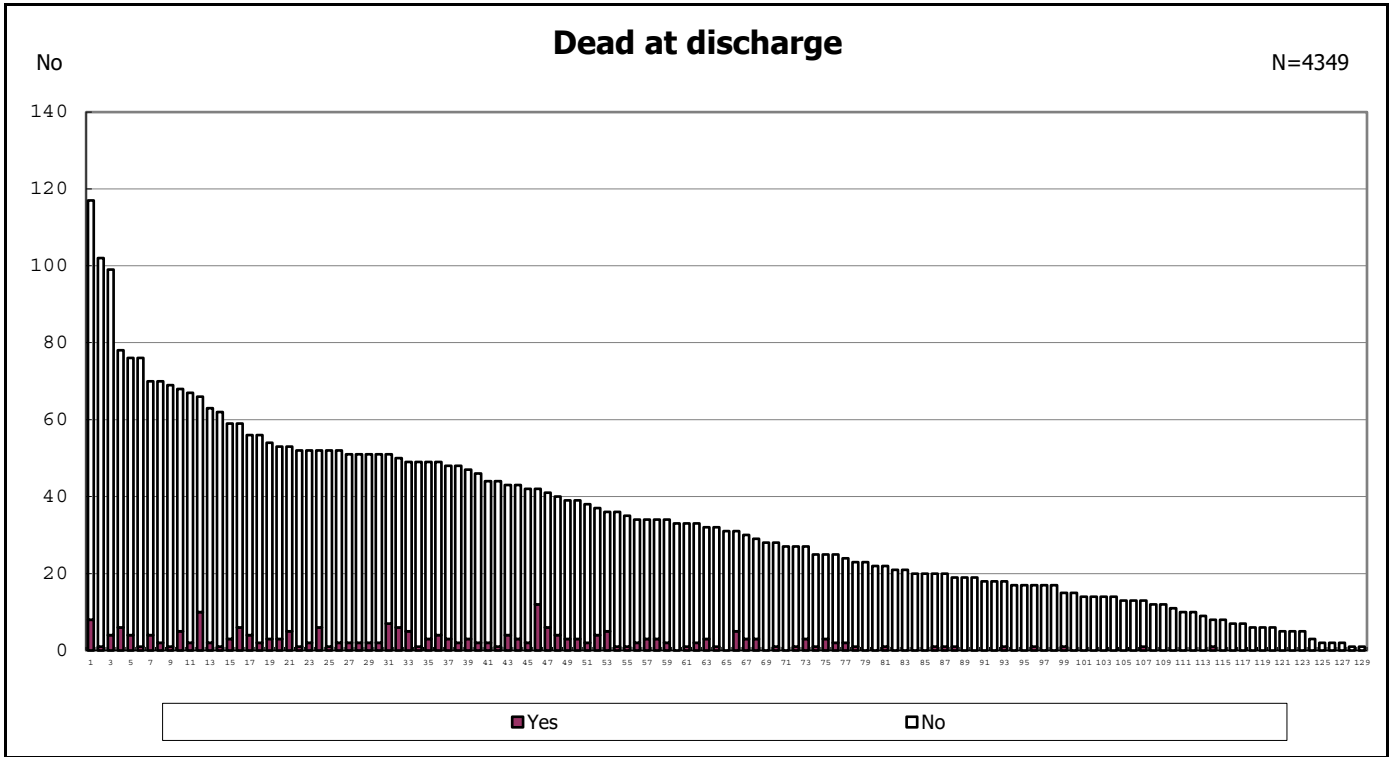

Dead at discharge

N=4360

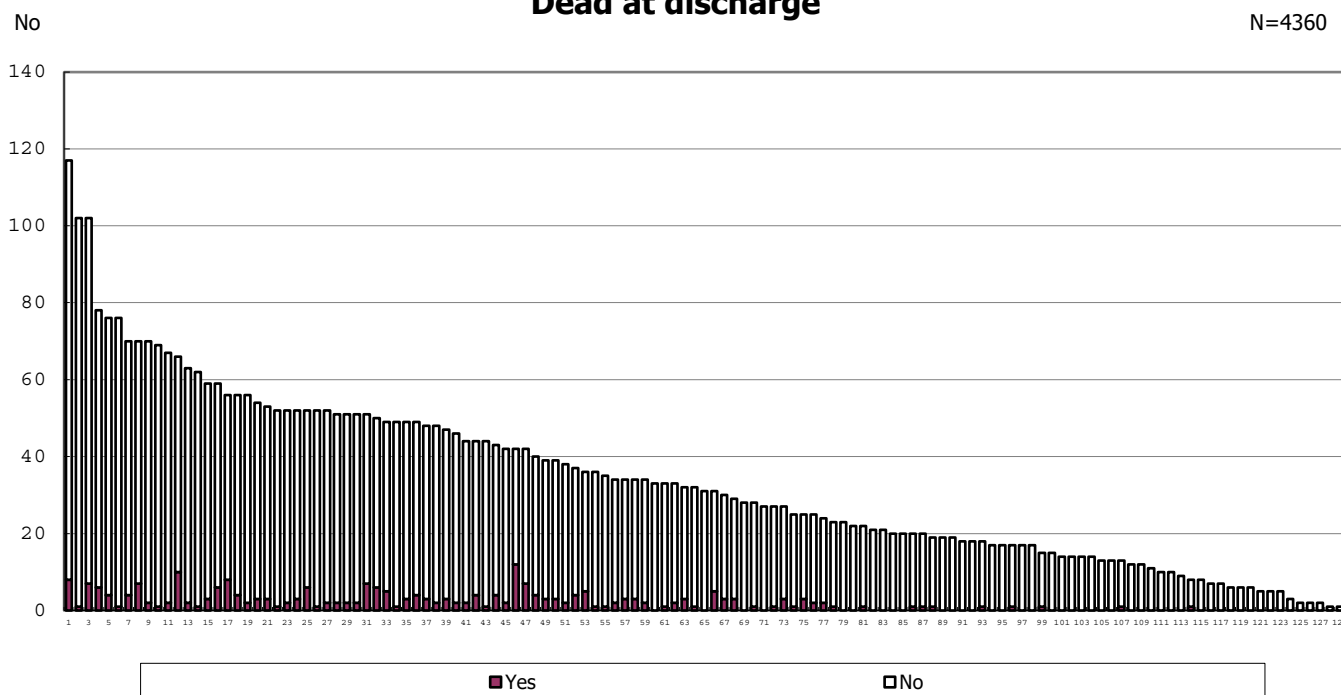

among infants with live birth

Dead at discharge

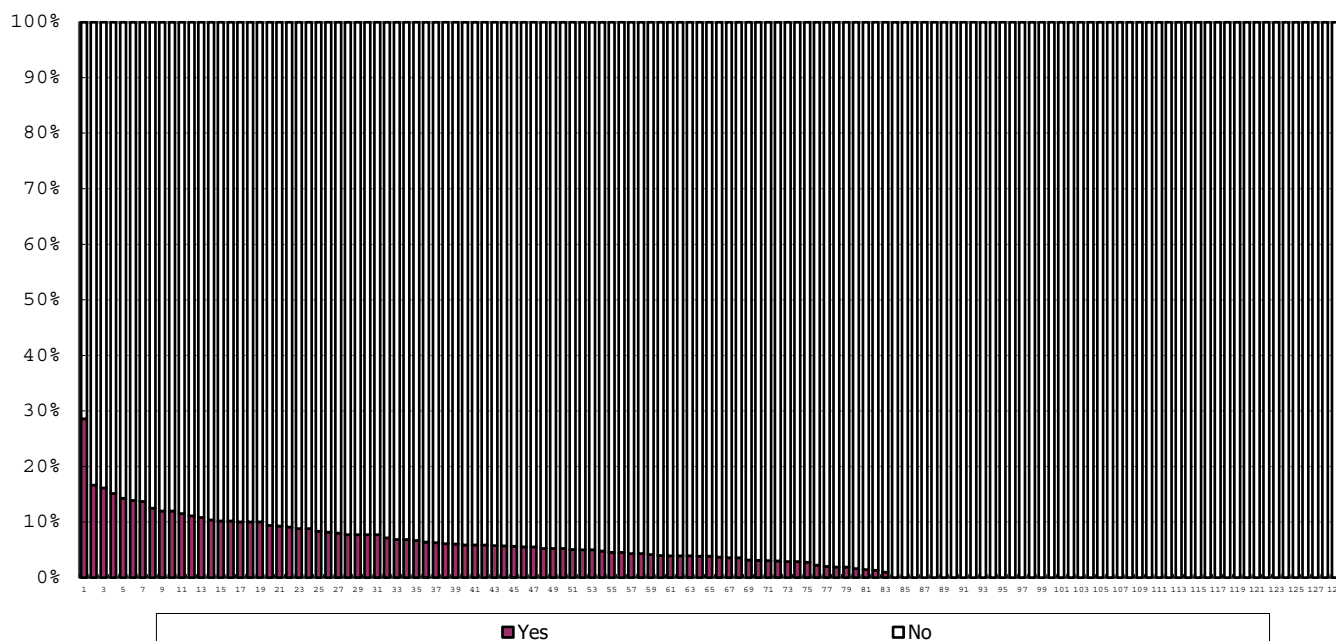

among infants with live birth

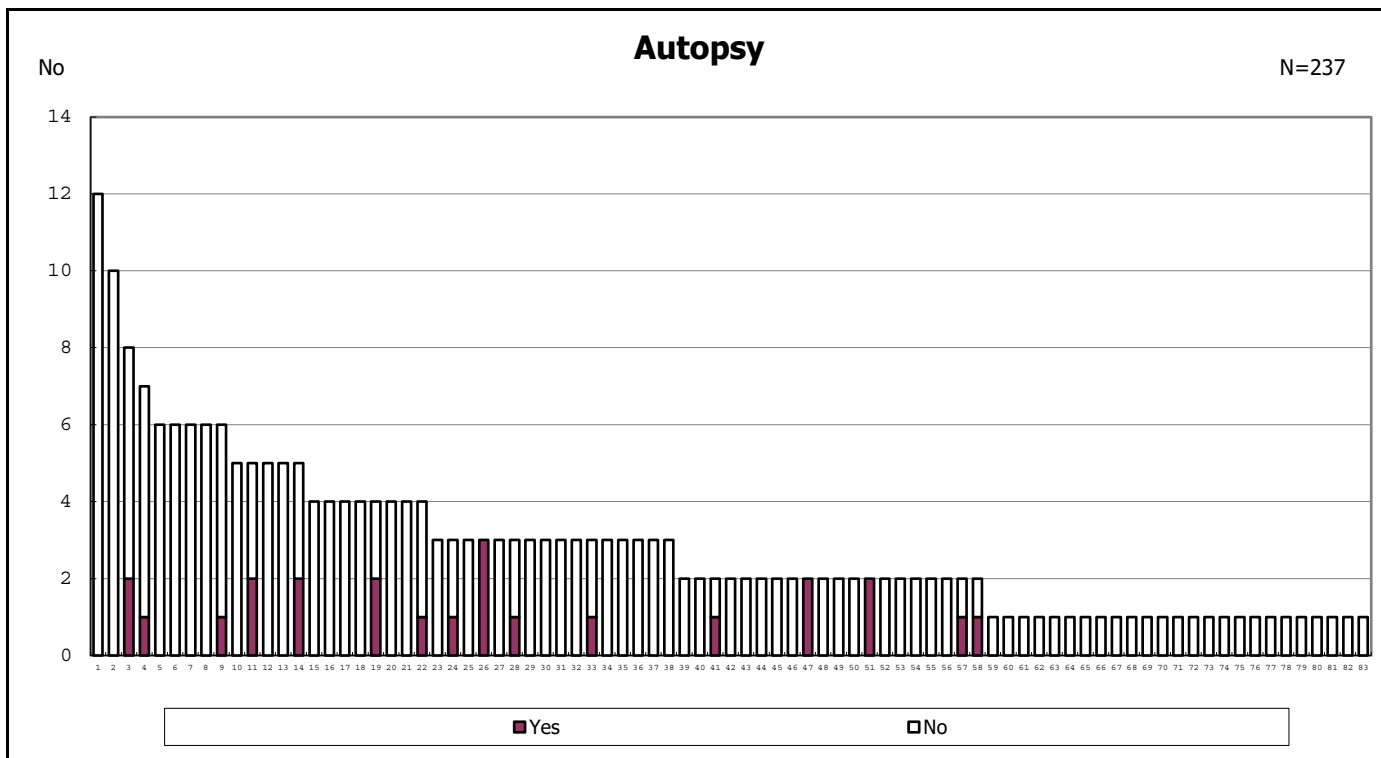

among infants with live birth, remained and dead at discharge

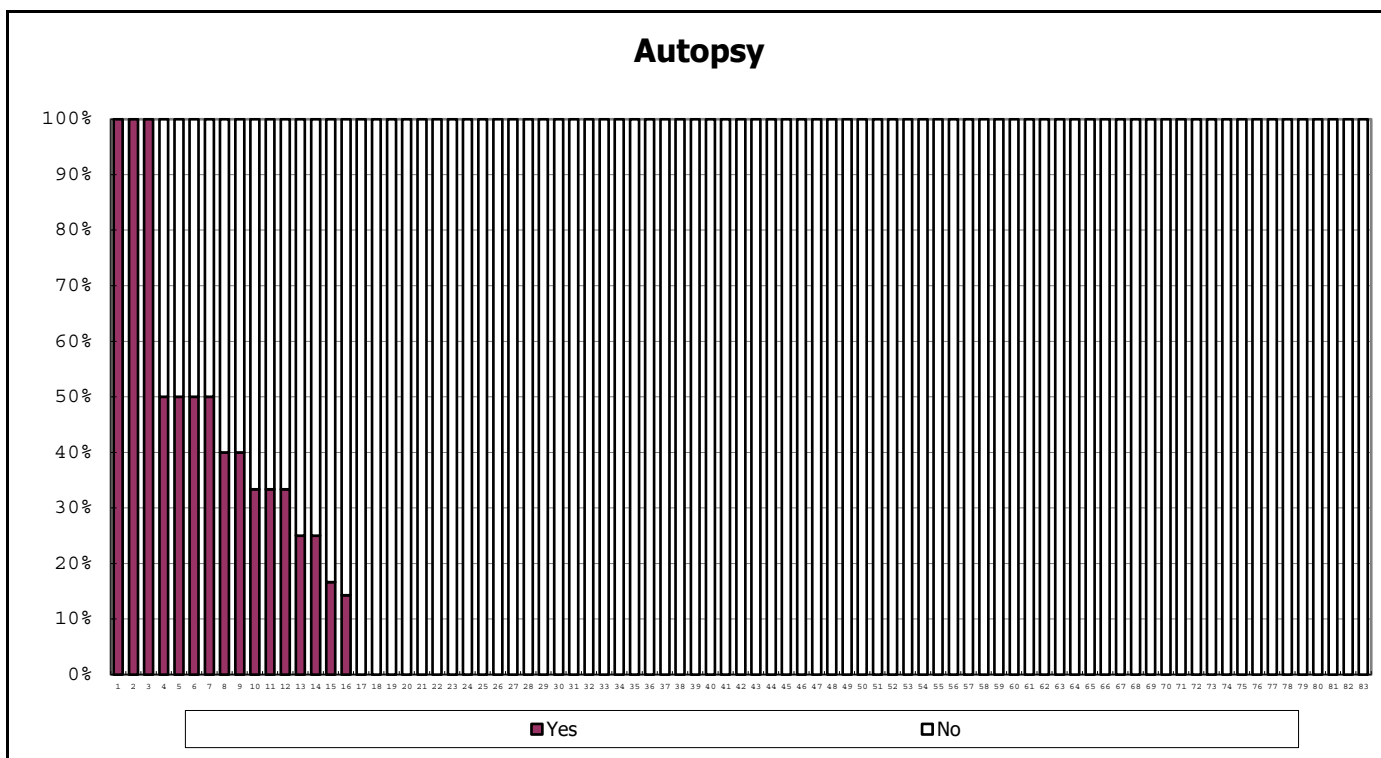

among infants with live birth, remained and dead at discharge

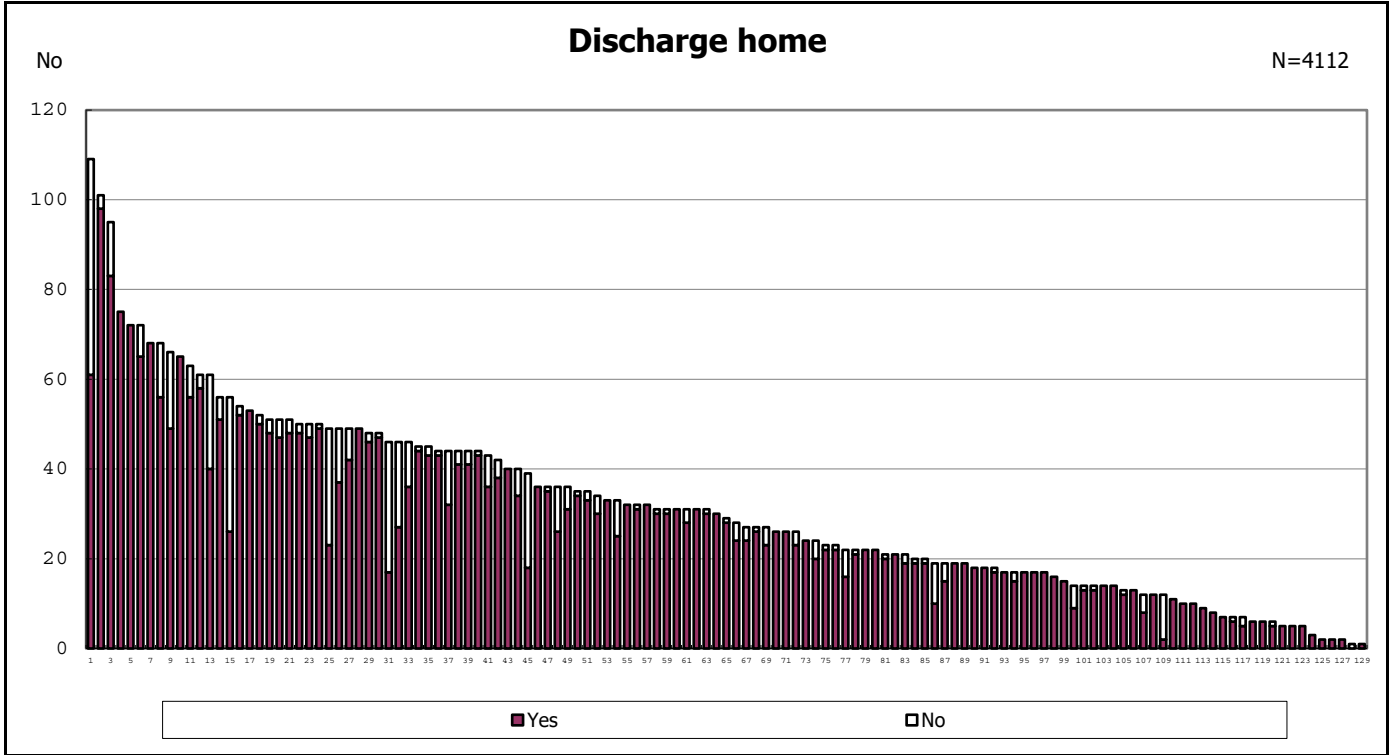

among infants with live birth, remained and alive at discharge

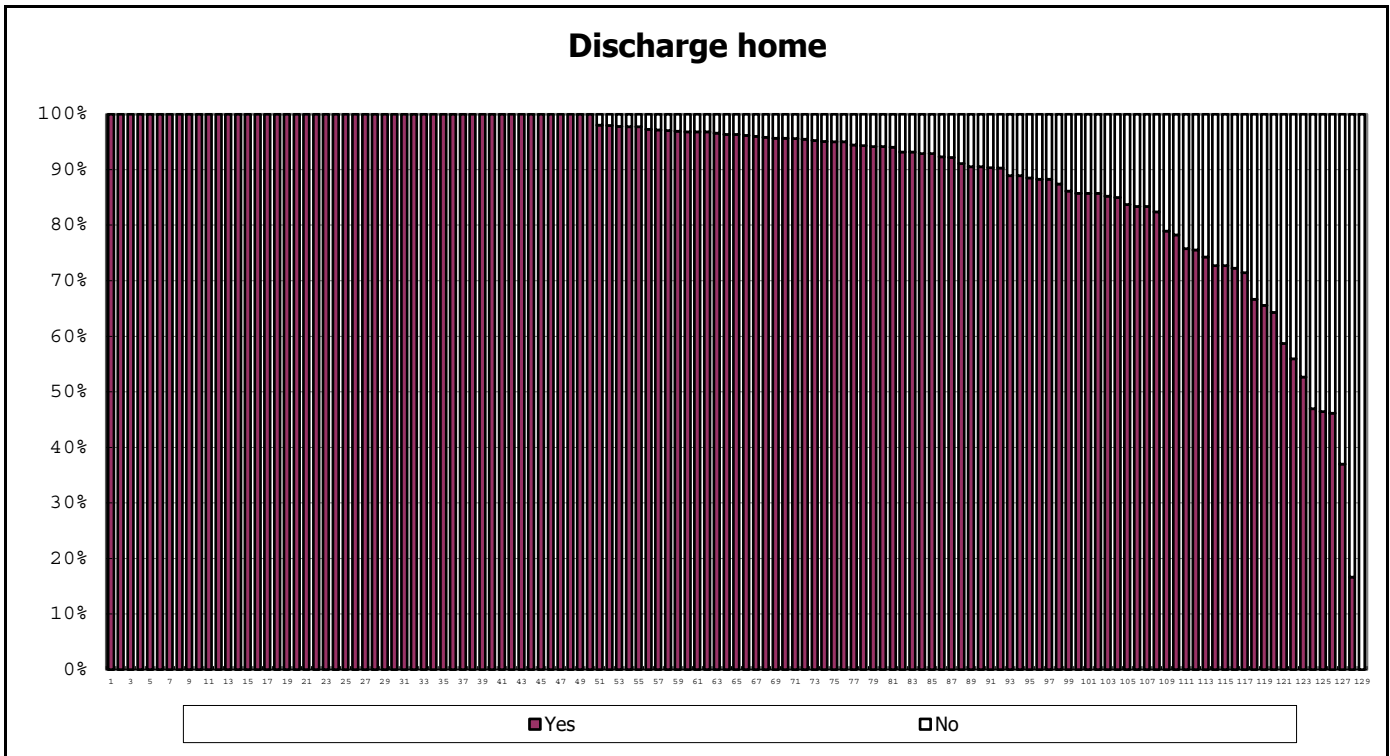

among infants with live birth, remained and alive at discharge

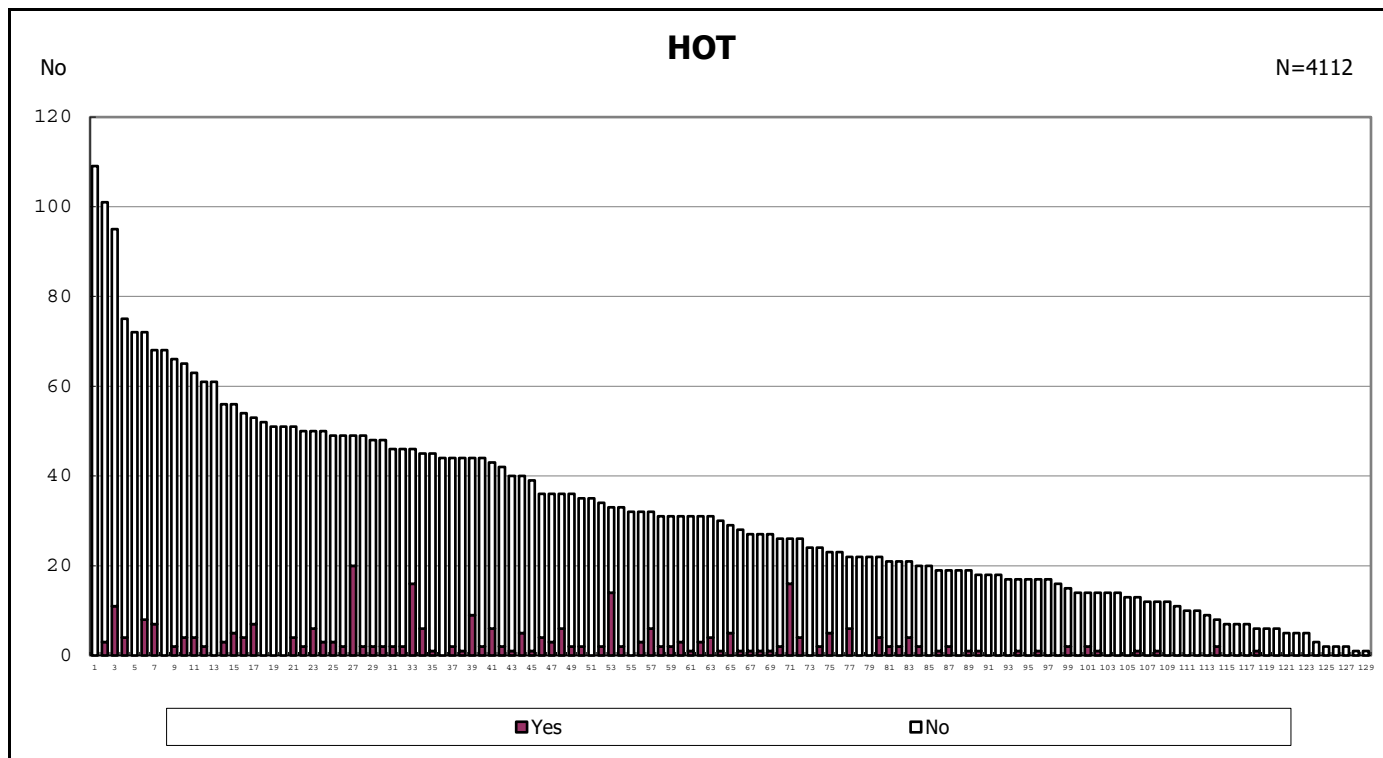

among infants with live birth, remained and alive at discharge

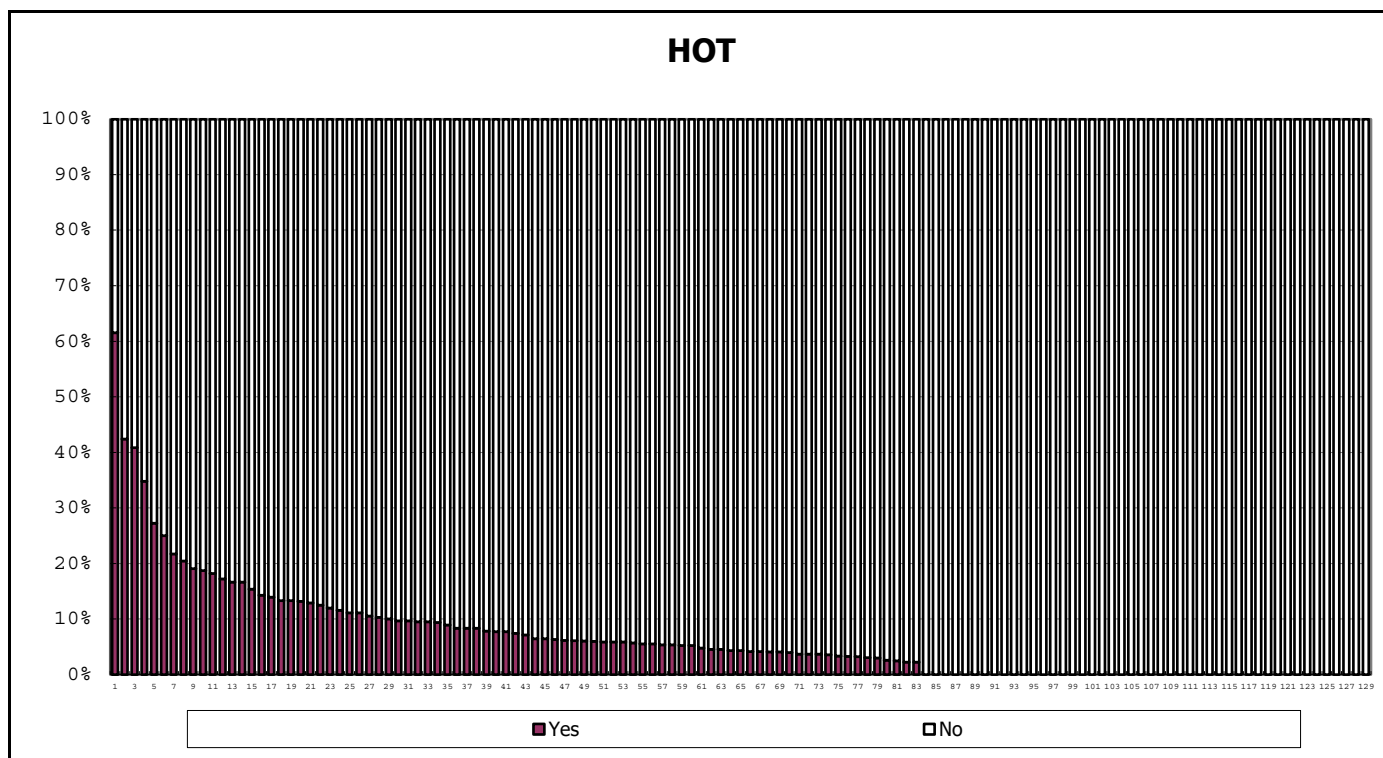

among infants with live birth, remained and alive at discharge

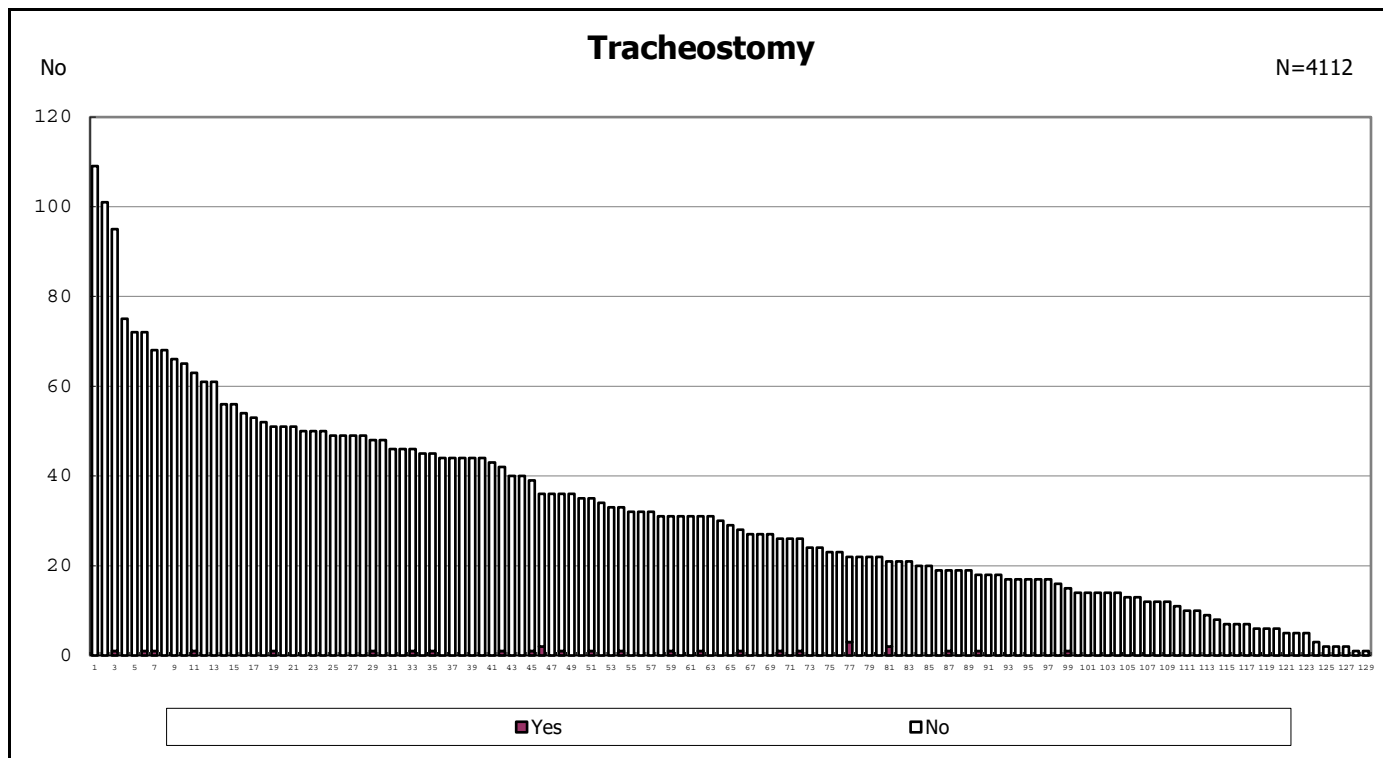

among infants with live birth and alive at discharge

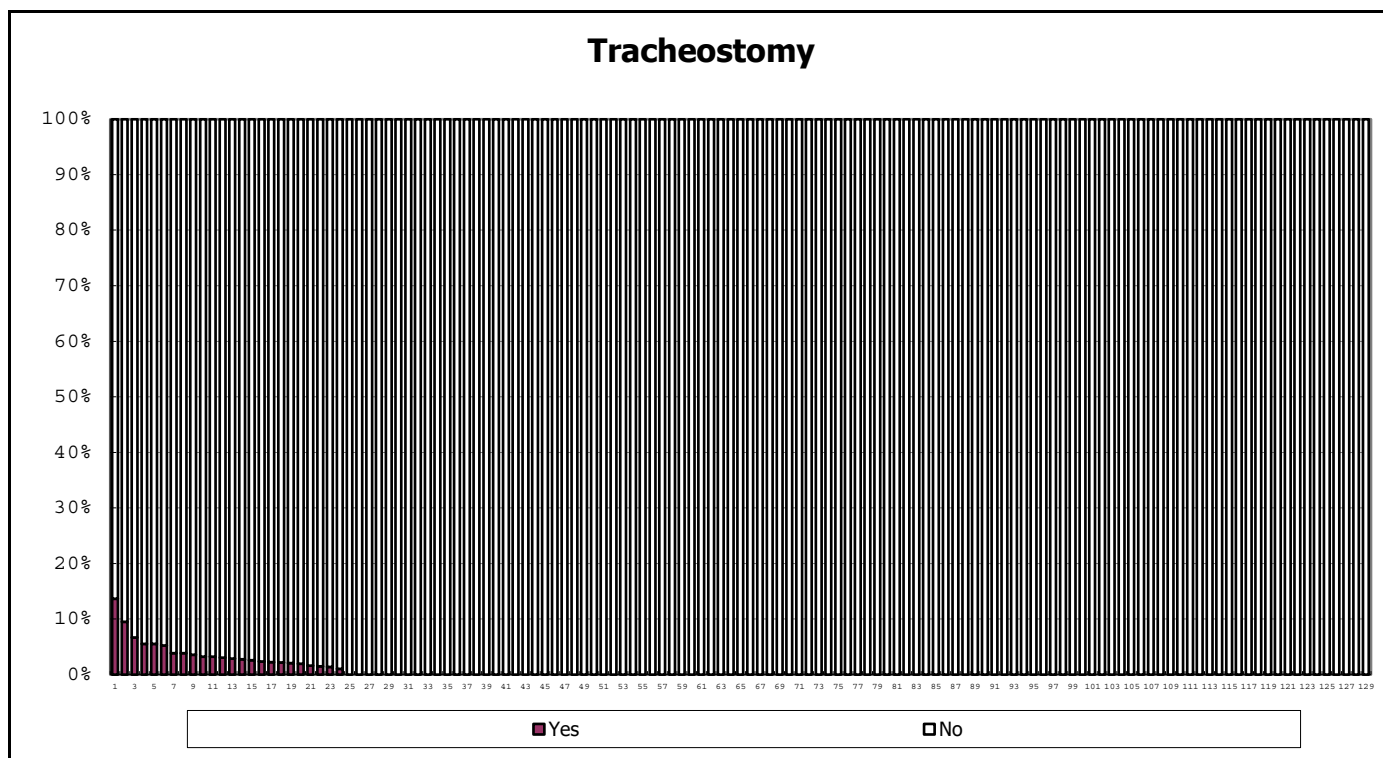

among infants with live birth and alive at discharge